

KEY PLAN

Not to scale

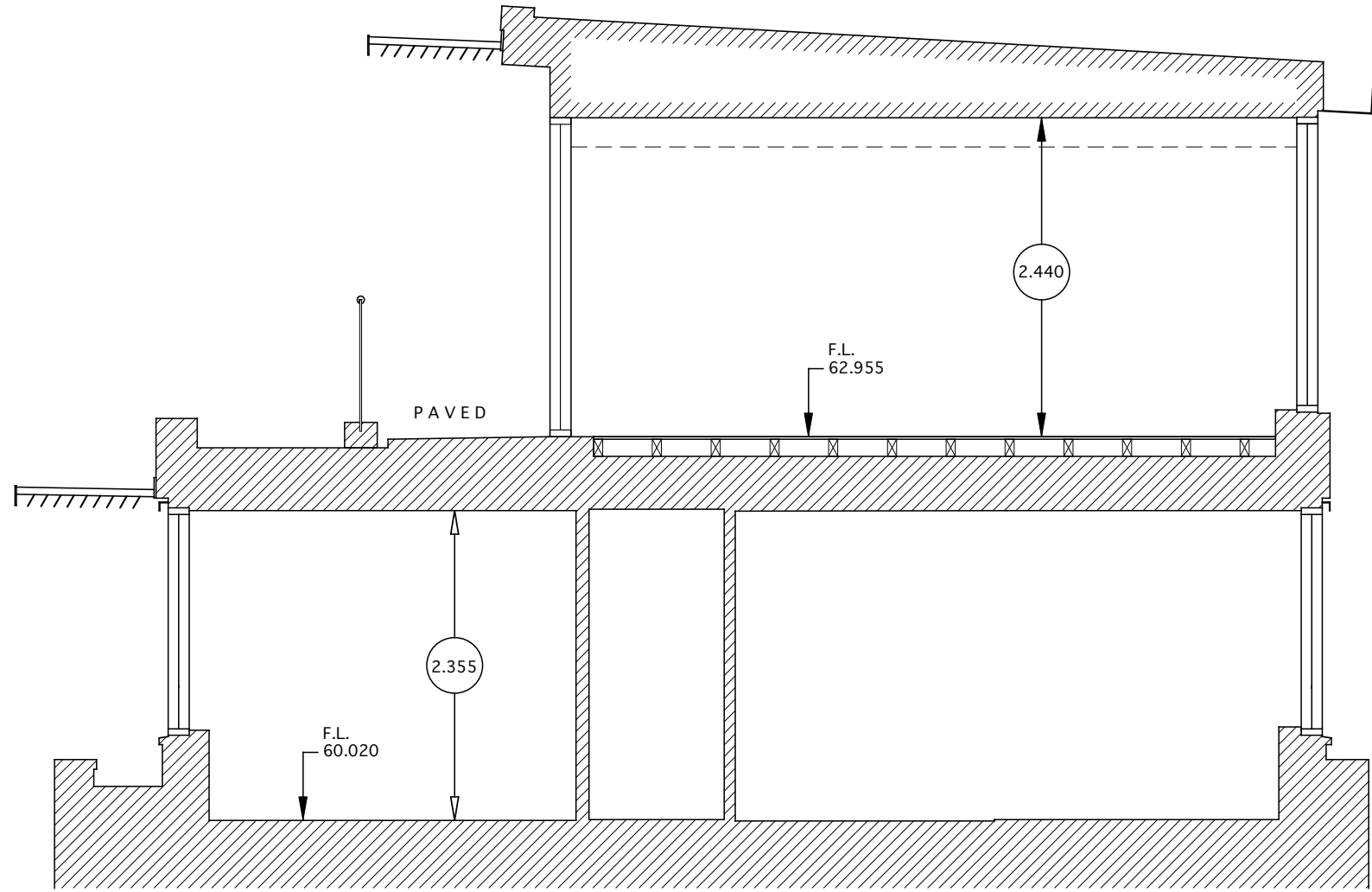

SECTION 2-2

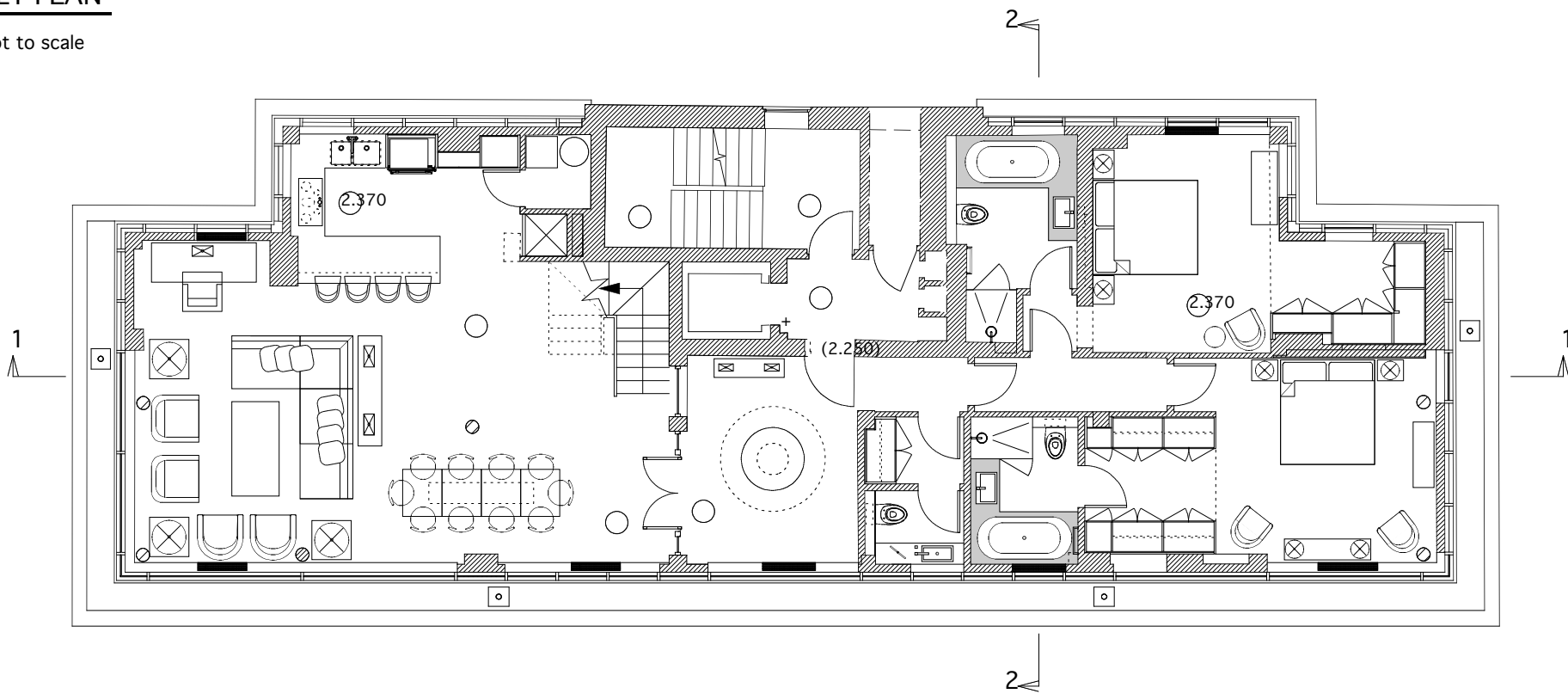
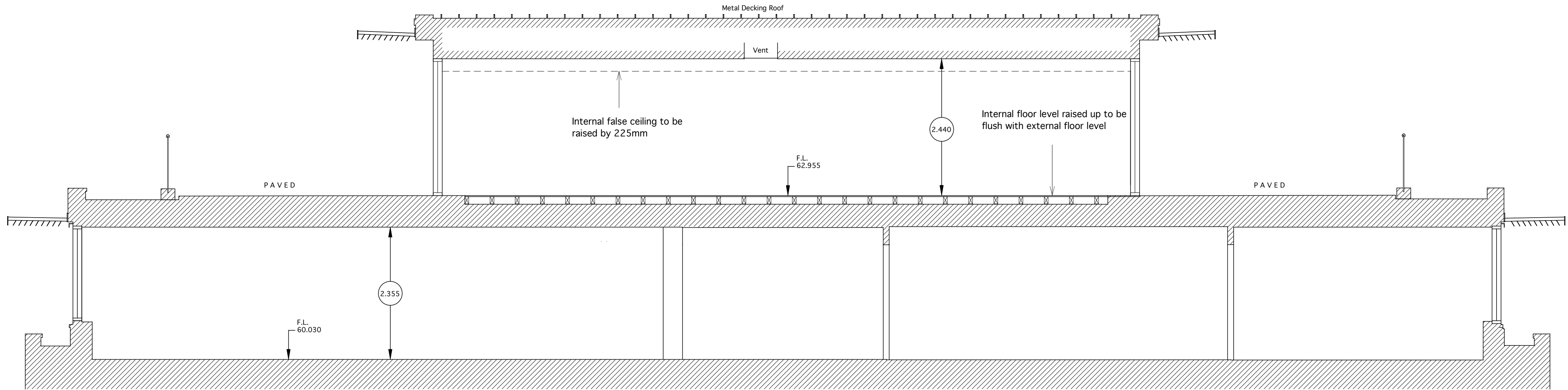

SECTION 1-1

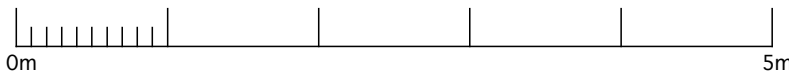

Copyright

This product is protected by the provision of the Copyright, Designs and Patents Act 1988. No part of this drawing shall be reproduced without the written consent of A&A Architects LLP

Rev: Description: Date:

1. Contractor must verify all dimensions on site before commencing any work or making any shop drawings.
2. Do not assume existing surfaces are plumb, square or level.
3. Any discrepancies must be reported to A&A Architects LLP before work proceeds.
4. Dimensions and details to be adjusted to suit existing surfaces and structure, and any specified fixtures and fittings as necessary.

**A&A**  
ARCHITECTS

architecture | interiors | lighting | project management

A&A Architects  
9 Dartmouth Street  
St James's Park  
London  
SW1H 9BL

T: 0207 222 3909  
F: 0207 222 1778  
E: [info@aanda.uk.com](mailto:info@aanda.uk.com)

client:  
Mr and Mrs Charles Teacher

project:  
Flat 11 Regents Heights  
35 St. Edmunds Terrace  
London NW8 7QN

issued for:  
Planning

drawing title:  
Proposed Section 1-1 / 2-2

Drawn: Checked:  
AA -

scale/date: drawing number:  
1:50 @ A1  
12/11/2007 0706.008

1. Contractor must verify all dimensions on site before commencing any work or making any shop drawings.
2. Do not assume existing surfaces are plumb, square or level.
3. Any discrepancies must be reported to A&A Architects LLP before work proceeds.
4. Dimensions and details to be adjusted to suit existing surfaces and structure, and any specified fixtures and fittings as necessary.

**A&A**  
ARCHITECTS

architecture | interiors | lighting | project management

A&A Architects  
9 Dartmouth Street  
St James's Park  
London  
SW1H 9BL

T: 0207 222 3909  
F: 0207 222 1778  
E: [info@aanda.uk.com](mailto:info@aanda.uk.com)

client:  
Mr and Mrs Charles Teacher

project:  
Flat 11 Regents Heights  
35 St. Edmunds Terrace  
London NW8 7QN

issued for:  
Planning

drawing title:  
Proposed 6th and 7th Floor

Drawn: AA  
Checked: -

scale/date:  
1:50 @ A1  
12/11/2007

drawing number:  
0706.005

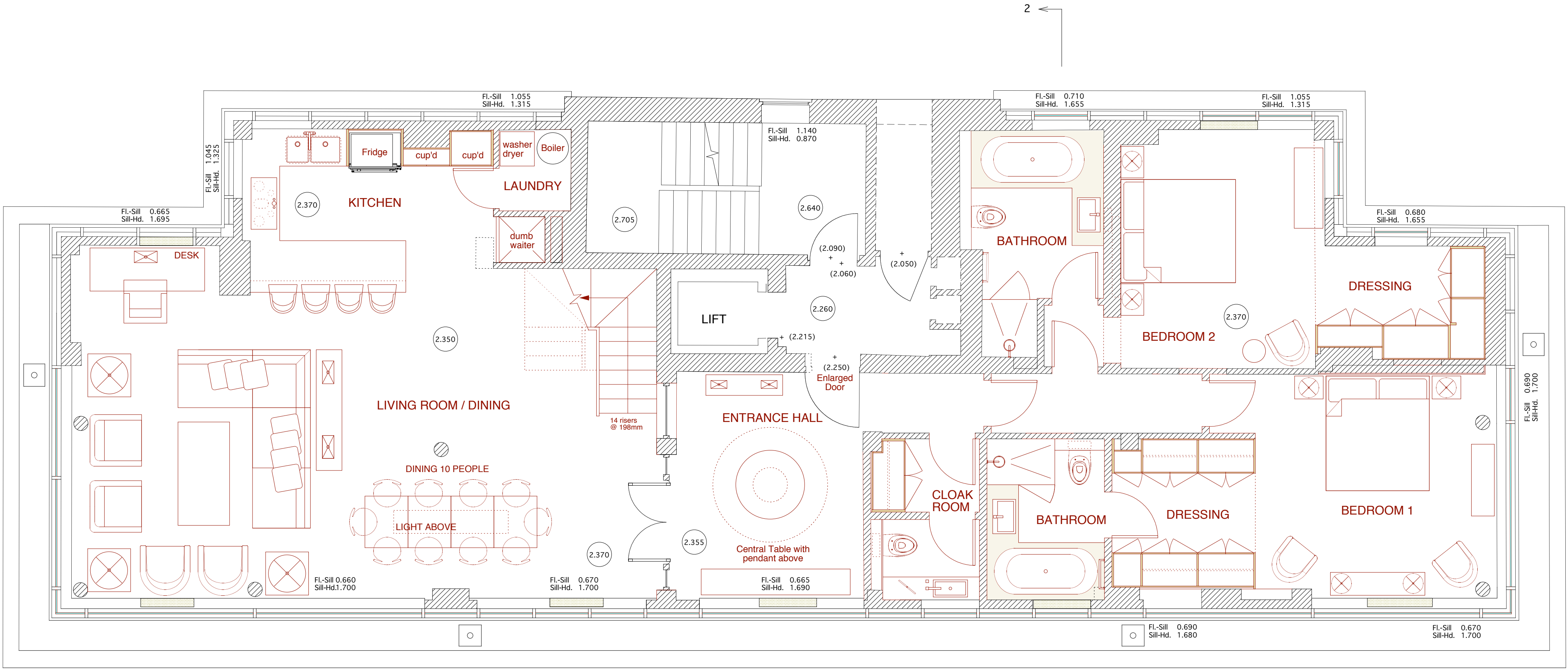

6th Floor Plan

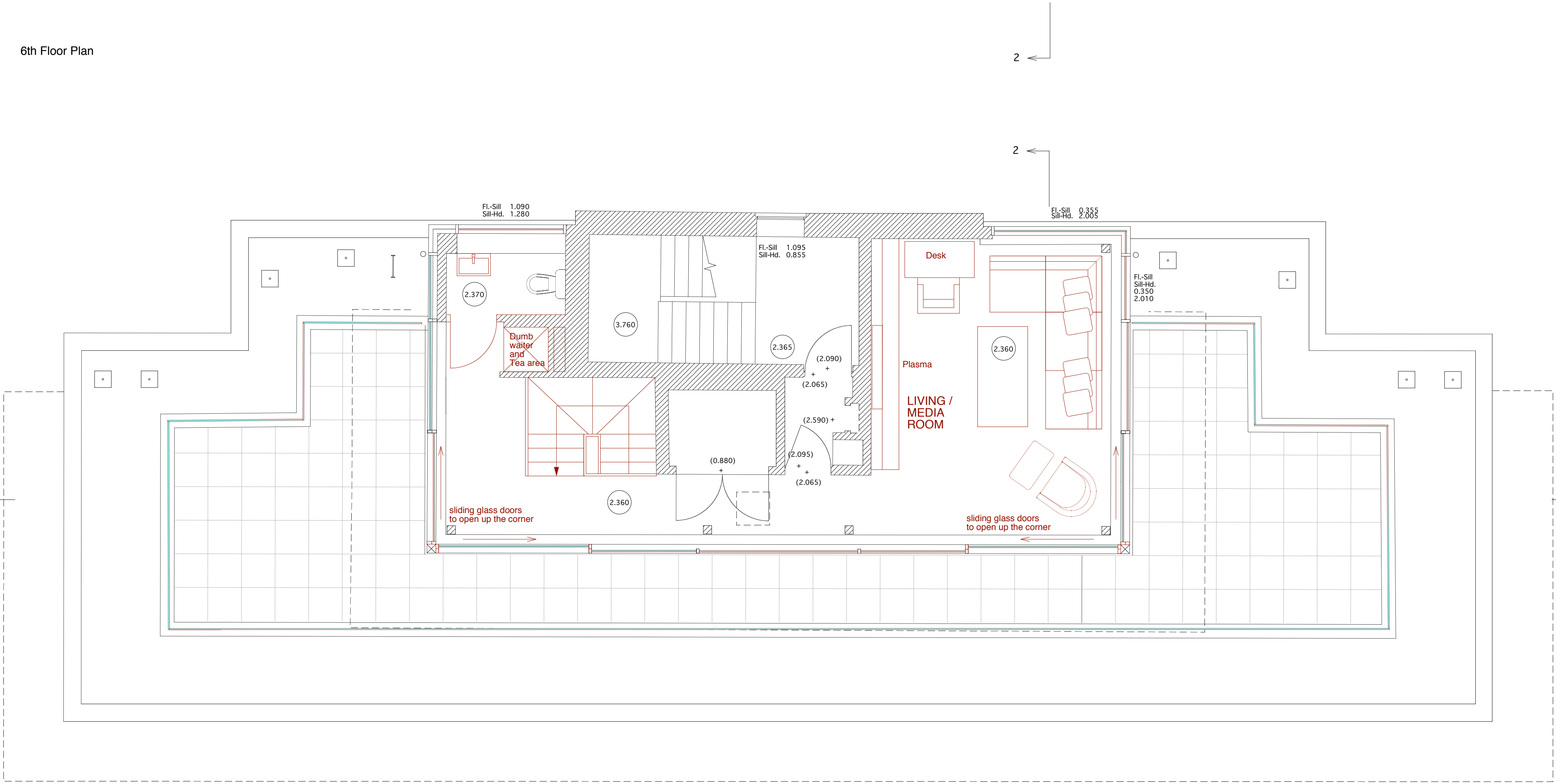

7th Floor Plan

KEY PLAN

Not to scale

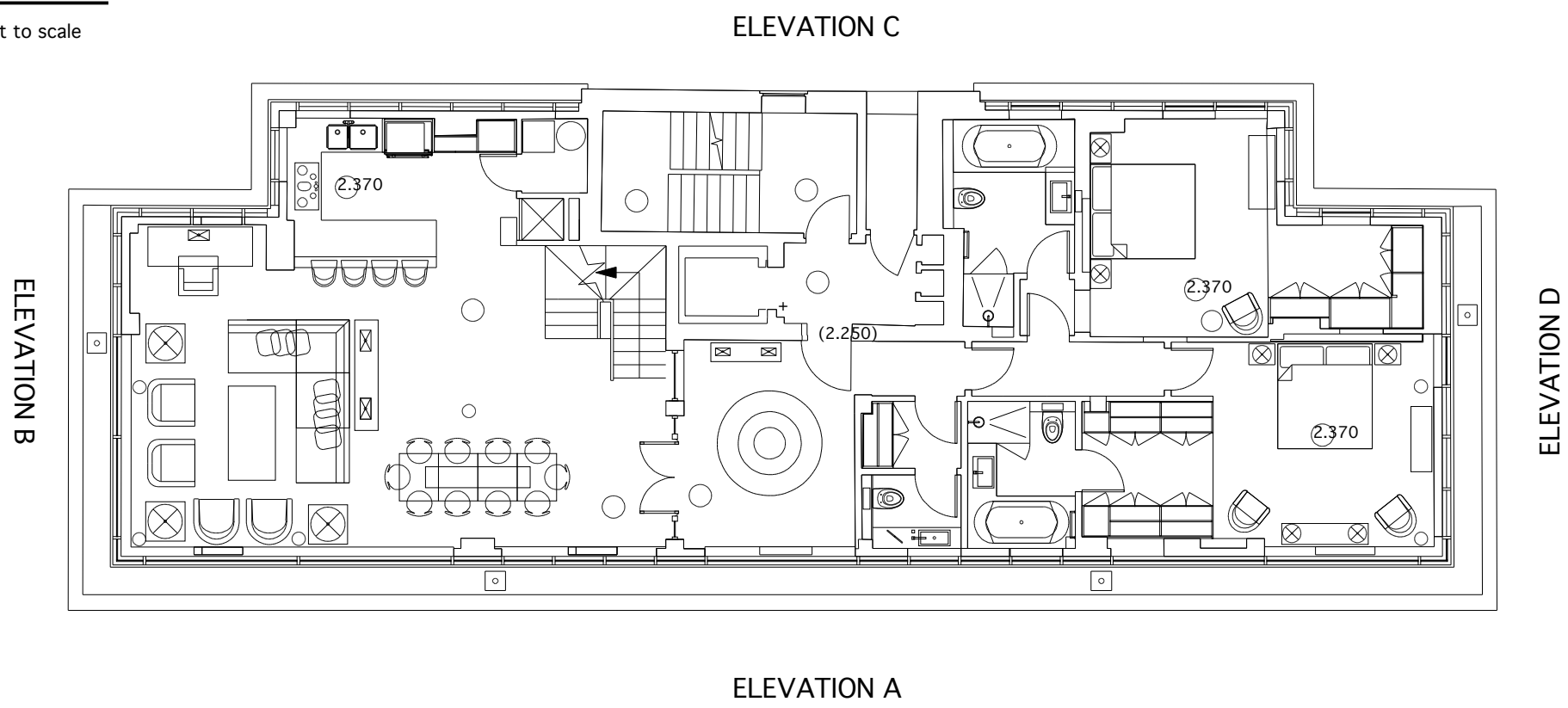

Existing A/C units to be renewed and newer smaller units to be installed on the roof

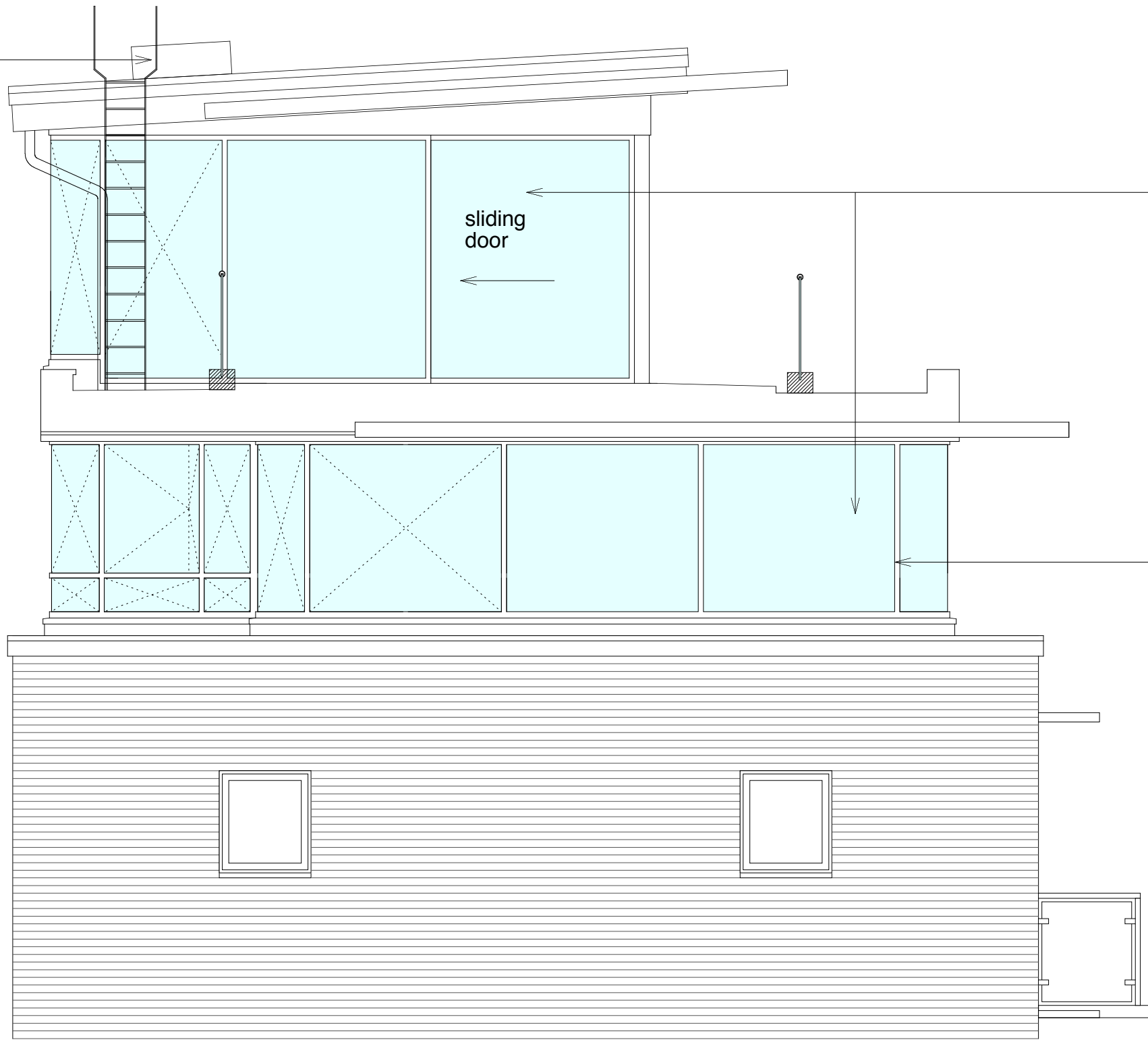

ELEVATION B

New glazing bars to maintain rhythm and alignment of existing glazing on the levels below

Existing balustrade to be replaced in same position with new toughened glass balustrade with stainless steel handrail



ELEVATION A

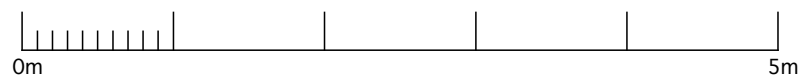

Copyright

This product is protected by the provision of the Copyright, Designs and Patents Act 1988. No part of this drawing shall be reproduced without the written consent of A&A Architects LLP

Rev. Description: Date:

1. Contractor must verify all dimensions on site before commencing any work or making any shop drawings.
2. Do not assume existing surfaces are plumb, square or level.
3. Any discrepancies must be reported to A&A Architects LLP before work proceeds.
4. Dimensions and details to be adjusted to suit existing surfaces and structure, and any specified fixtures and fittings as necessary.

**A&A**  
ARCHITECTS

architecture | interiors | lighting | project management

A&A Architects  
9 Dartmouth Street  
St James's Park  
London  
SW1H 9BL

T: 0207 222 3909  
F: 0207 222 1778  
E: info@aanda.uk.com

client:

Mr and Mrs Charles Teacher

project:

Flat 11 Regents Heights  
35 St. Edmunds Terrace  
London NW8 7QN

issued for:

Planning

drawing title:

Proposed Elevations A & B

Drawn:

AA

Checked:

-

scale/date:

1:50 @ A1  
12/11/2007

drawing number:

0706.006



KEY PLAN

Not to scale

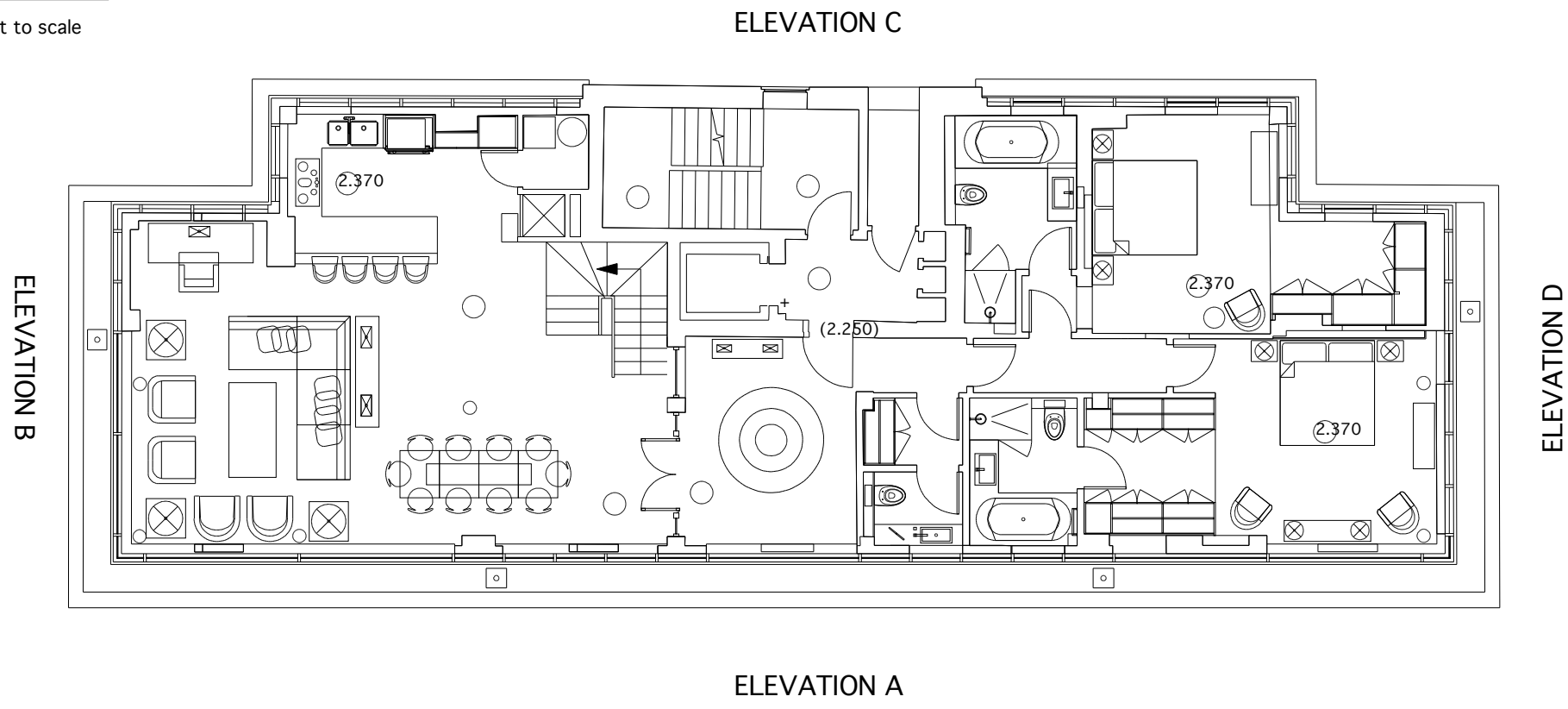

obscured  
glass

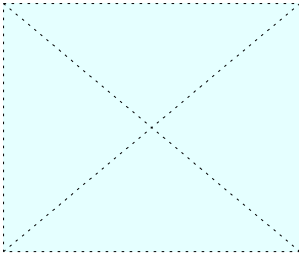

clear  
glass



New glazing bars to maintain rythm  
and alignment of existing glazing on  
the levels below



Existing balustrade to be  
replaced in same  
position with new  
toughened glass  
balustrade with stainless  
steel handrail

New glazing bars to maintain rythm  
and alignment of existing glazing on  
the levels below

sliding  
door

New glazing with aluminium powder coated  
frames

ELEVATION D

Copyright

This product is protected by the provision of the Copyright.  
Designs and Patents Act 1988. No part of this drawing shall  
be reproduced without the written consent of A&A Architects LLP

Rev: Description: Date:

1. Contractor must verify all dimensions on site before commencing any work or making any shop drawings.
2. Do not assume existing surfaces are plumb, square or level.
3. Any discrepancies must be reported to A&A Architects LLP before work proceeds.
4. Dimensions and details to be adjusted to suit existing surfaces and structure, and any specified fixtures and fittings as necessary.

**A&A**  
ARCHITECTS

architecture | interiors | lighting | project management

A&A Architects  
9 Dartmouth Street  
St James's Park  
London  
SW1H 9BL

T: 0207 222 3909  
F: 0207 222 1778  
E: info@aanda.uk.com

client:  
Mr and Mrs Charles Teacher

project:  
Flat 11 Regents Heights  
35 St. Edmunds Terrace  
London NW8 7QN

issued for:  
Planning

drawing title:  
Proposed Elevations C & D

Drawn: AA  
Checked: -

scale/date:  
1:50 @ A1  
12/11/2007

drawing number:  
0706.007

0m 5m