

KEY PLAN

Not to scale

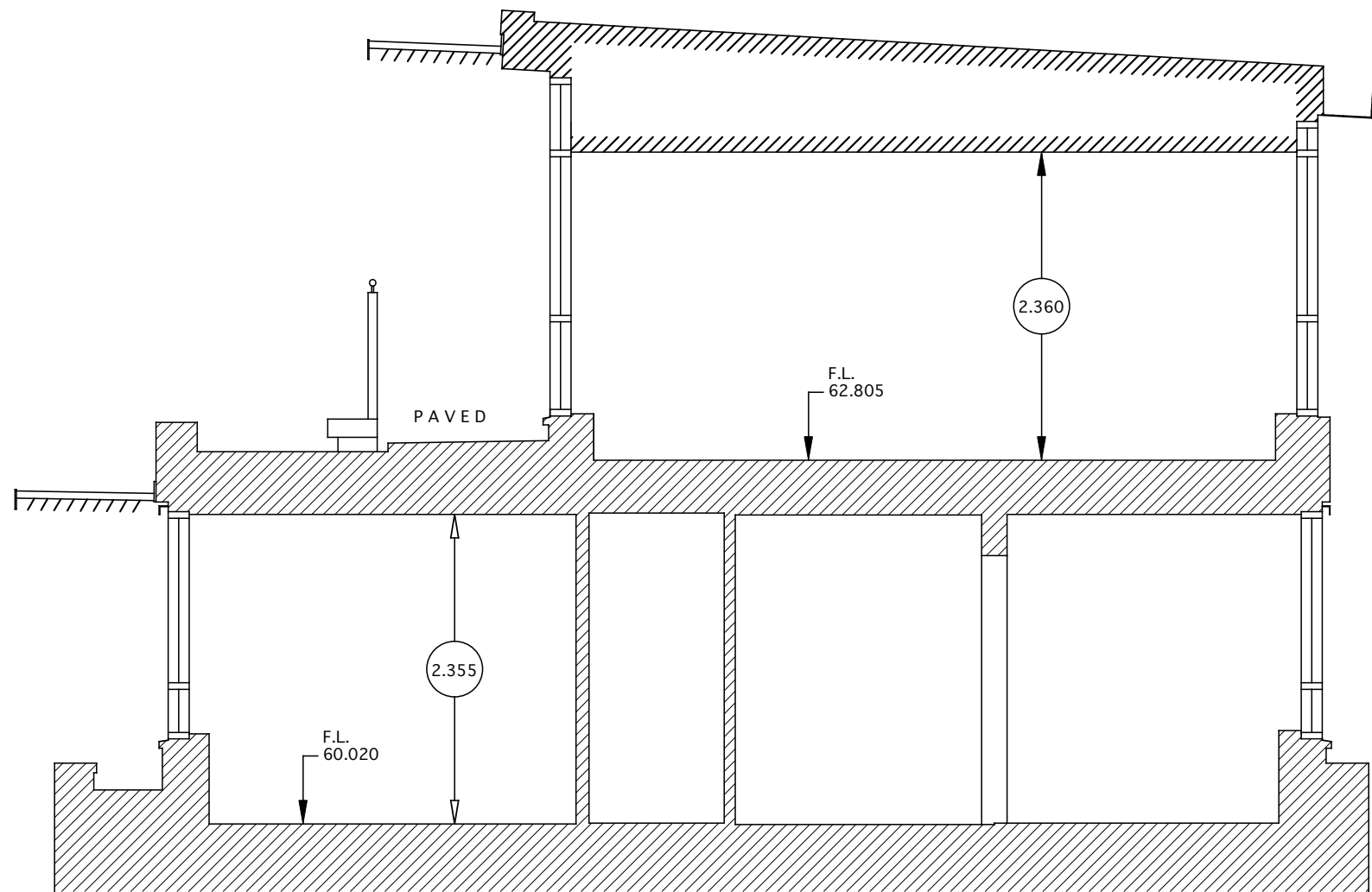

SECTION 2-2

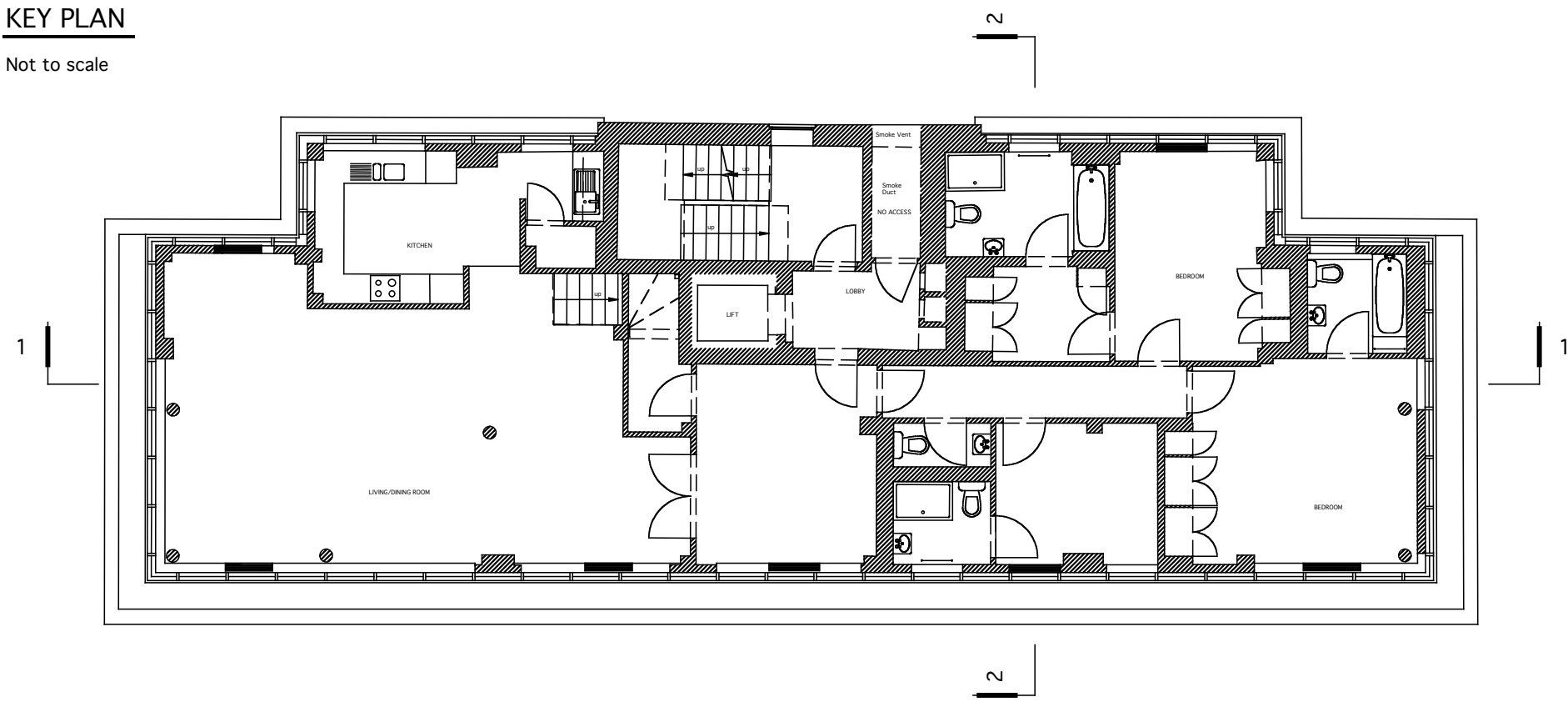
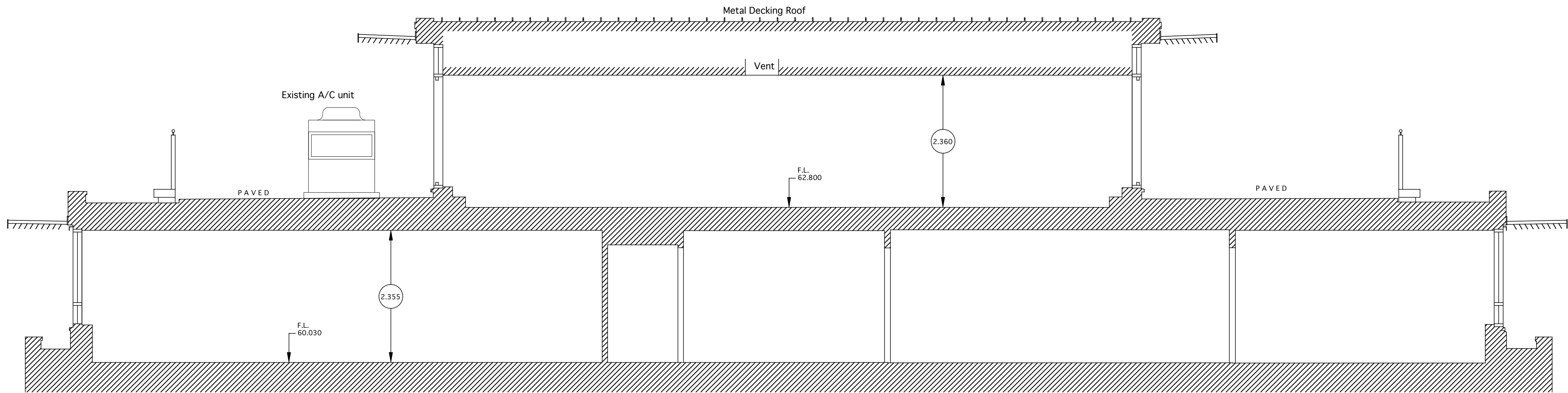

SECTION 1-1

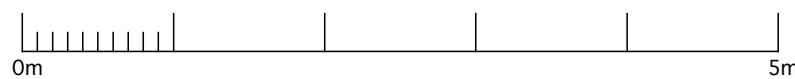

Copyright

This product is protected by the provision of the Copyright, Designs and Patents Act 1988. No part of this drawing shall be reproduced without the written consent of A&A Architects LLP

Rev: Description: Date:

1. Contractor must verify all dimensions on site before commencing any work or making any shop drawings.
2. Do not assume existing surfaces are plumb, square or level.
3. Any discrepancies must be reported to A&A Architects LLP before work proceeds.
4. Dimensions and details to be adjusted to suit existing surfaces and structure, and any specified fixtures and fittings as necessary.

**A&A**  
ARCHITECTS

architecture | interiors | lighting | project management

**A&A Architects**  
9 Dartmouth Street  
St James's Park  
London  
SW1H 9BL

**T:** 0207 222 3909  
**F:** 0207 222 1778  
**E:** [info@aanda.uk.com](mailto:info@aanda.uk.com)

**client:**  
Mr and Mrs Charles Teacher

**project:**  
Flat 11 Regents Heights  
35 St. Edmunds Terrace  
London NW8 7QN

**issued for:**  
Planning

**drawing title:**  
Existing Section 1-1 / 2-2

**Drawn:**  
AA

**Checked:**  
-

**scale/date:**  
1:50 @ A1  
12/11/2007

**drawing number:**  
0706.004

- Contractor must verify all dimensions on site before commencing any work or making any shop drawings.
- Do not assume existing surfaces are plumb, square or level.
- Any discrepancies must be reported to A&A Architects LLP before work proceeds.
- Dimensions and details to be adjusted to suit existing surfaces and structure, and any specified fixtures and fittings as necessary.

**A&A**  
ARCHITECTS

architecture | interiors | lighting | project management

A&A Architects  
9 Dartmouth Street  
St James's Park  
London  
SW1H 9BL

T: 0207 222 3909  
F: 0207 222 1778  
E: info@aanda.uk.com

client:  
Mr and Mrs Charles Teacher

project:  
Flat 11 Regents Heights  
35 St. Edmunds Terrace  
London NW8 7QN

issued for:  
Planning

drawing title:  
Existing 6th and 7th Floor

Drawn:  
AA

Checked:  
-

scale/date:  
1:50 @ A1  
12/11/2007

drawing number:  
0706.001

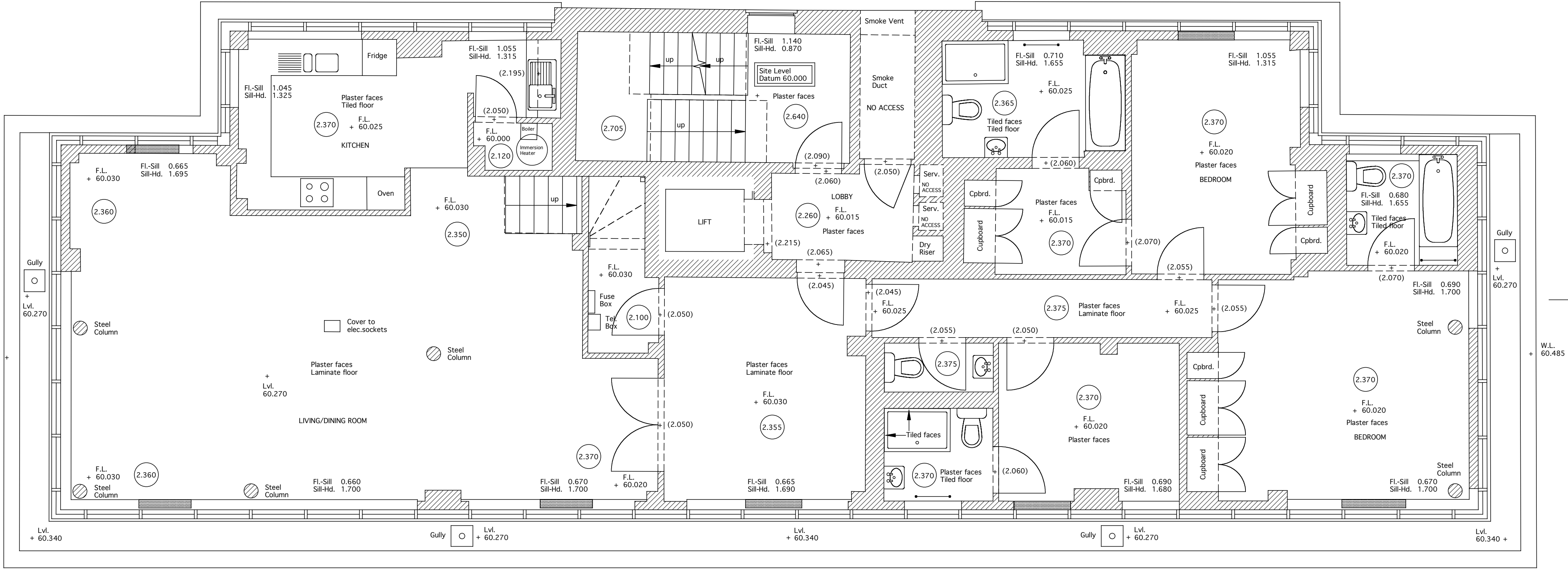

6TH FLOOR

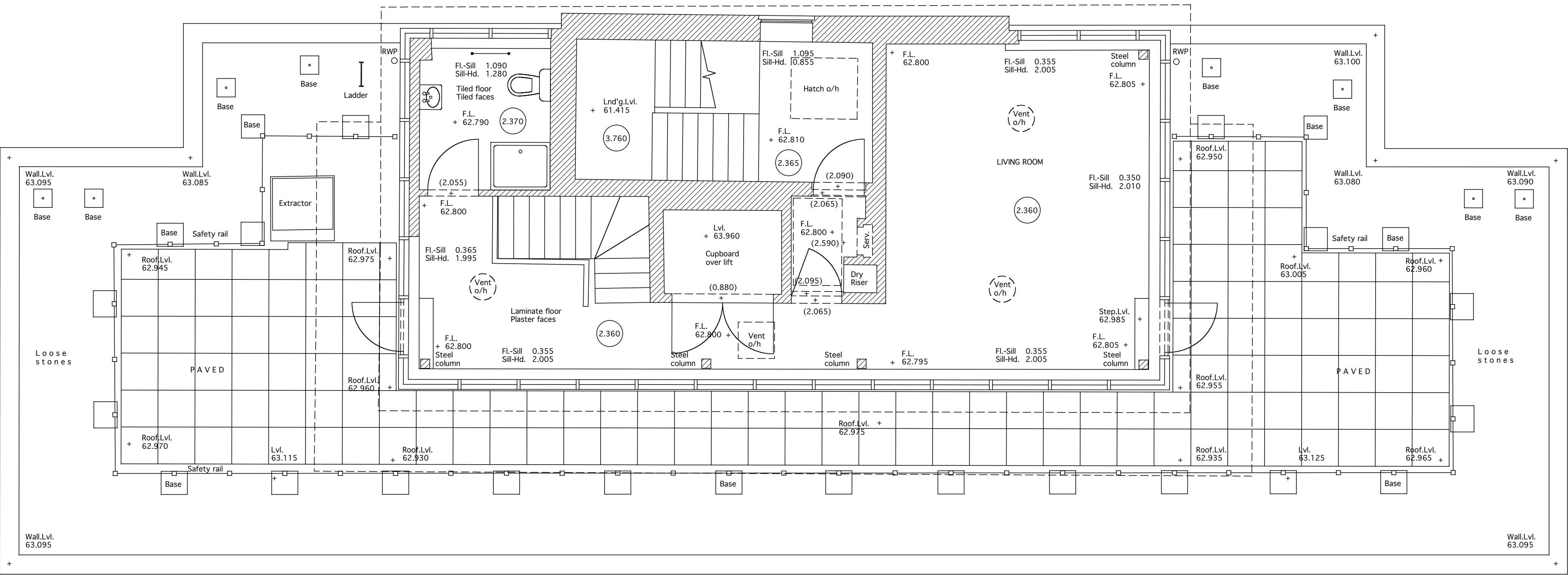

7TH FLOOR

0m 5m



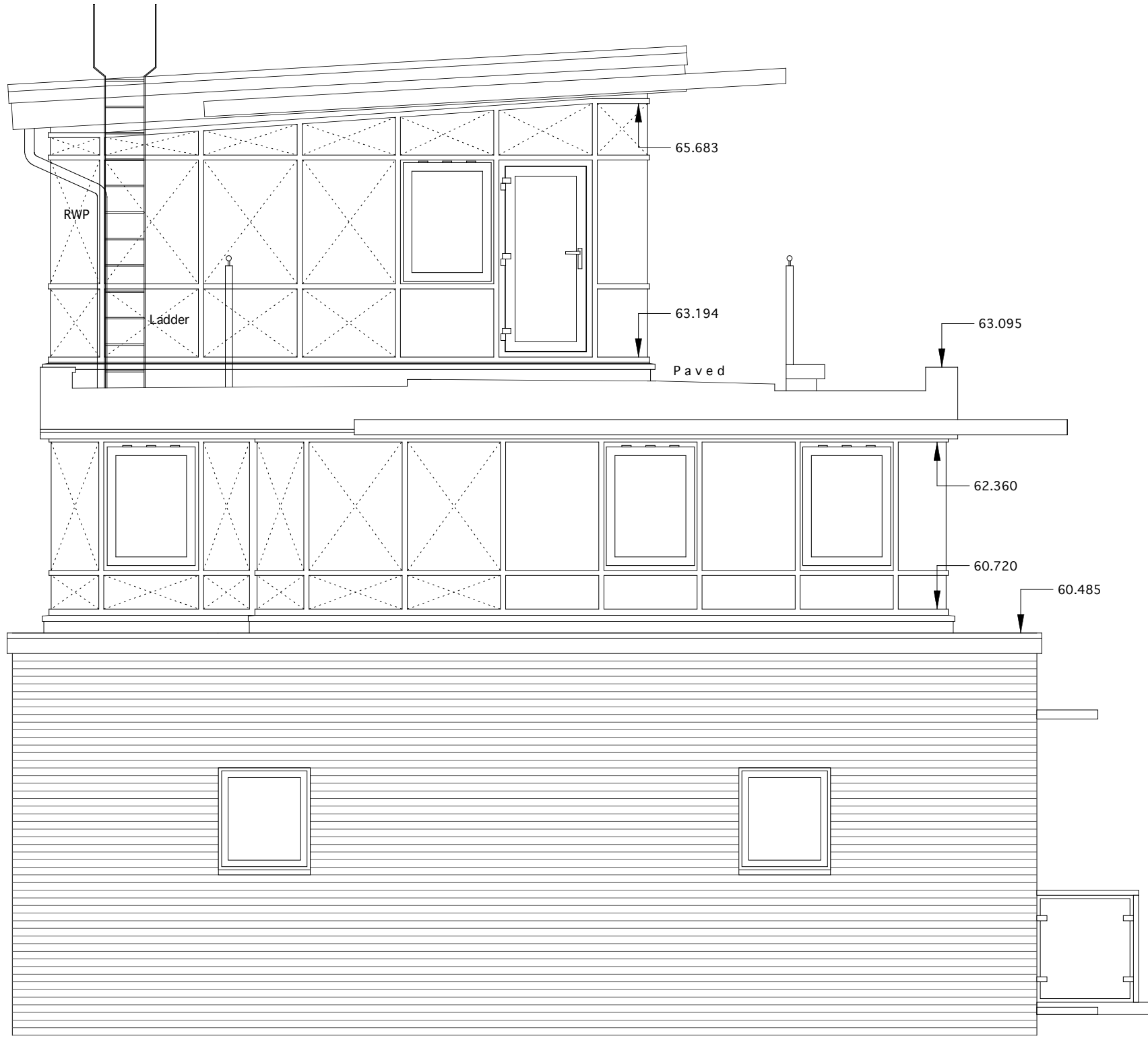

ELEVATION B

KEY PLAN

Not to scale

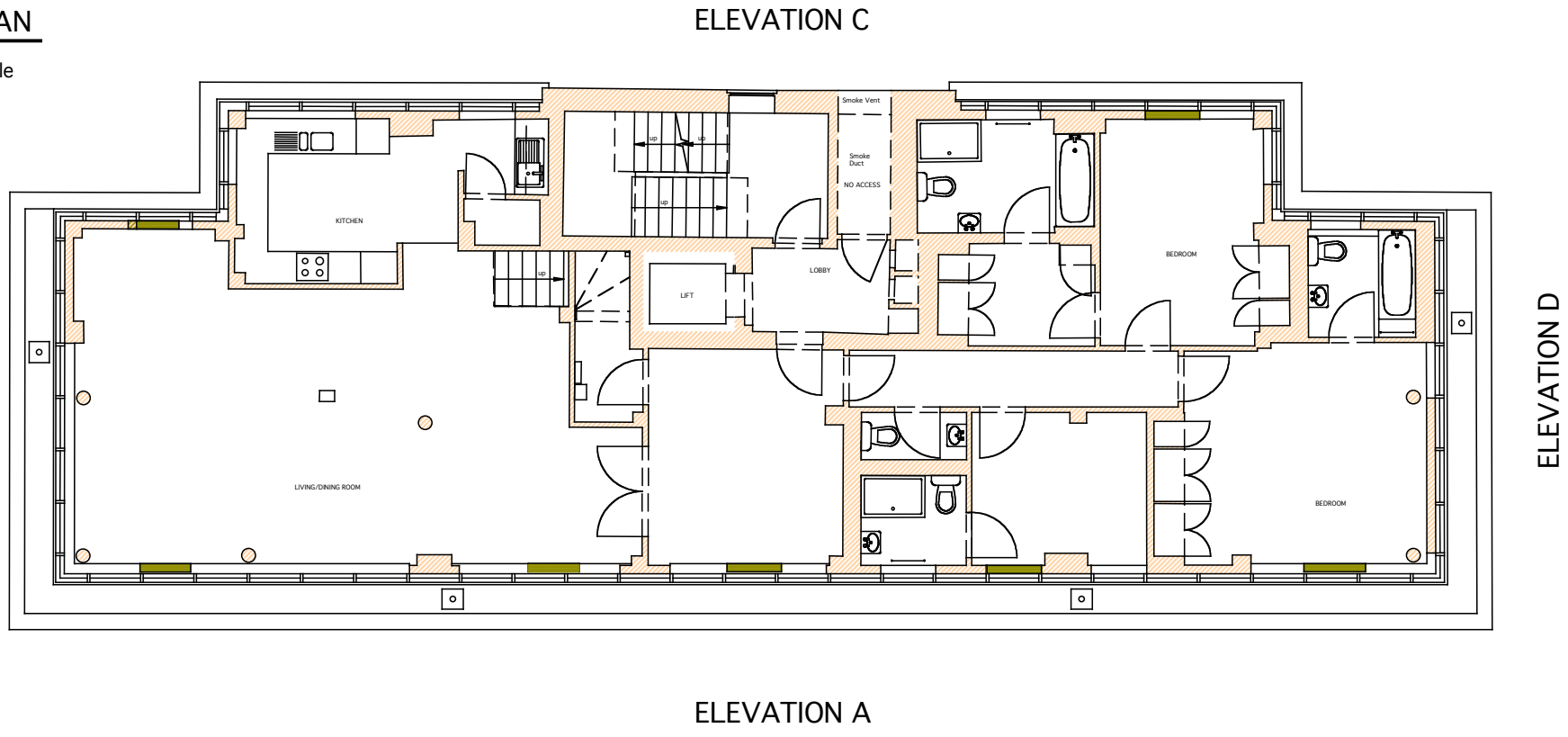

obscured  
glass

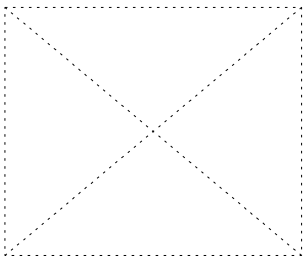

ELEVATION A

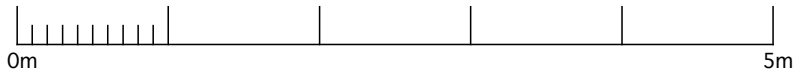

Copyright

This product is protected by the provision of the Copyright, Designs and Patents Act 1988. No part of this drawing shall be reproduced without the written consent of A&A Architects LLP

Rev. Description: Date:

1. Contractor must verify all dimensions on site before commencing any work or making any shop drawings.
2. Do not assume existing surfaces are plumb, square or level.
3. Any discrepancies must be reported to A&A Architects LLP before work proceeds.
4. Dimensions and details to be adjusted to suit existing surfaces and structure, and any specified fixtures and fittings as necessary.

**A&A**  
ARCHITECTS

architecture | interiors | lighting | project management

A&A Architects  
9 Dartmouth Street  
St James's Park  
London  
SW1H 9BL

T: 0207 222 3909  
F: 0207 222 1778  
E: info@aanda.uk.com

client:

Mr and Mrs Charles Teacher

project:

Flat 11 Regents Heights  
35 St. Edmunds Terrace  
London NW8 7QN

issued for:

Planning

drawing title:

Existing Elevations A & B

Drawn:

AA

Checked:

-

scale/date:

1:50 @ A1  
12/11/2007

drawing number:

0706.002

KEY PLAN

Not to scale

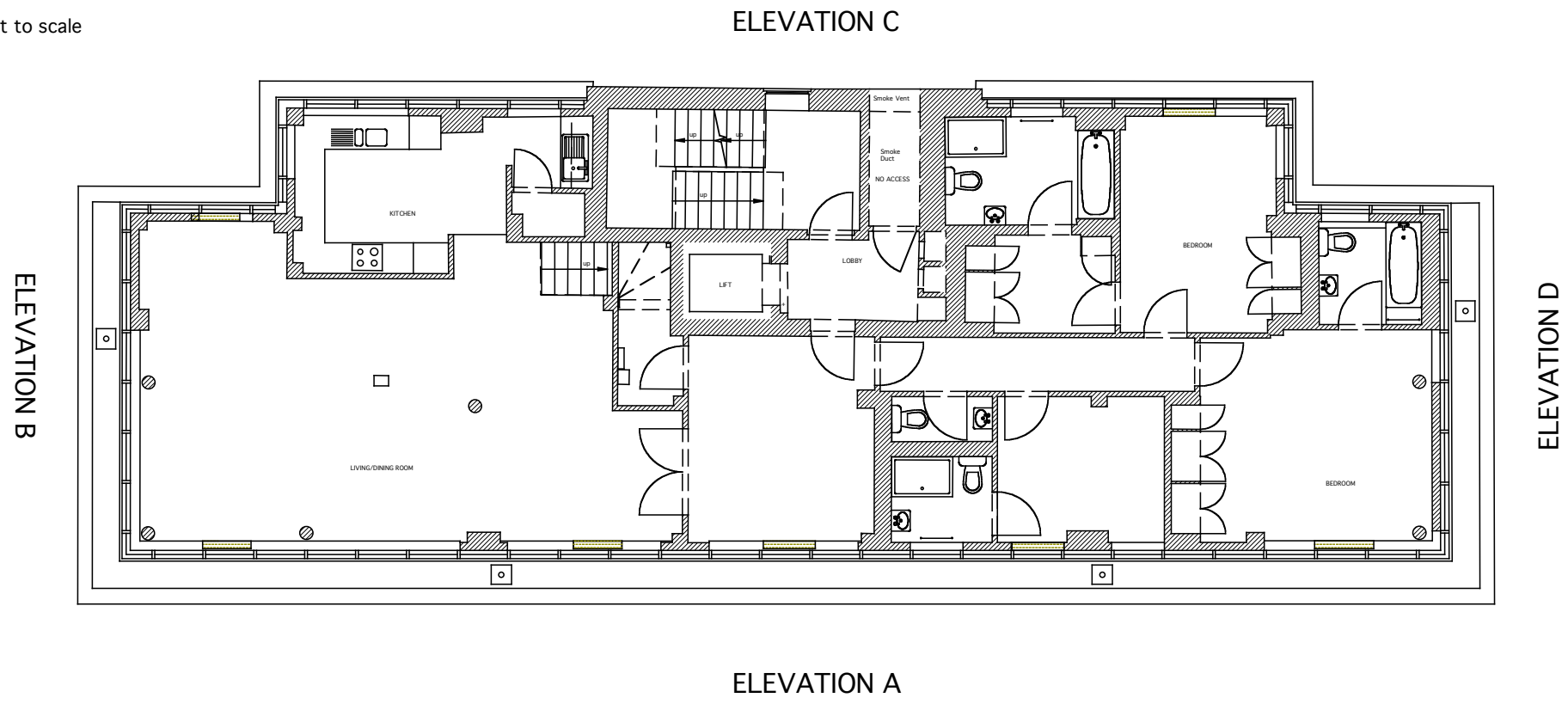

obscured  
glass

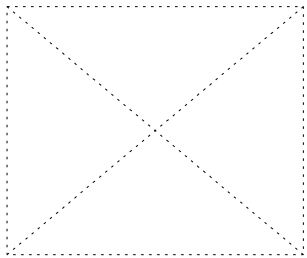

ELEVATION D

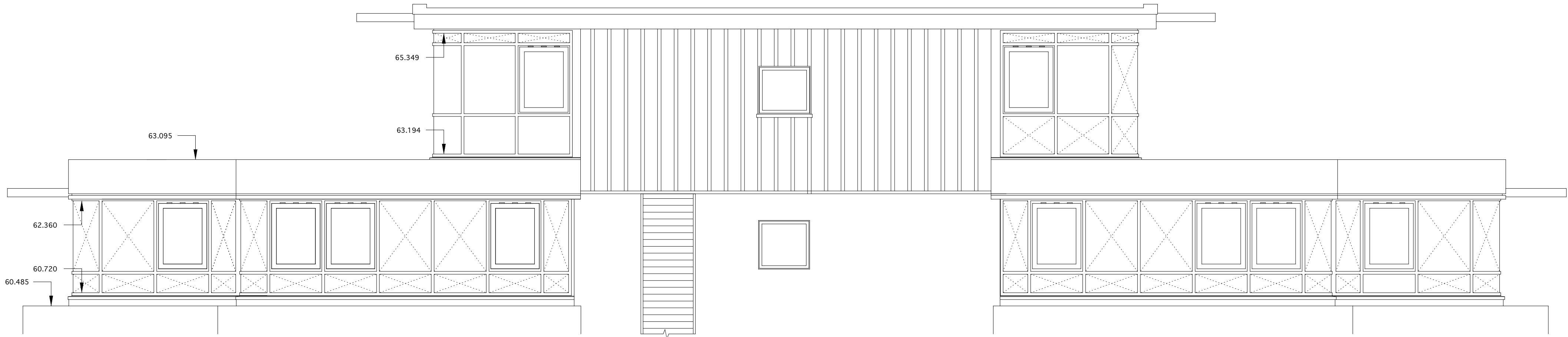

ELEVATION C

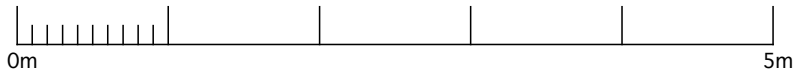

Copyright

This product is protected by the provision of the Copyright, Designs and Patents Act 1988. No part of this drawing shall be reproduced without the written consent of A&A Architects LLP

Rev: Description: Date:

1. Contractor must verify all dimensions on site before commencing any work or making any shop drawings.
2. Do not assume existing surfaces are plumb, square or level.
3. Any discrepancies must be reported to A&A Architects LLP before work proceeds.
4. Dimensions and details to be adjusted to suit existing surfaces and structure, and any specified fixtures and fittings as necessary.

**A&A**  
ARCHITECTS

architecture | interiors | lighting | project management

A&A Architects  
9 Dartmouth Street  
St James's Park  
London  
SW1H 9BL

T: 0207 222 3909  
F: 0207 222 1778  
E: info@aanda.uk.com

client:

Mr and Mrs Charles Teacher

project:

Flat 11 Regents Heights  
35 St. Edmunds Terrace  
London NW8 7QN

issued for:

Planning

drawing title:

Existing Elevations C & D

Drawn:

AA

Checked:

-

scale/date:

1:50 @ A1  
12/11/2007

drawing number:

0706.003