

- NOTES
- 1 The Contractor must check and confirm dimensions
  - 2 All discrepancies must be reported and resolved by the Architect before works commence
  - 3 This drawing is not to be scaled
  - 4 All work and materials to be in accordance with current applicable Statutory Legislation and to comply with all relevant Codes of Practice and British Standards.

**NOTE**  
SEE INTERNAL REFIT DOCUMENT FOR FURTHER DETAIL OF PROPOSED WORKS AND FINISHES

--- Issued for planning 8/1/08

Rev		Date
-----	--	------

**ROLFE JUDD**

PLANNING  
ARCHITECTURE  
INTERIORS

Old Church Court  
Claylands Road  
The Oval  
London SW8 1NZ  
Telephone: 020 7556 1500  
Fax: 020 7556 1501  
www.rolfe-judd.co.uk

Client  
**TARGETFOLLOW**

Project  
**CENTRE POINT PHASE 3**

Drawing  
**TYPICAL FEMALE TOILET  
25th FLOOR – PROPOSED**

Scale	Date	Drawn
1:50 (A3)	AUGUST 07	RP
Drawing No	Revision	
4475 / T(74)D14	—	
CAD Ref No		
G:\4475\T_Series\T74\T74D14		
© Copyright Rolfe Judd Ltd		

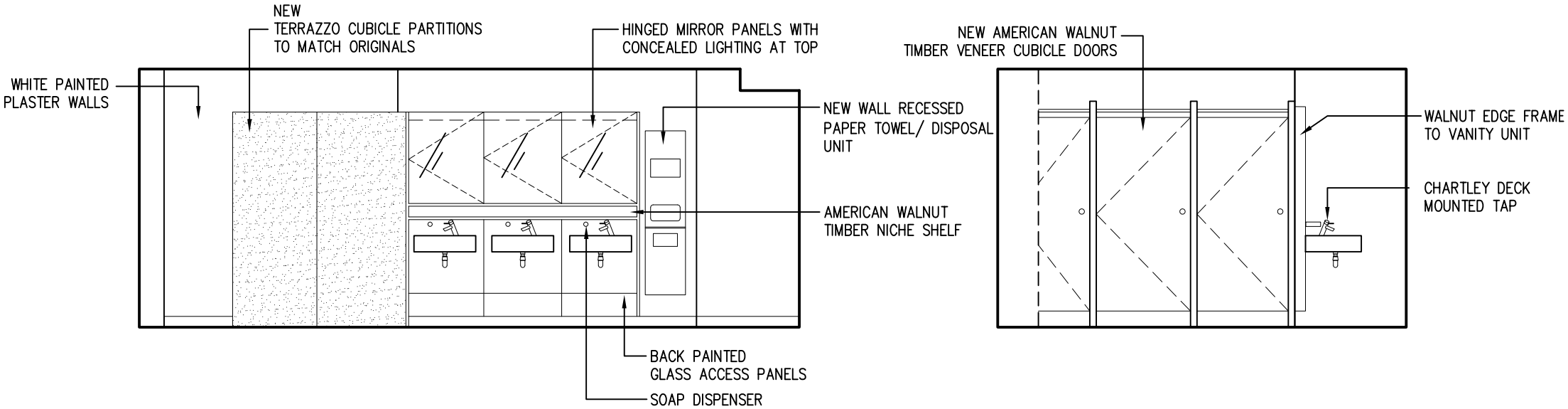

**A ELEVATION**  
--- SCALE: 1:50 (A3)

**B ELEVATION**  
--- SCALE: 1:50 (A3)

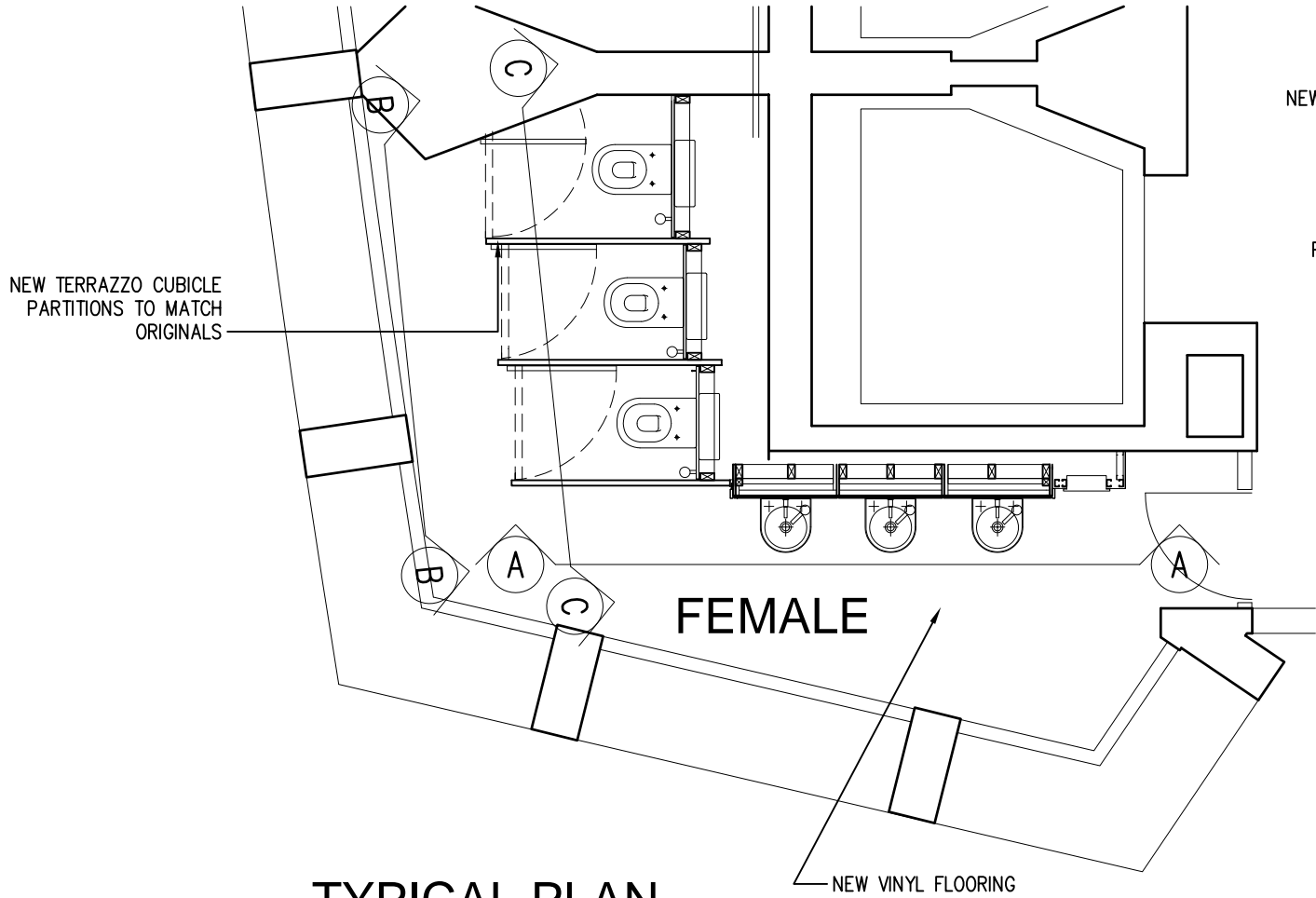

**TYPICAL PLAN**

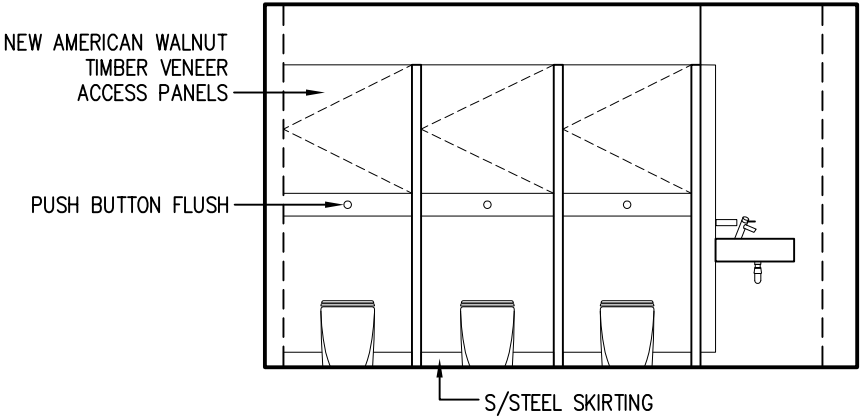

**C ELEVATION**  
--- SCALE: 1:50 (A3)

This scale is 100mm in length when printed at the size indicated in the title block.

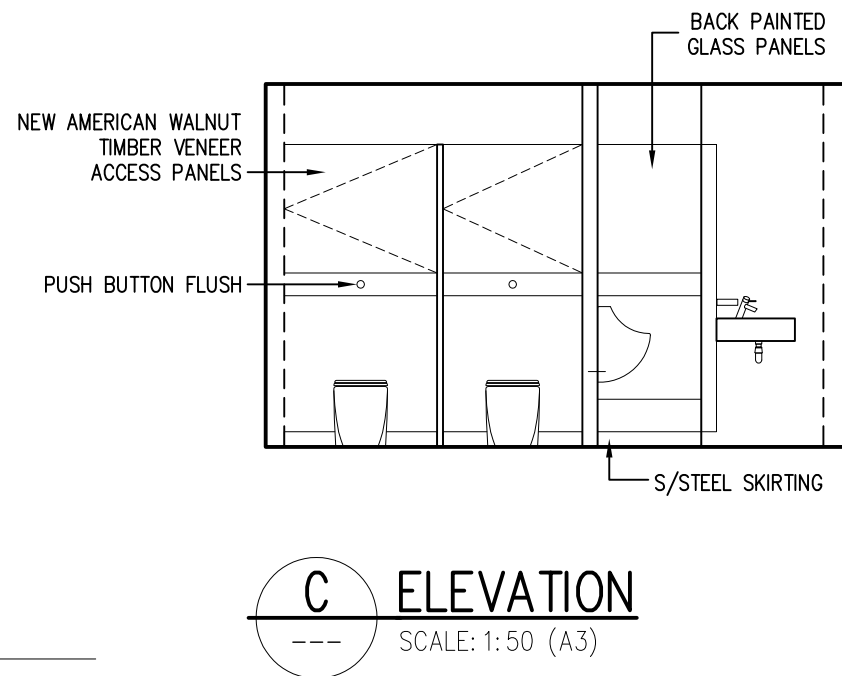
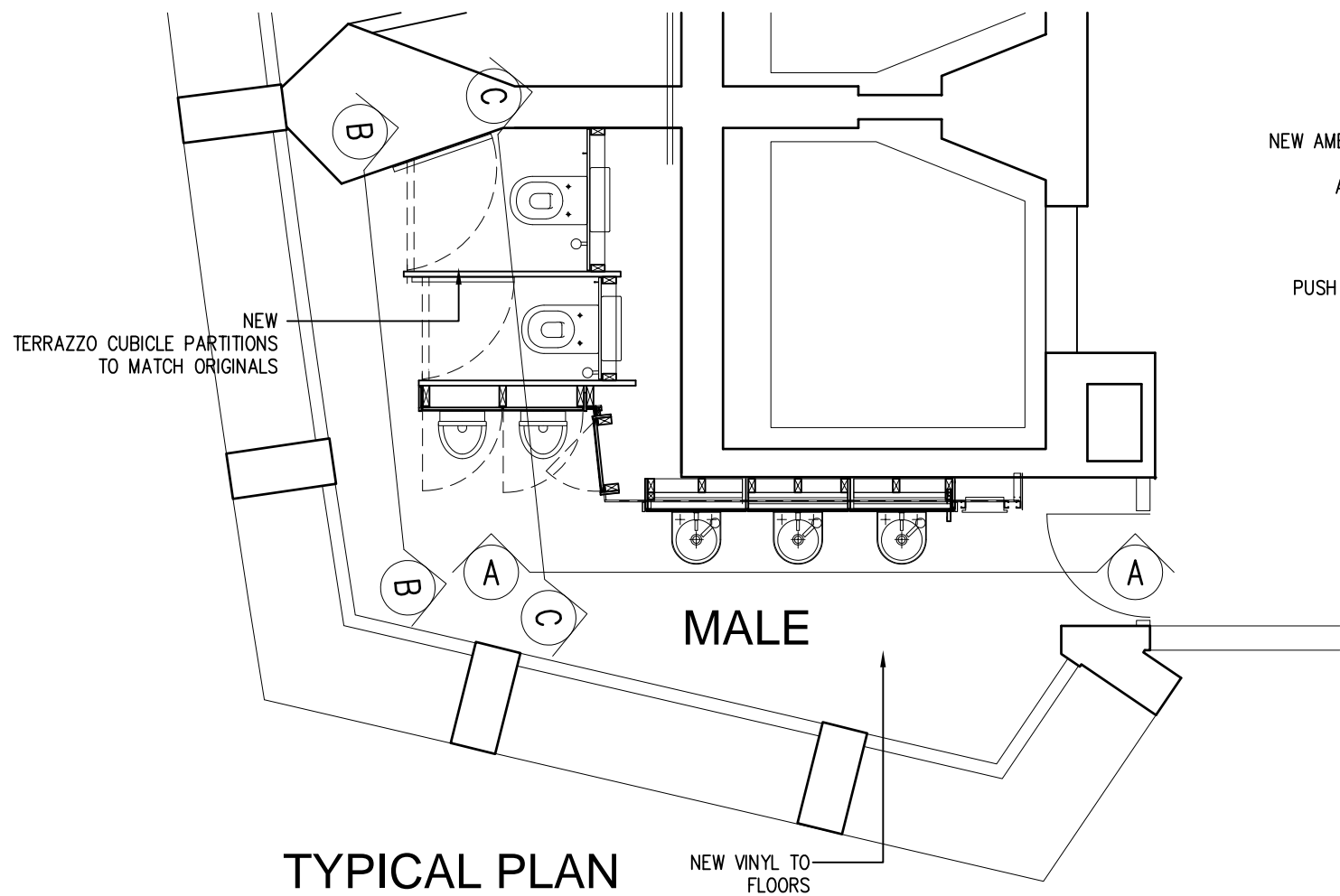
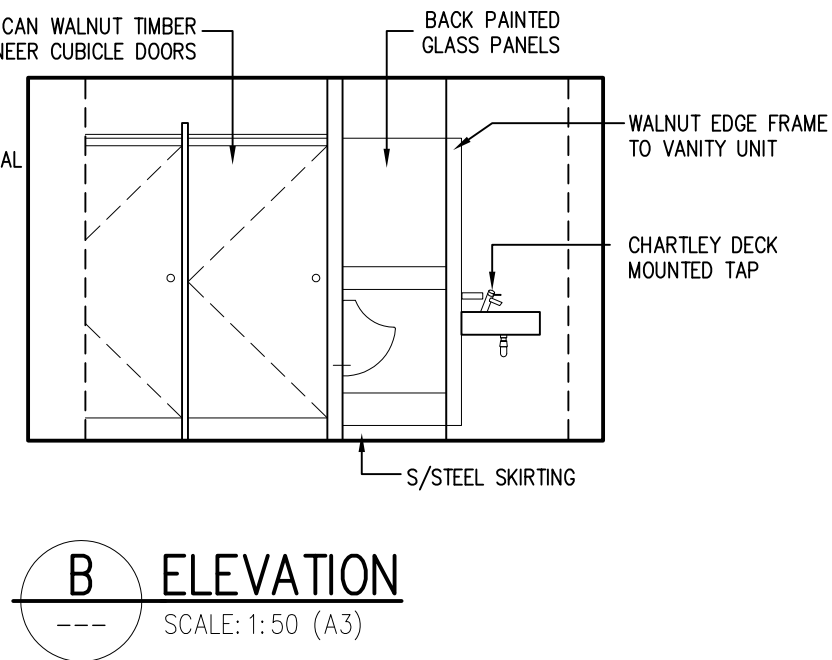
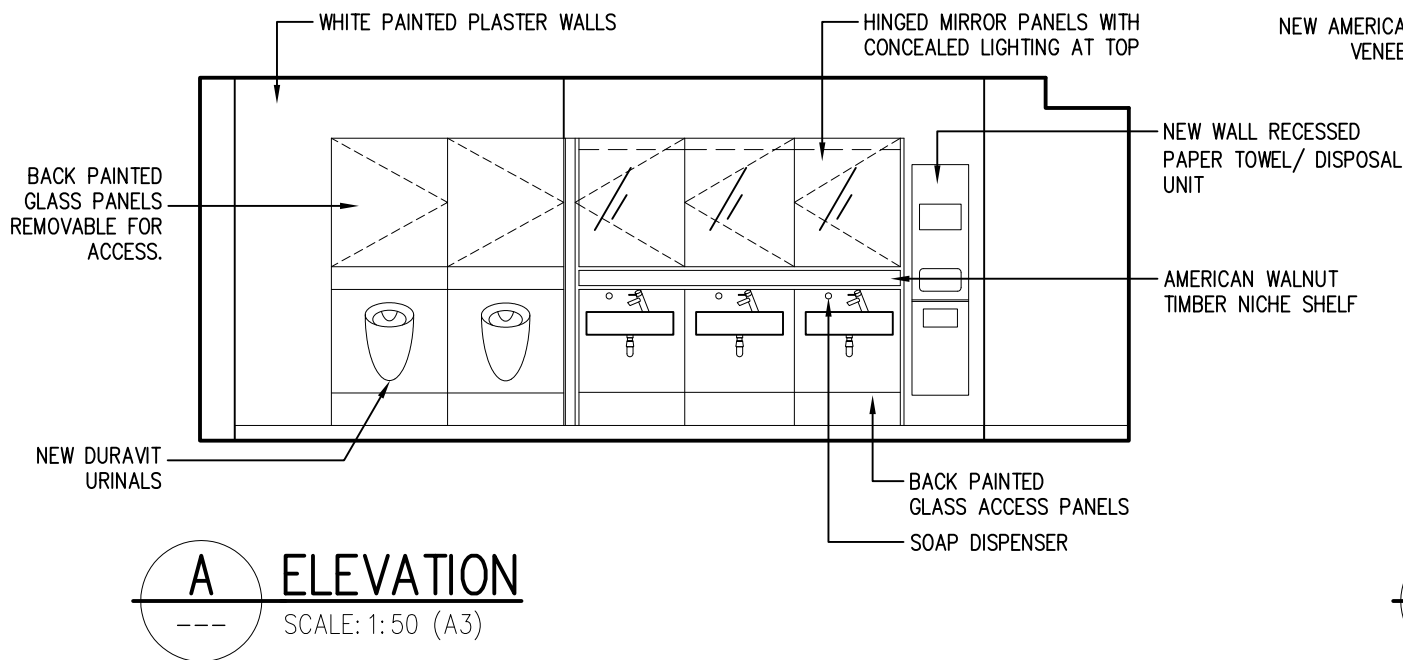

This scale is 100mm in length when printed at the size indicated in the title block.

#### NOTES

- 1 The Contractor must check and confirm dimensions
- 2 All discrepancies must be reported and resolved by the Architect before works commence
- 3 This drawing is not to be scaled
- 4 All work and materials to be in accordance with current applicable Statutory Legislation and to comply with all relevant Codes of Practice and British Standards.

#### NOTE

SEE INTERNAL REFIT DOCUMENT FOR FURTHER DETAIL OF PROPOSED WORKS AND FINISHES

—Issued for planning

8/1/08

Rev | Date

**ROLFE JUDD**

PLANNING  
ARCHITECTURE  
INTERIORS

Old Church Court  
Claylands Road  
The Oval  
London SW8 1NZ  
Telephone: 020 7556 1500  
Fax: 020 7556 1501  
www.rolfe-judd.co.uk

Client

**TARGETFOLLOW**

Project

**CENTRE POINT PHASE 3**

Drawing

**TYPICAL MALE TOILET  
25th FLOOR – PROPOSED**

Scale	Date	Drawn
1: 50 (A3)	AUGUST 07	RP
Drawing No	Revision	
4475 / T(74)D13	—	
CAD Ref No		
G: \4475\T_Series\T74\T74D13		
© Copyright Rolfe Judd Ltd		