

Front boundary wall and lightwell.

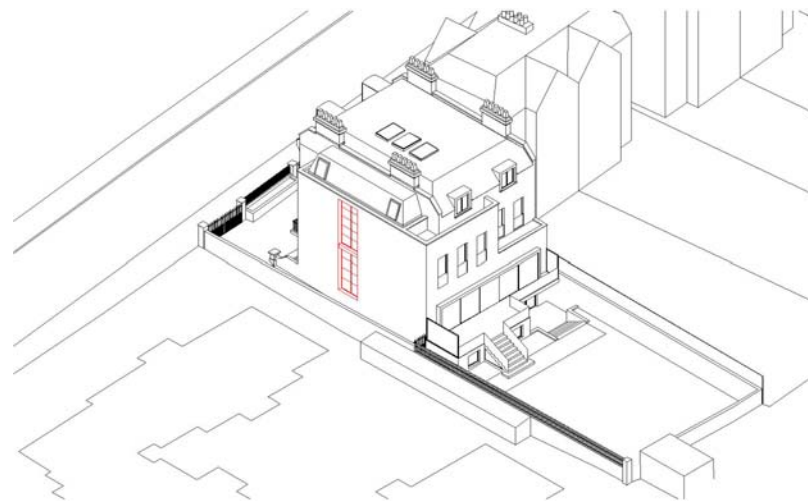

Side windows to common stair.

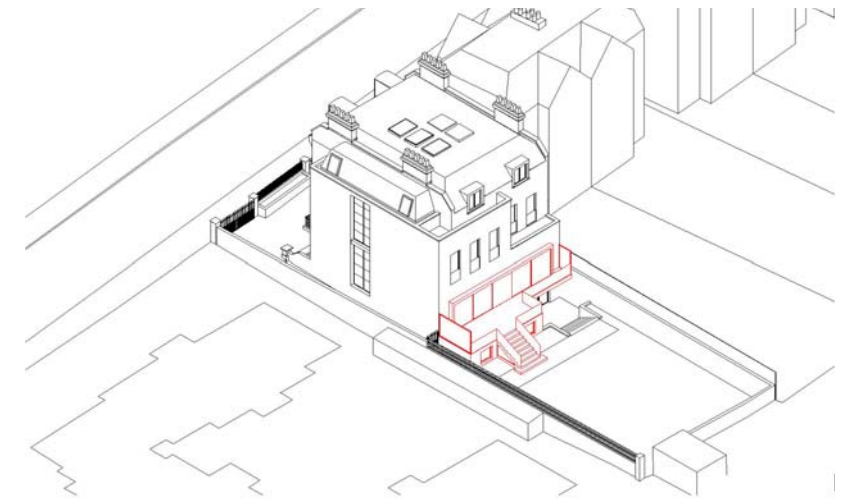

Rear Lower Ground floor extension and glazing.

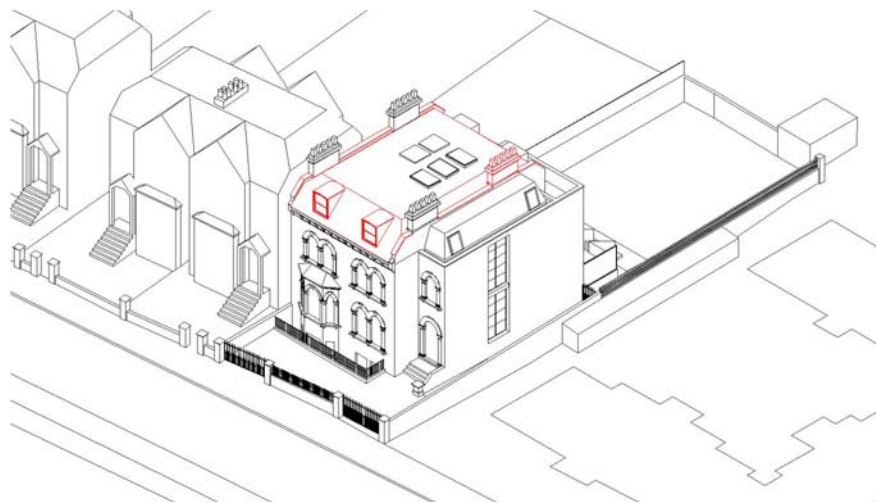

Rebuild mansard roof.

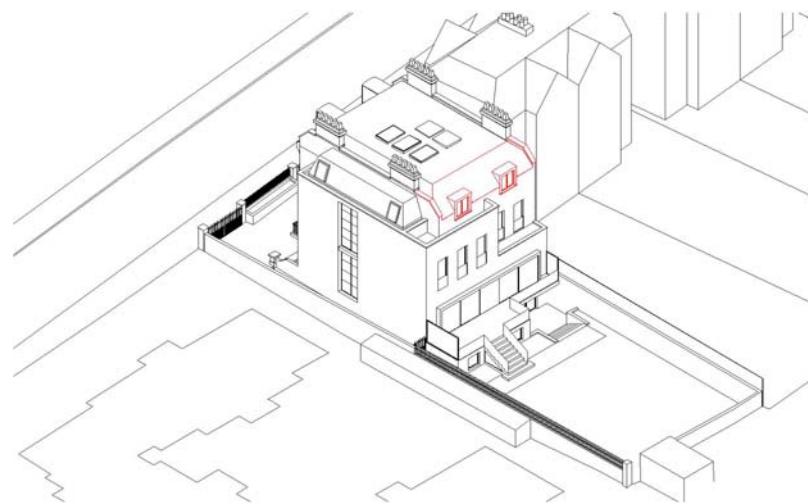

Rear dormer windows.

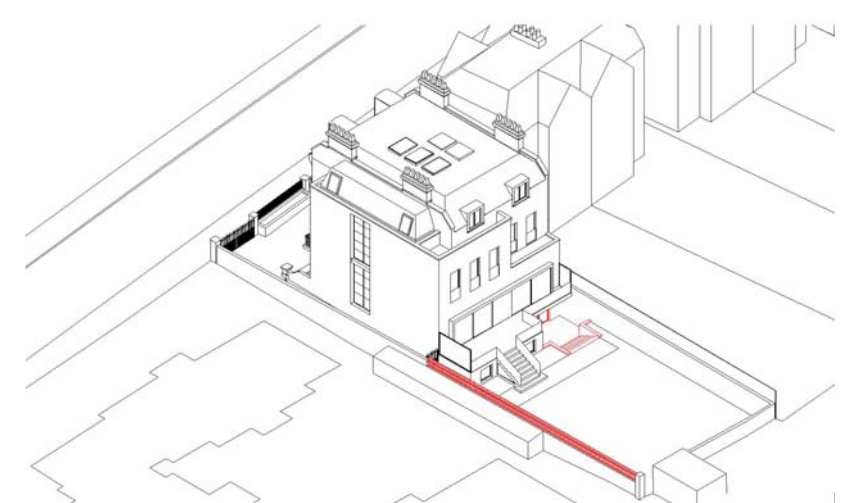

Sunken patio to Lower Ground floor & timber trellis.

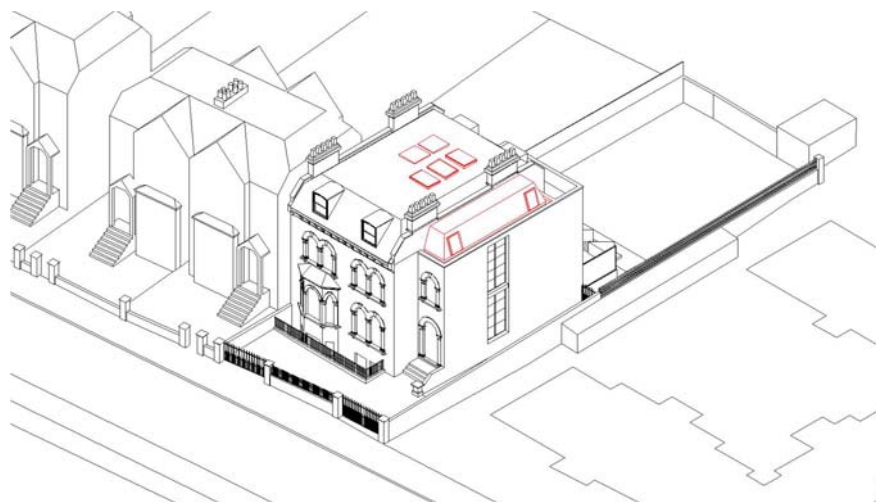

Mansard roof to side annex, roof lights and solar panels.

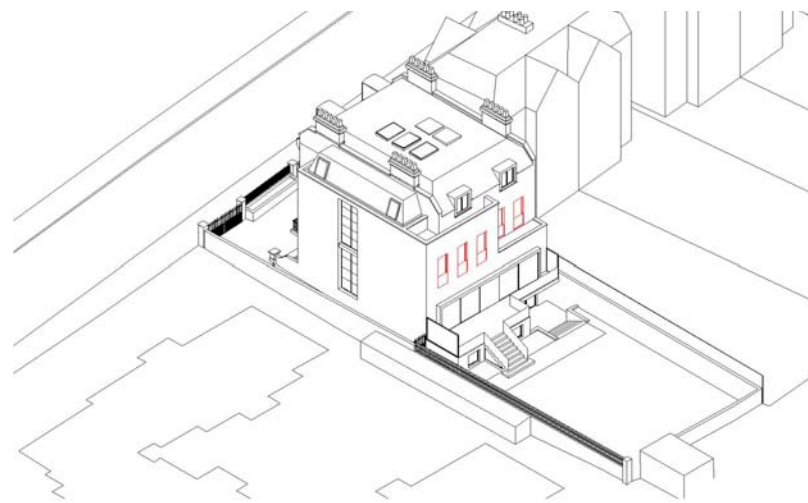

Rear First Floor windows.

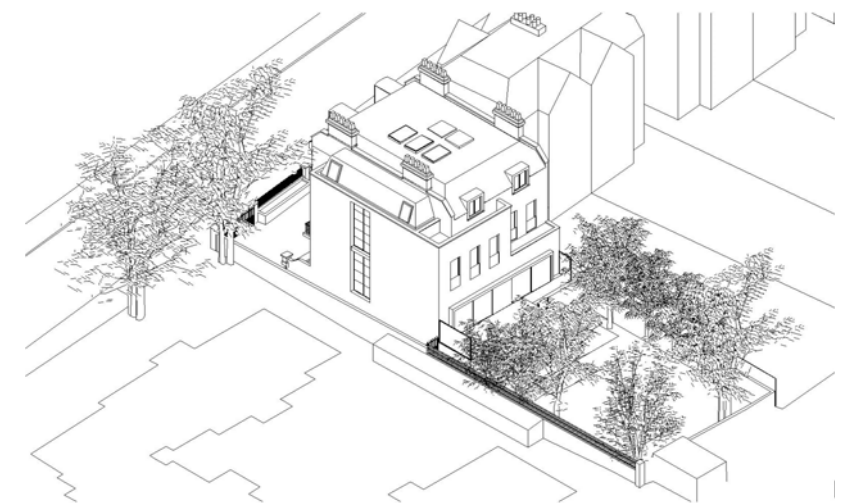

Complete scheme

3D Perspective Images



Project: 76 Priory Road, St Johns Wood, NW6 3NT

James Lambert Architects
50 Kingsway Place Sans Walk London EC1R 0LU
T: 020 7608 0833 F: 020 7608 0090 E: jla@jlarch.co.uk

Red line: indicates proposed alterations to existing building

Planning Application:

Proposed: 3D Perspective images

Date: 14th January 2008

Scale: n.t.s @ A3

76PR

P 014