

This drawing shall not be scaled.

All dimensions to be checked on site where applicable, prior to commencement on site.

Differences between drawings, and between drawings and specification or bills of quantities to be referred to the Architect for clarification.

All works shall conform to the current edition of the Building Regulations and other relevant statutory requirements.

All materials and workmanship shall conform with the relevant British Standard Specifications and Codes of Practice.

This drawing is the copyright of Head, Roberts and Associates and shall not be copied or reproduced without permission.



Existing Shopfront

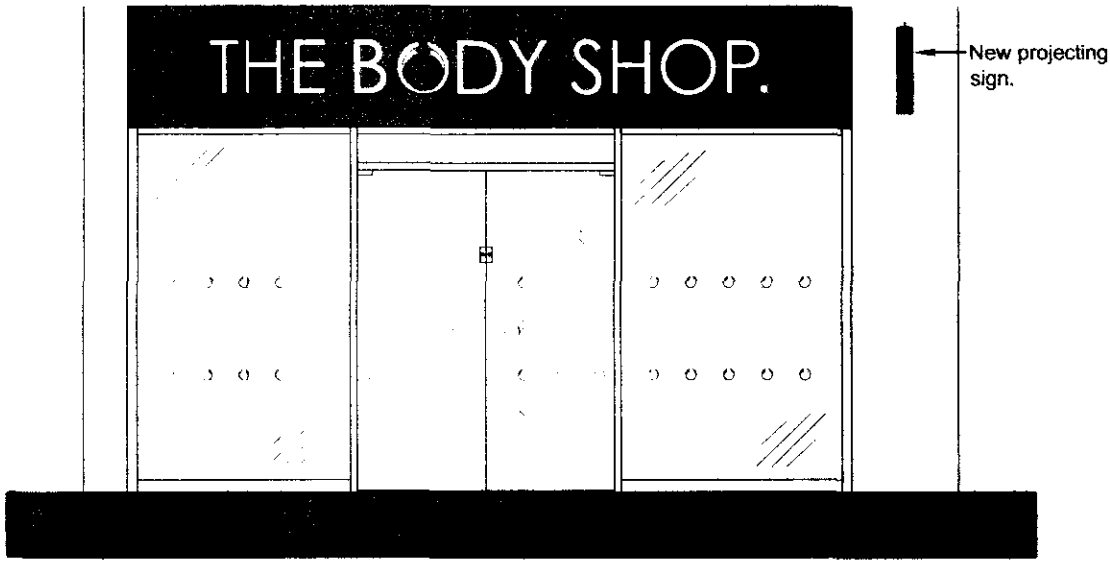

Proposed Shop Front

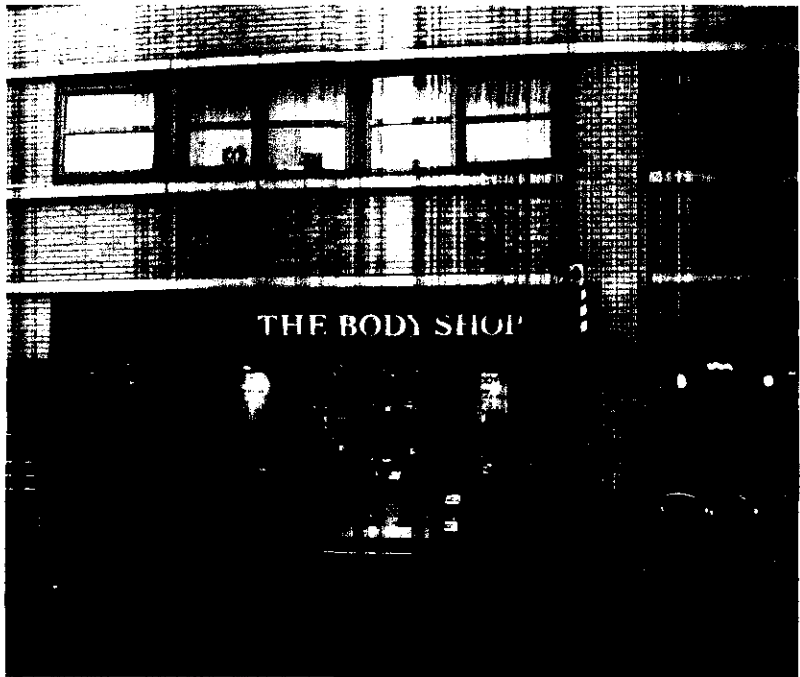

Acrylic letter detail

Sign case and front panel from 2mm aluminium. All to be powder coated satin green ref : BS 14C40 or RAL 6009. The face panel to be router cut with the text and Brand Logotype as shown.

The letters of the Brand logotype are to be built up from 3mm acrylic. The faces and front section of the returns from 3mm white opal 060 acrylic with the rear section of the returns from green 703 acrylic. ref : plexi glass 703

The illumination to be provided by cool white lamps 9 x 6ft

Section A-A

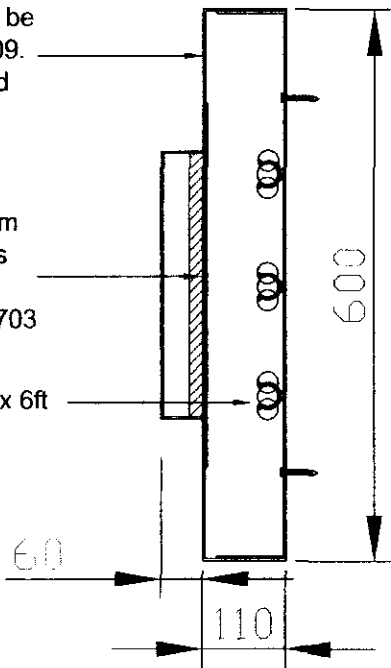

illuminated Fascia Signage 1:10

Projecting signage, powder coated satin green, RAL 6009 or BS 14C40, protruding 18mm from box face and illuminated brand logo type in white opal 060 acrylic with halo effect in green 703 acrylic

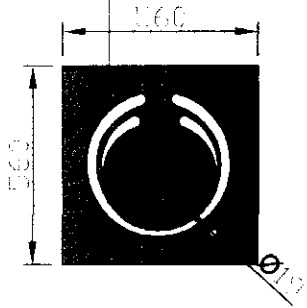

Projecting sign elevation 1:20

| REV. | DATE | DESCRIPTION | BY |
|------|------|-------------|----|
|      |      |             |    |
|      |      |             |    |
|      |      |             |    |
|      |      |             |    |



1 Station Terrace  
Shawford, Hants.  
SO21 2BN  
Tel: 01962 711111  
Fax: 01962 711100  
Email: mail@headroberts.co.uk

|               |                          |
|---------------|--------------------------|
| Client        | The Body Shop            |
| Job Title     | 5 Jamestown Road, Camden |
| Drawing Title | Shop Front Details       |
| Drawing No.   | 3660/111                 |
| Revision      | -                        |