

ROSE JOAN MEWS

GROUND FLOOR PLAN

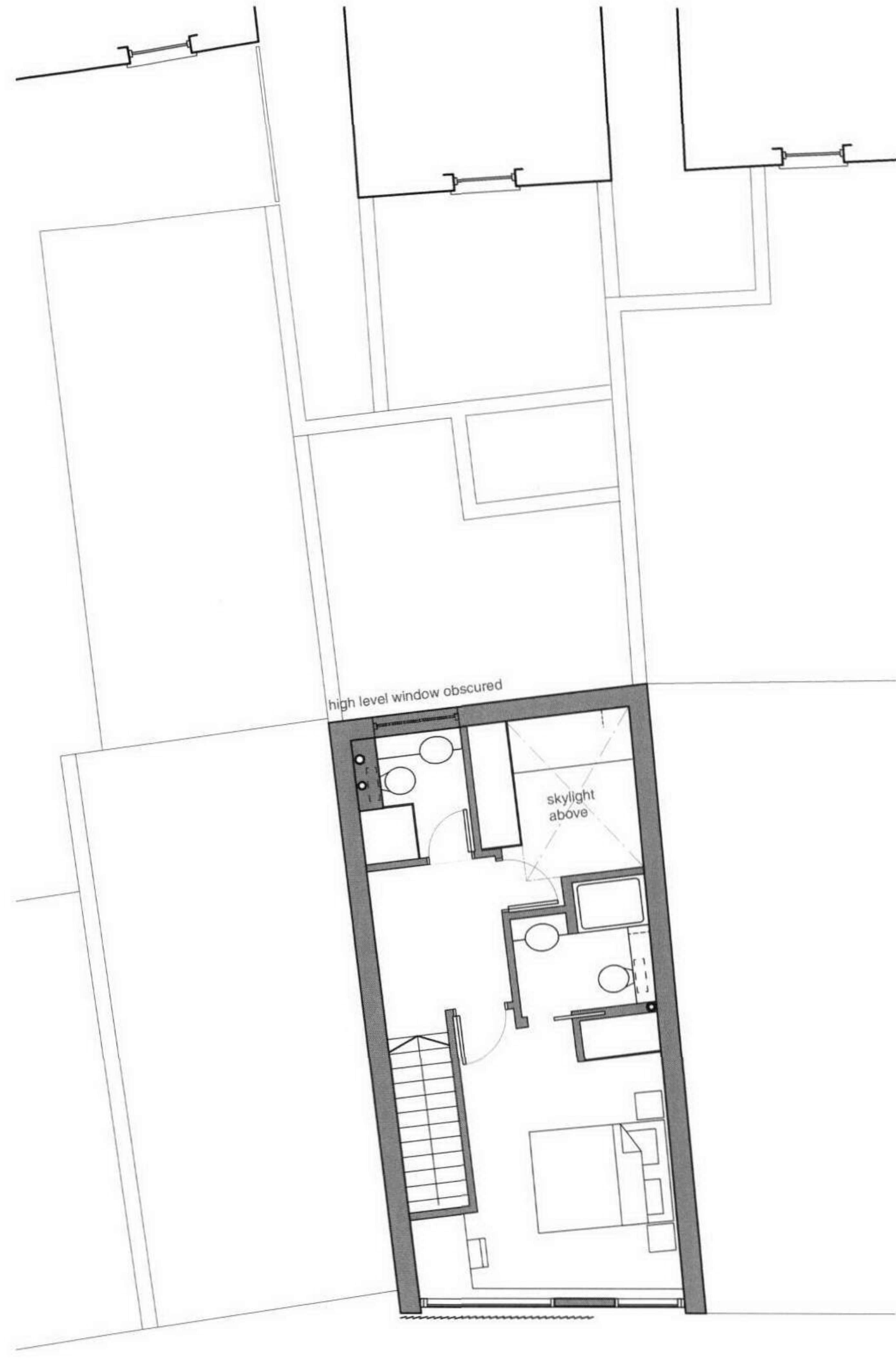

FIRST FLOOR PLAN

MICHAEL BEACOM
ARCHITECTURE & DESIGN
1 ARCTIC STREET
LONDON NW5 4DJ
020 7813 9672

88a FORTUNE GREEN RD.
LONDON NW6 1DS

PROPOSED
GR. & 1st FL.
PLAN

1:100 @ A3

07004 - 007
NOV 2007

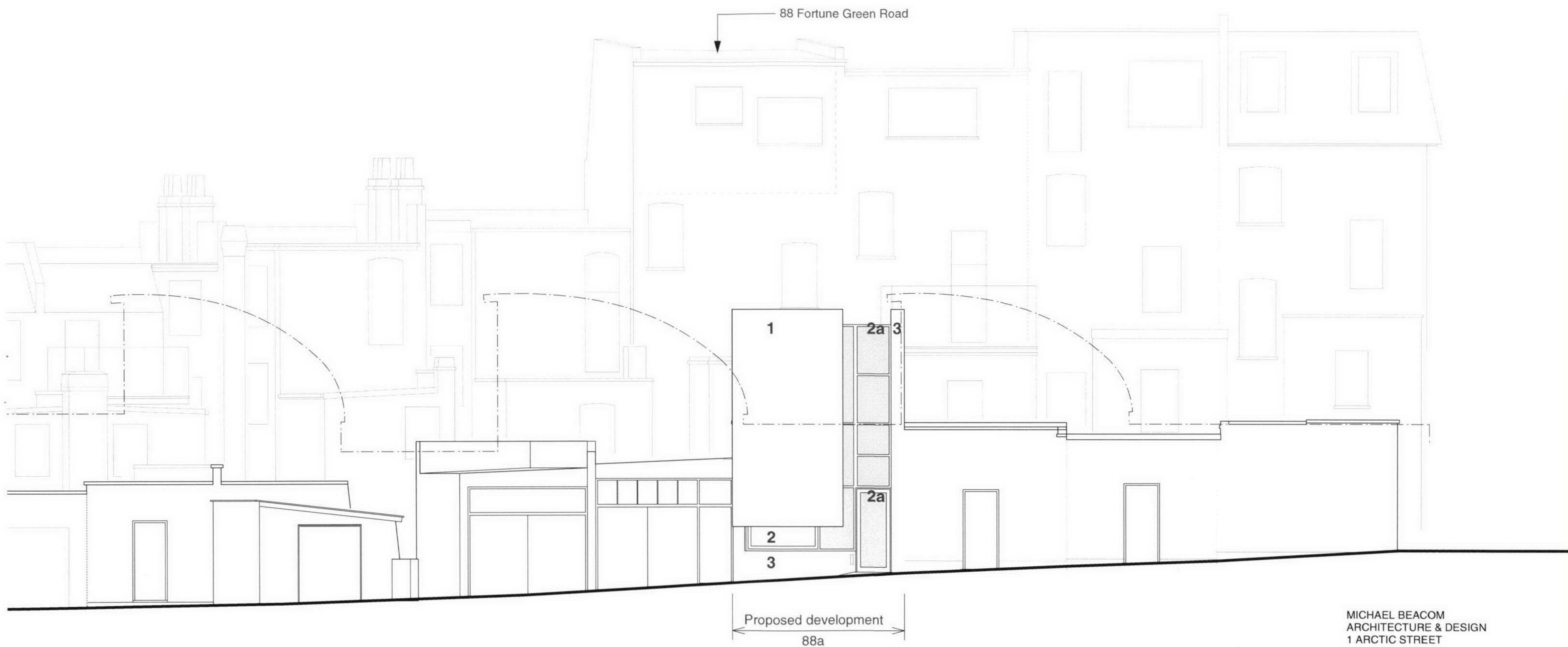

PROPOSED EAST (ROSE JOAN MEWS) ELEVATION

- 1 metal vision screen
- 2 powder coated metal windows and doors
- 2a obscured glazing to powder coated metal windows and doors
- 3 render

MICHAEL BEACOM
ARCHITECTURE & DESIGN
1 ARCTIC STREET
LONDON NW5 4DJ
020 7813 9672

88a FORTUNE GREEN RD.
LONDON NW6 1DS

PROPOSED
EAST
(ROSE JOAN MEWS)
ELEVATION
1:100 @ A3

07004 - 008
NOV 2007

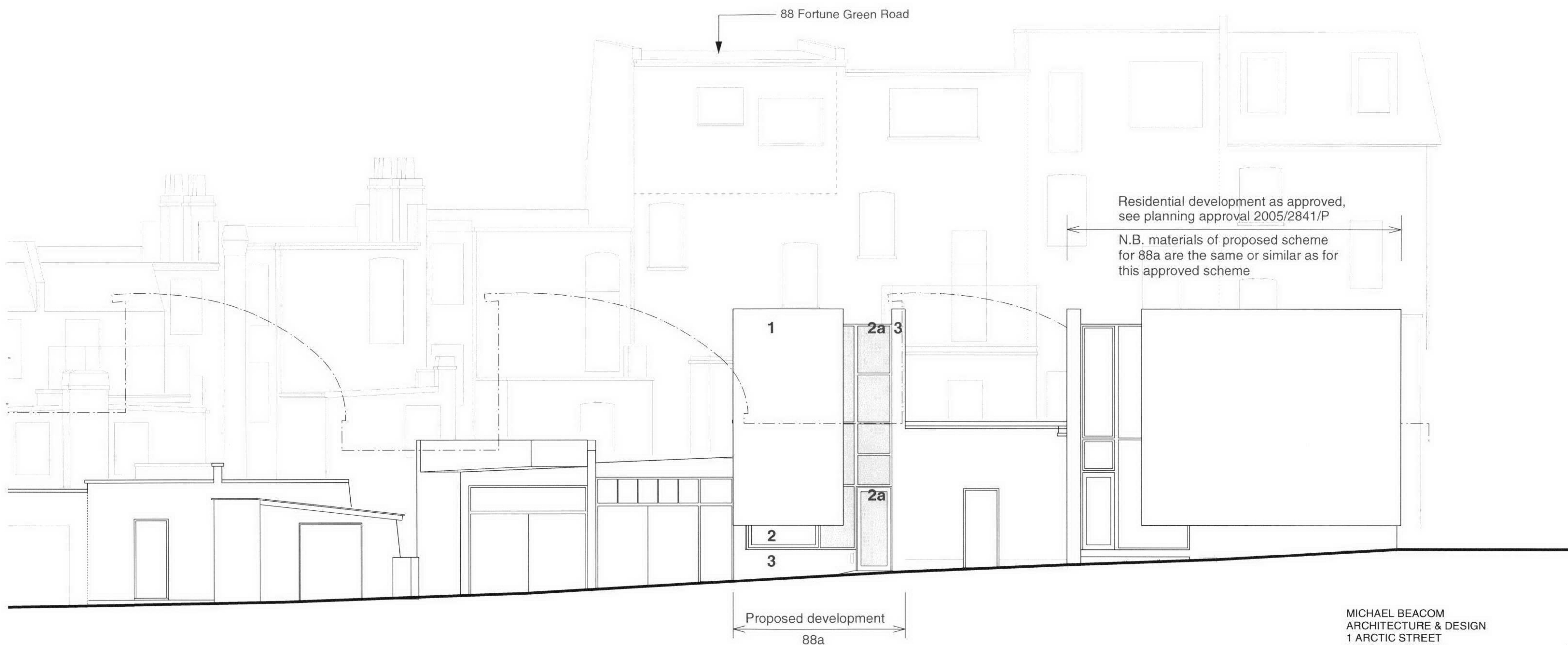

PROPOSED EAST (ROSE JOAN MEWS) ELEVATION
with approved development at 92 & 94 Fortune Green Rd. shown

- 1 metal vision screen
- 2 powder coated metal windows and doors
- 2a obscured glazing to powder coated metal windows and doors
- 3 render

MICHAEL BEACOM
ARCHITECTURE & DESIGN
1 ARCTIC STREET
LONDON NW5 4DJ
020 7813 9672

88a FORTUNE GREEN RD.
LONDON NW6 1DS

**PROPOSED
EAST
(ROSE JOAN MEWS)
ELEVATION w/ 92 & 94**
1:100 @ A3

07004 - 009
NOV 2007

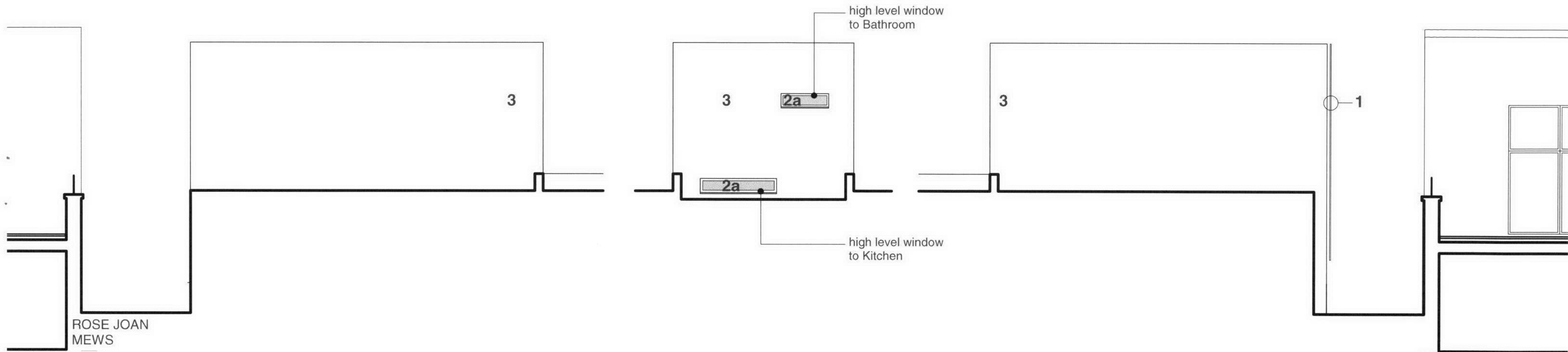

PROPOSED SOUTH ELEVATION

PROPOSED WEST
(REAR) ELEVATION

PROPOSED NORTH ELEVATION

- 1 metal vision screen
- 2 powder coated metal windows and doors
- 2a obscured glazing to powder coated metal windows and doors
- 3 render

MICHAEL BEACOM
ARCHITECTURE & DESIGN
1 ARCTIC STREET
LONDON NW5 4DJ
020 7813 9672

88a FORTUNE GREEN RD.
LONDON NW6 1DS

PROPOSED
SOUTH, WEST &
NORTH SIDE
ELEVATION
1:100 @ A3

07004 - 010
NOV 2007

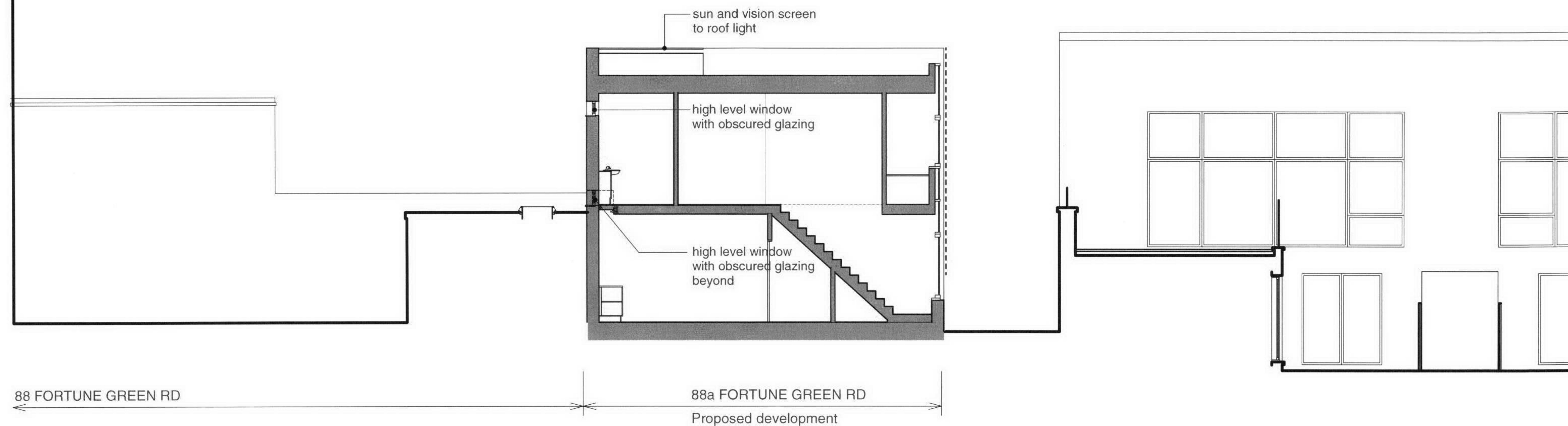

PROPOSED SECTION

MICHAEL BEACOM
ARCHITECTURE & DESIGN
1 ARCTIC STREET
LONDON NW5 4DJ
020 7813 9672

88a FORTUNE GREEN RD.
LONDON NW6 1DS

PROPOSED
SECTION

1:100 @ A3

07004 - 011
NOV 2007