

all dimensions are approximate and subject to final site measurement
P L A N N I N G

works architecture 16 upper montagu street london w1h 2an
tel: 020 7224 8750 fax: 020 7224 8771 e-mail: studio@worksarchitecture.com

Project:
46 gray's inn road

Title:
proposed – third floor plan

Date: 11.12.07	Drawn: sq	Scale: 1:100@a4 1:50@a2	Drawing Number: gir p p 004	Revision:
-------------------	--------------	-------------------------------	-----------------------------------	-----------

0 1 2 3 4 5m

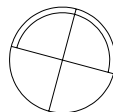

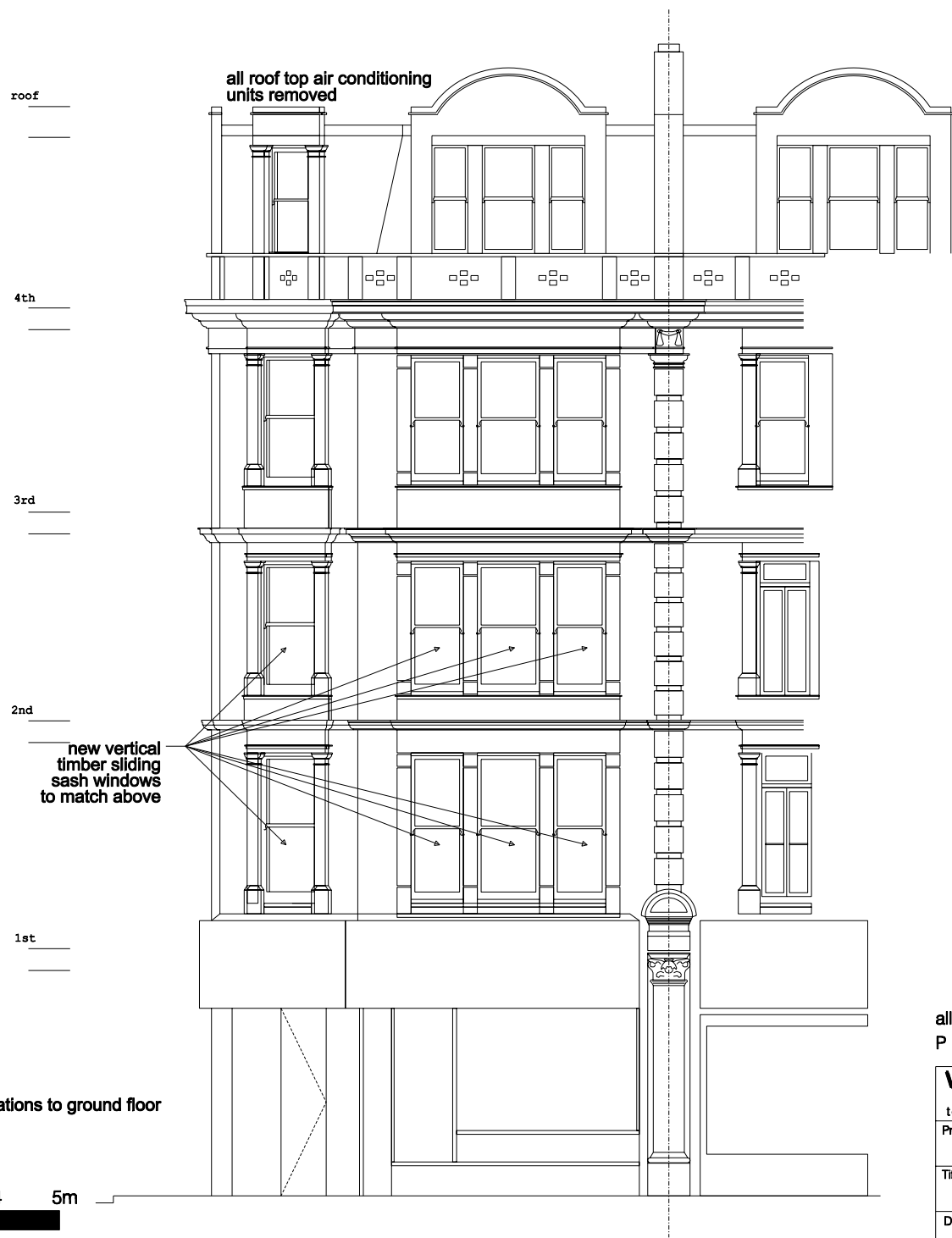

all dimensions are approximate and subject to final site measurement
P L A N N I N G

works		l o n d o n w 1 h 2 a n		
a r c h i t e c t u r e		1 6 u p p e r m o n t a g u s t r e e t		
t e l : 0 2 0 7 2 2 4 8 7 5 0		f a x : 0 2 0 7 2 2 4 8 7 7 1 e - m a i l : s t u d i o @ w o r k s a r c h i t e c t u r e . c o m		
Project: 46 gray's inn road				
Title: proposed – elevation to gray's inn road				
Date: 07.12.07	Drawn: sq	Scale: 1:100@a4 1:50@a2	Drawing Number: gir p e 003	Revision:

all roof top air conditioning units removed



roof

4th

3rd

2nd

1st

new vertical
timber sliding
sash windows
to match above

all dimensions are approximate and subject to final site measurement
P L A N N I N G

works		london w1h 2an		
architecture		16 upper montagu street		
tel: 020 7224 8750		fax: 020 7224 8771 e-mail: studio@worksarchitecture.com		
Project: 46 gray's inn road				
Title: proposed – elevation to baldwins gardens				
Date: 11.12.07	Drawn: sq	Scale: 1:100@a4 1:50@a2	Drawing Number: gir p e 001	Revision:

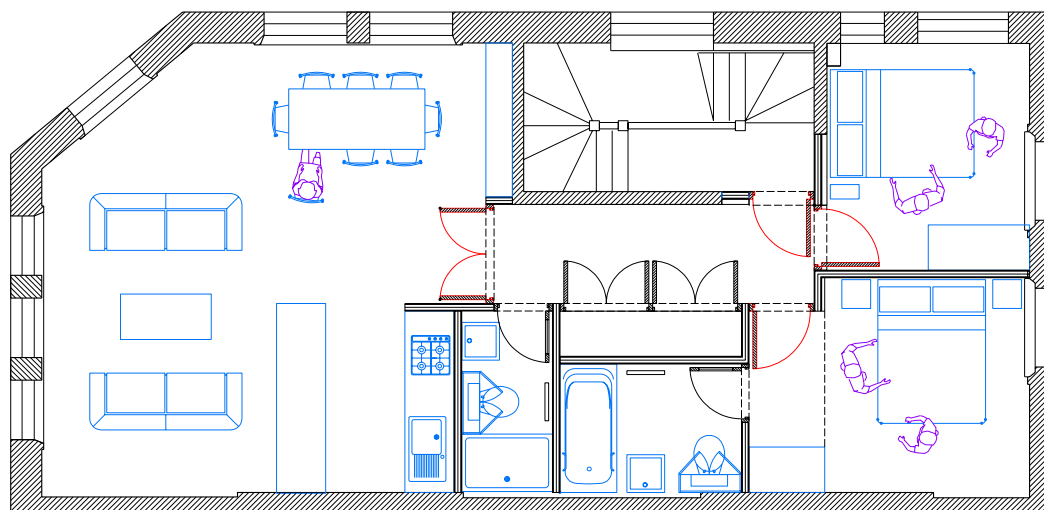

all dimensions are approximate and subject to final site measurement
P L A N N I N G

works architecture 16 upper montagu street london w1h 2an
tel: 020 7224 8750 fax: 020 7224 8771 e-mail: studio@worksarchitecture.com

Project:
46 gray's inn road

Title:
proposed – first floor plan

Date: 11.12.07	Drawn: sq	Scale: 1:100@a4 1:50@a2	Drawing Number: gir p p 002	Revision:
-------------------	--------------	-------------------------------	-----------------------------------	-----------

0 1 2 3 4 5m

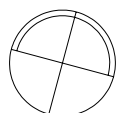

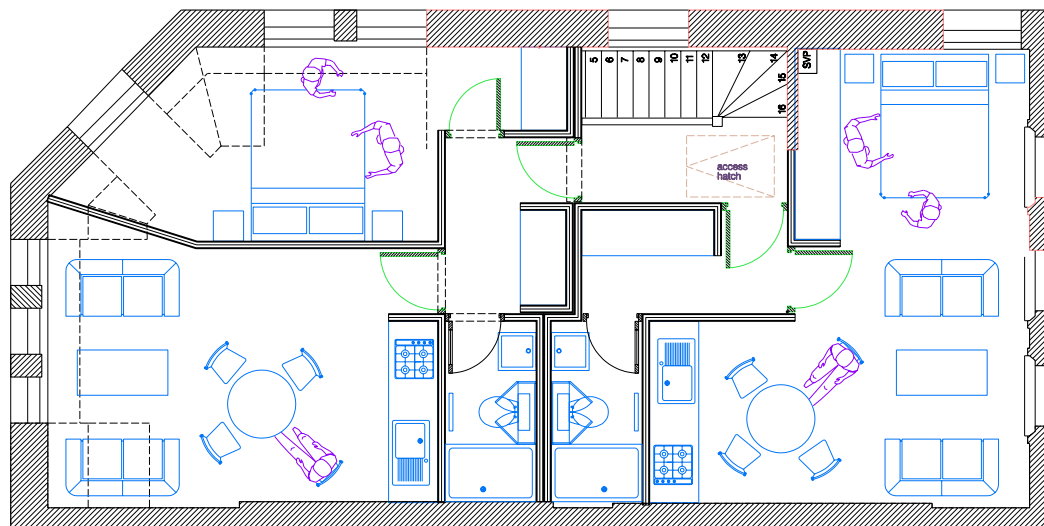

all dimensions are approximate and subject to final site measurement
P L A N N I N G

works architecture 16 upper montagu street 2nd floor london w1h 2an
tel: 020 7224 8750 fax: 020 7224 8771 e-mail: studio@worksarchitecture.com

Project:
46 gray's inn road

Title:
proposed – fourth floor plan

Date: 11.12.07	Drawn: sq	Scale: 1:100@a4 1:50@a2	Drawing Number: gir p p 005	Revision:
-------------------	--------------	-------------------------------	-----------------------------------	-----------

0 1 2 3 4 5m

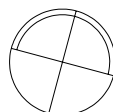

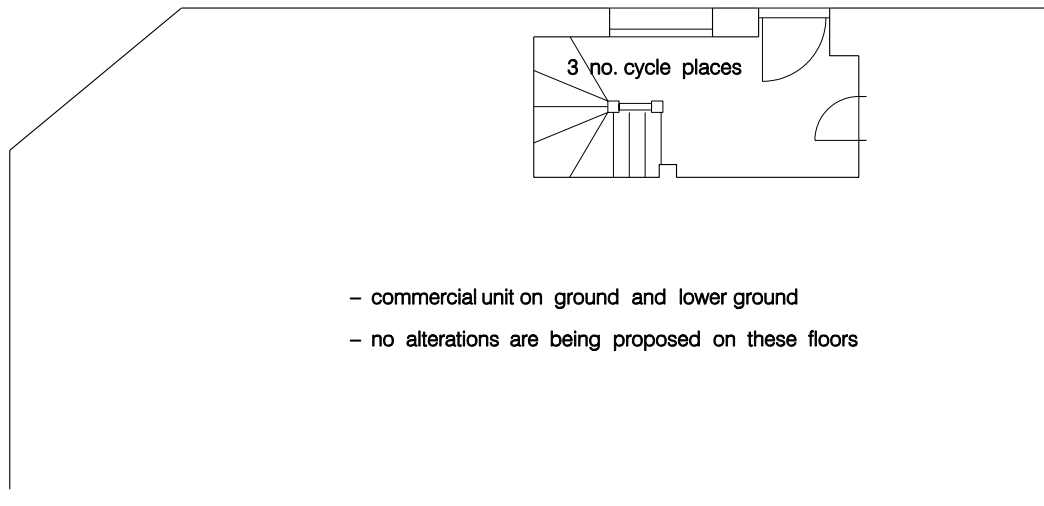

- commercial unit on ground and lower ground
- no alterations are being proposed on these floors

all dimensions are approximate and subject to final site measurement
P L A N N I N G

0 1 2 3 4 5m

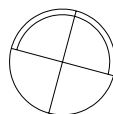

works architecture 16 upper montagu street 2 an tel: 020 7224 8750 fax: 020 7224 8771 e-mail: studio@worksarchitecture.com				
Project: 46 gray's inn road				
Title: proposed – ground floor plan				
Date:	11.12.07	Drawn:	sq	Scale: 1:100@a4 1:50@a2
Drawing Number: gir p p 001			Revision:	



roof

4th

3rd

2nd

1st

all dimensions are approximate and subject to final site measurement
P L A N N I N G

works architecture london with 2 an
16 upper montagu street
tel: 020 7224 8750 fax: 020 7224 8771 e-mail: studio@worksarchitecture.com

Project: 46 gray's inn road

Title: proposed – rear elevation

Date: 11.12.07	Drawn: sq	Scale: 1:100@a4 1:50@a2	Drawing Number: gir p e 002	Revision:
----------------	-----------	----------------------------	-----------------------------	-----------



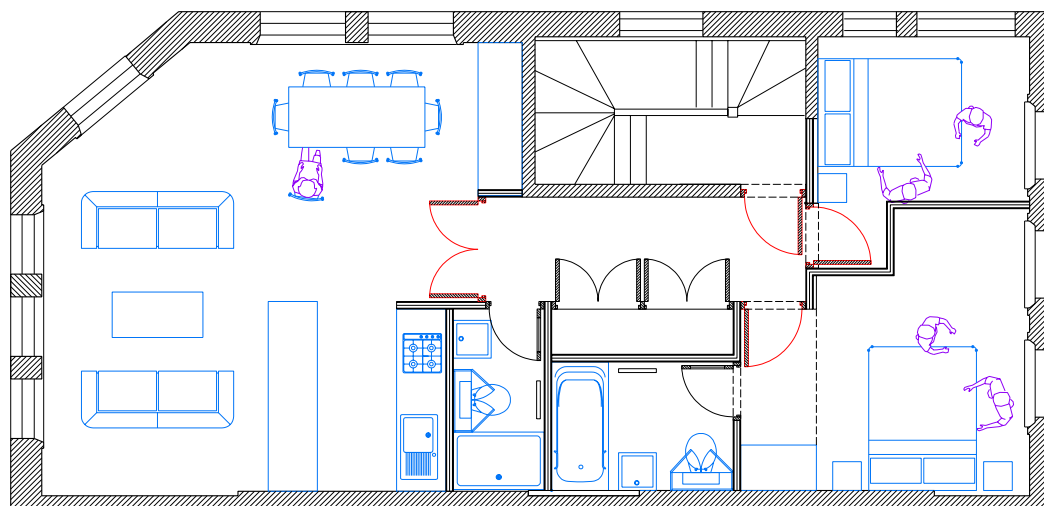

all dimensions are approximate and subject to final site measurement
P L A N N I N G

0 1 2 3 4 5m

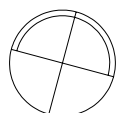

works		london w1h 2an	
architecture		16 upper montagu street	
tel: 020 7224 8750		fax: 020 7224 8771 e-mail: studio@worksarchitecture.com	
Project: 46 gray's inn road			
Title: proposed – second floor plan			
Date: 11.12.07	Drawn: sq	Scale: 1:100@a4 1:50@a2	Drawing Number: gir p p 003
			Revision: