

NOTES

- 1 black granite pilasters to shop demise
- 2 existing shopfront in blue powder coated aluminium
- 3 line of internally illuminated projecting sign to adjacent shop
- 4 line of existing awning box
- 5 painted timber fascia
- 6 painted timber panel over glazed fanlight (to centre of shopfront only)
- 7 individual fret cut letters (non-illuminated)
- 8 blue blanking vinyl applied to rear face of glazed fanlight

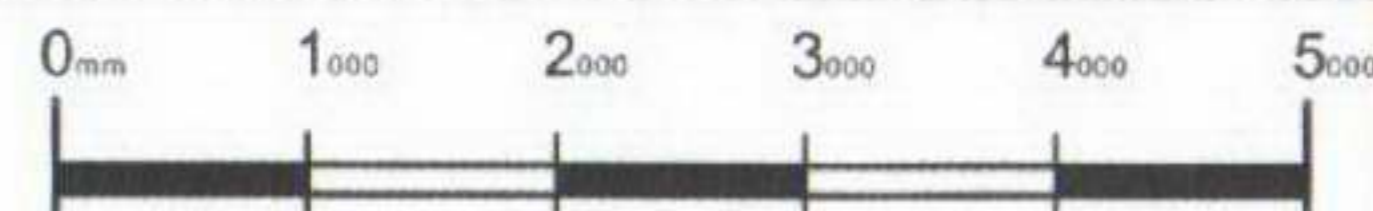

existing Southampton Row elevation



THIS DRAWING IS NOT TO BE SCALED
Figured dimensions only to be used. This drawing is subject to and protected by the provision of the copyrights acts. Any discrepancies or queries to be notified immediately. All dimensions to be verified on site.
© PRET A MANGER (EUROPE) LTD 2004

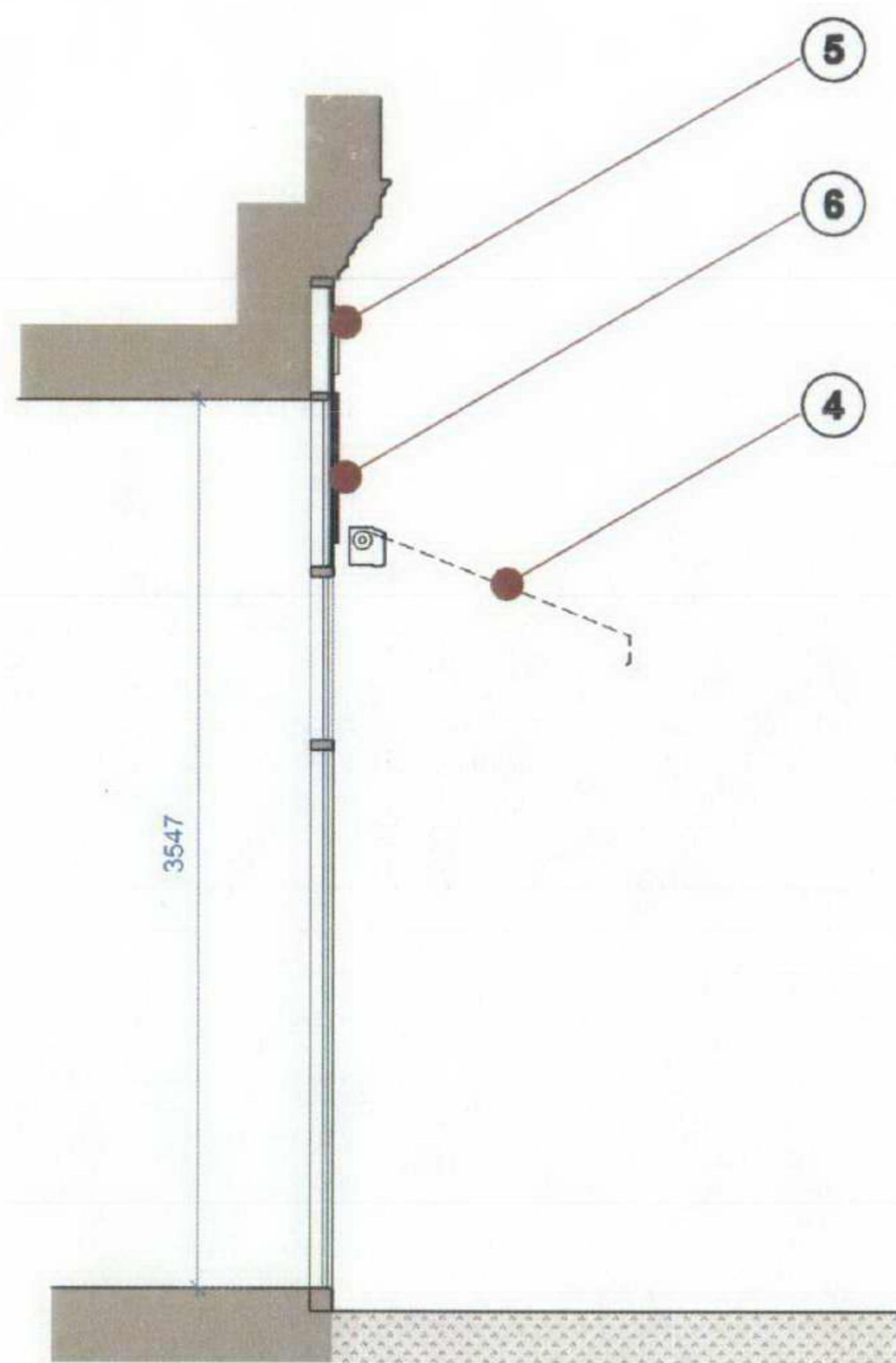

existing section

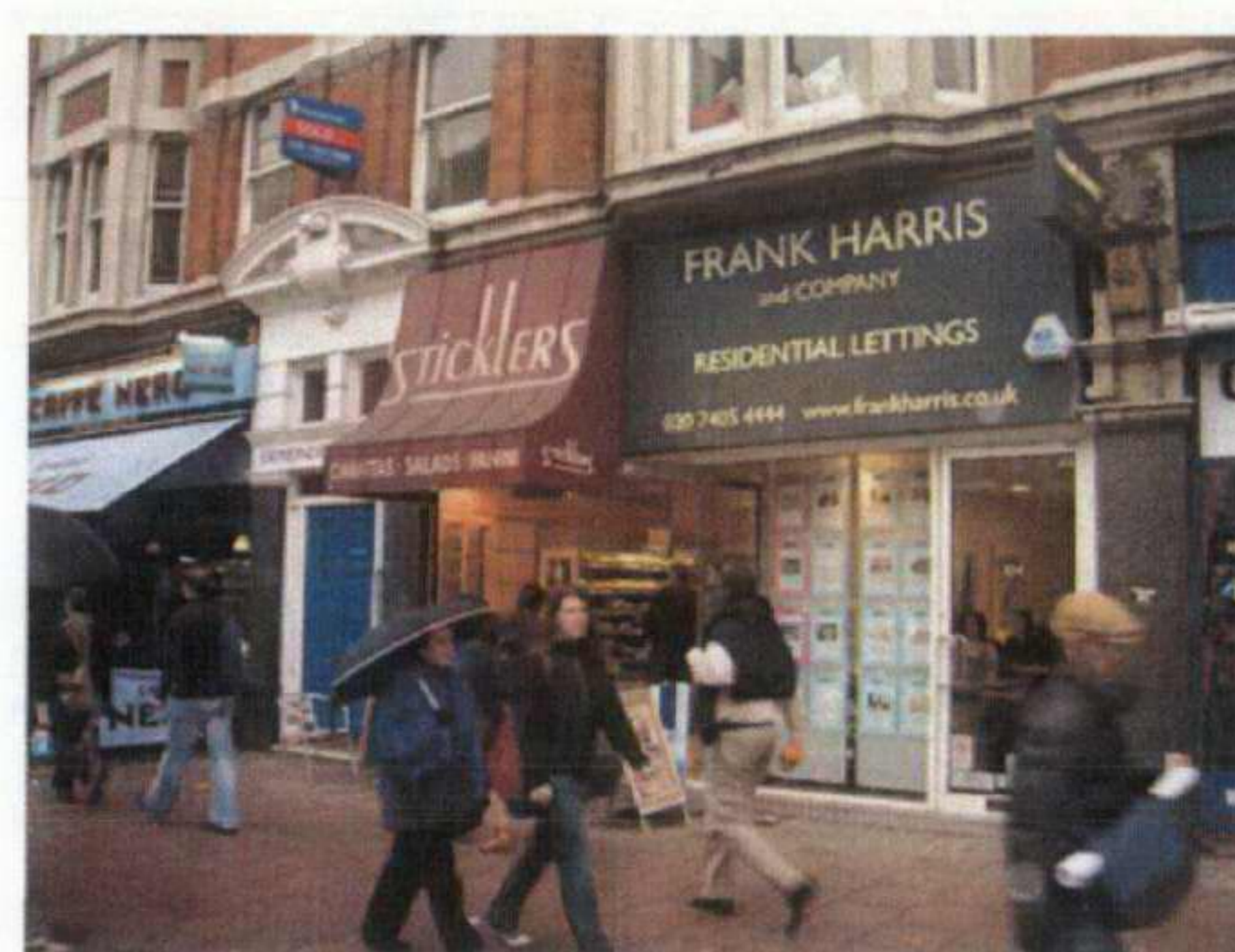

Southampton Row - adjacent buildings



No 102



Southampton Row - adjacent buildings

Revision	Date	By	Description

★ **PRET A MANGER** ★

Project:
**102 SOUTHAMPTON ROW
LONDON, WC1B 4BL**

Title:
FRONT ELEVATION - EXISTING

Drawn By:	Checked:	Scale:	Drawn Date:	Revised Date:
LW	LW	1:25 (A1) 1:50 (A3)	29/10/07	
Drawing No:			Sheet No: 1	Revision:
159-588-S2			Of: 1	

oneredwall
claremont house
22-24 claremont road
sutton
k16 4ju
t. 020 8377 3237
f. 020 8377 3647

NOTES

- 1 existing shopfront facade: polished black granite pilasters retained
- 2 vinyl manifestation strip: 155mm high (approx 1000mm affl) see SD-202 item 202-03 for detail
- 3 shopfront: existing shopfront to be removed and new seamless glazed shopfront with 150mm polished s/s box section stall riser installed
- 4 fascia sign: internally illuminated standard fascia sign to be installed see SD 202-01 and detail below
- 5 canopy: existing retractable canopy housing retained (resprayed Pret Burgundy) with new canvas canopy with valance in Pret Red to match fascia
note: canopy repositioned to suit new shopfront frame heights
- 6 600mm dia internally illuminated projecting sign
note: contractor to ensure adequate fixing blocks behind fascia
- 7 gilt frame marketing poster: 1200 x 1800mm applied to external face of glazing
- 8 bay trees: line of 2no. standard bay trees either side of entrance doors see SD-204 item 204-04 for details
- 9 new entrance door: existing double entrance doors removed & new 1000mm wide frameless glazed entrance door with s/s patch plate fixings & polished s/s 'D' handle with glazed sidelights installed see SD-320 D-01 for details
- 10 vinyl mission star: 900mm wide applied to inside face of glazing

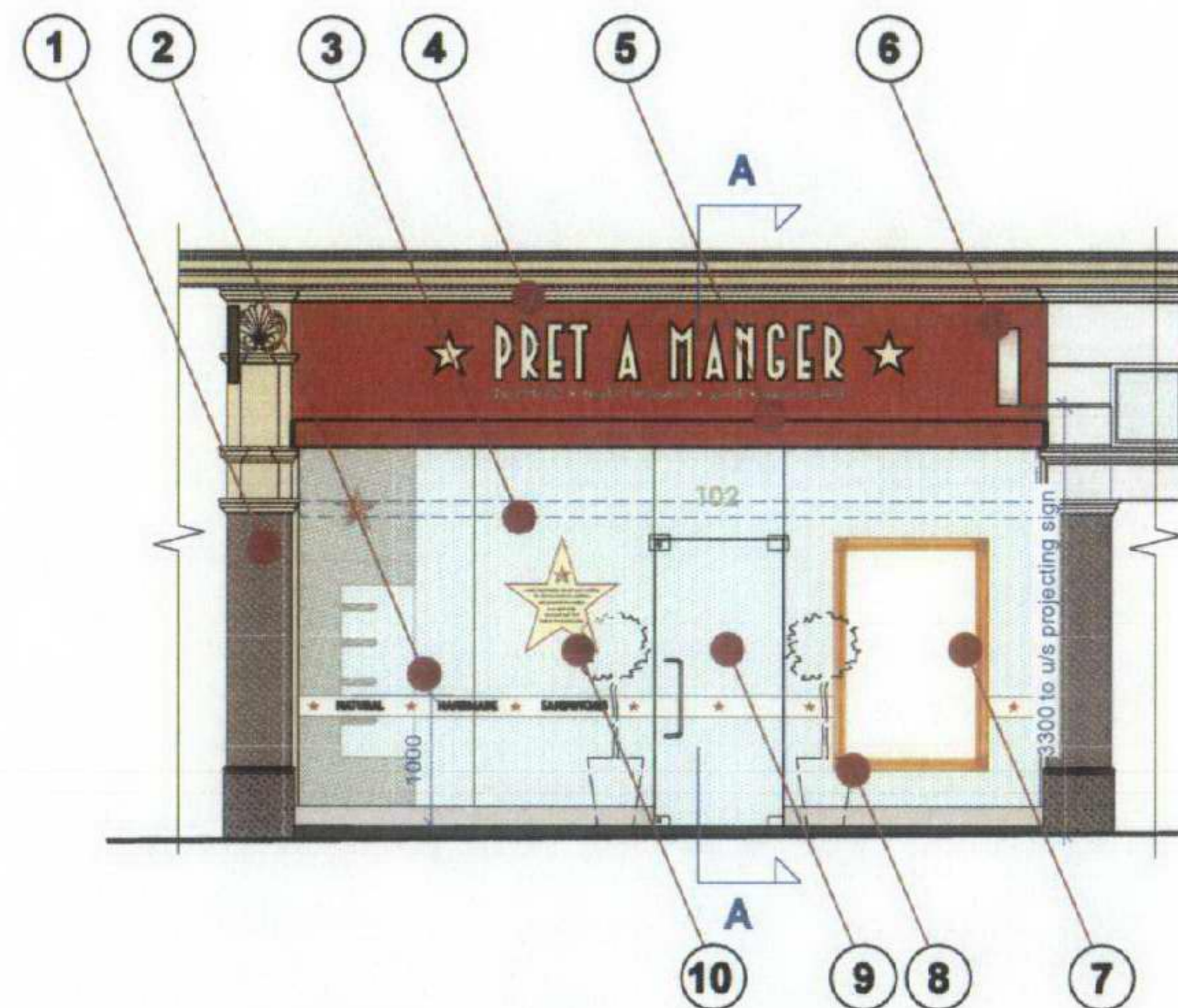

Southampton Row proposed elevation

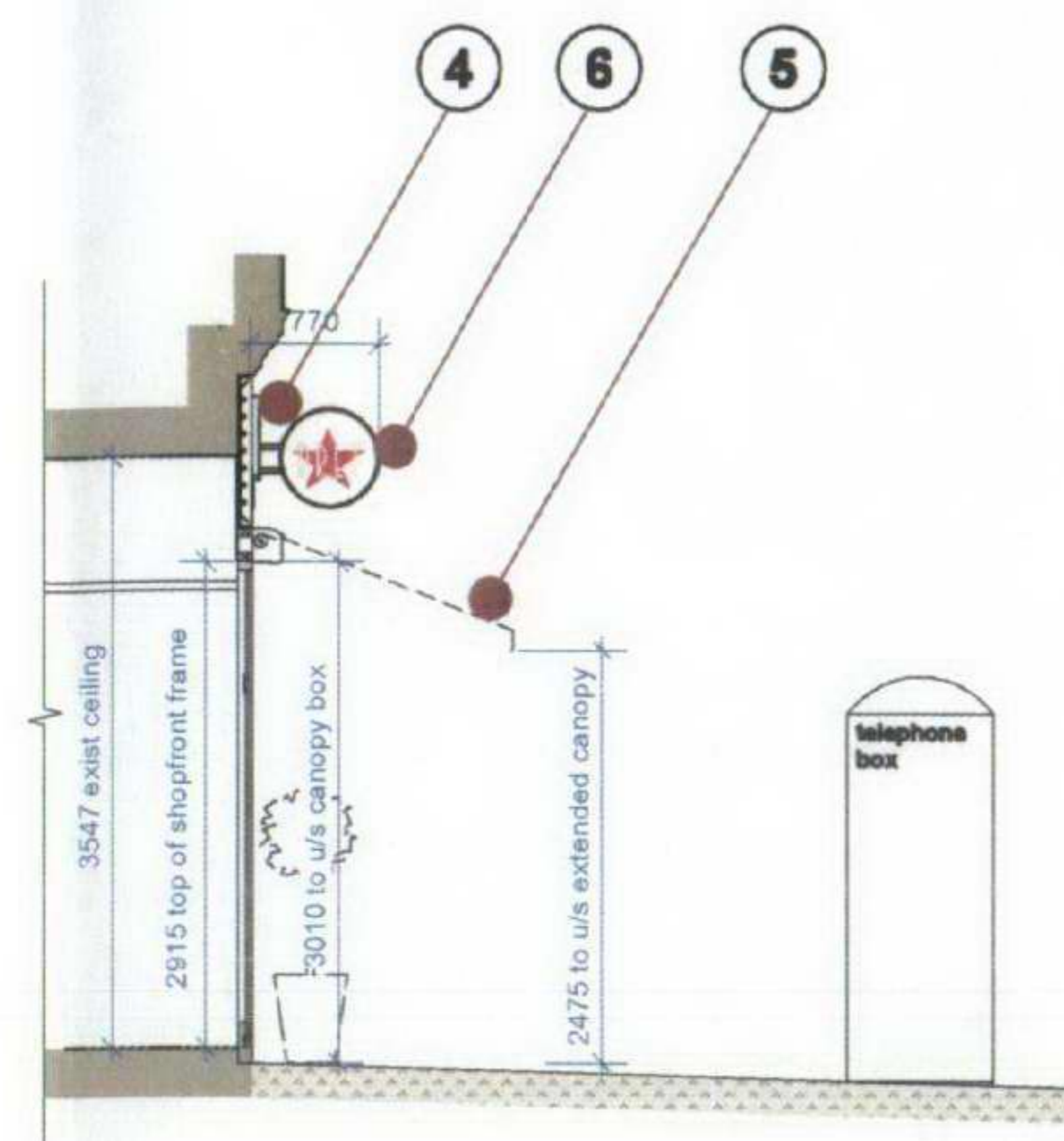

Proposed Section A-A

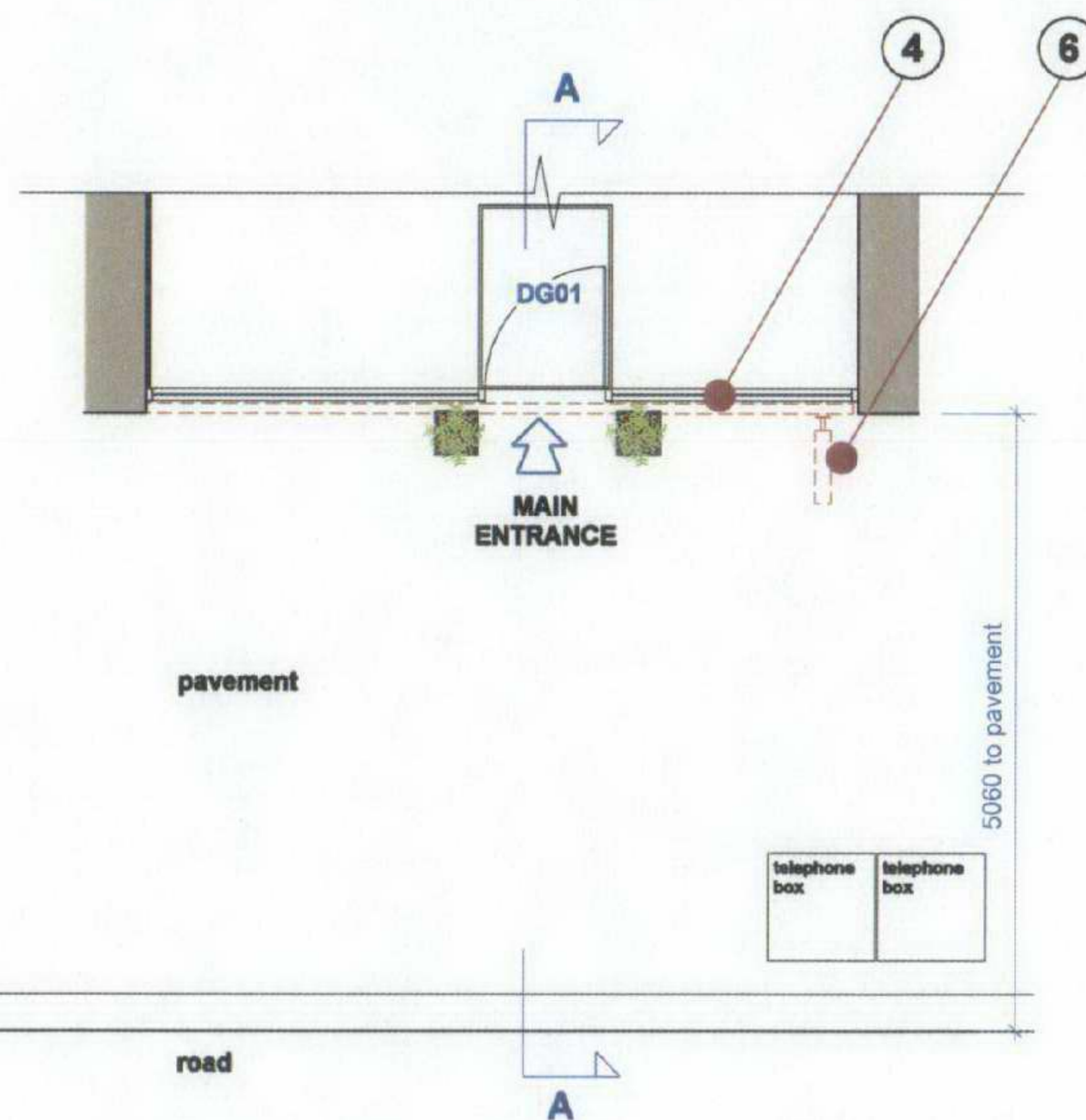

Southampton Row proposed plan

Fascia Sign Details
scale 1:25 (A1)

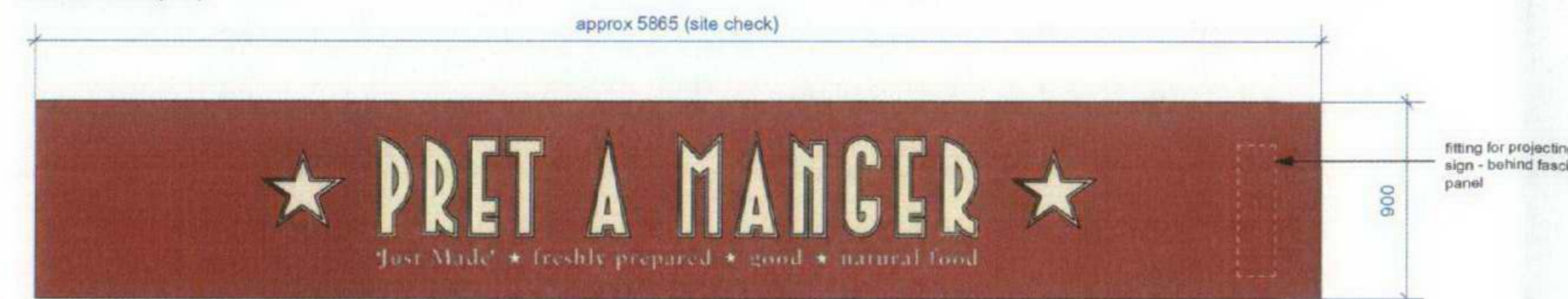

proposed shopfront fascia sign to front elevation:
scale 1:25 (A1) 1:50 (A3)
pc pan in RAL 3004 satin finish
main letters - built up polished s/s with push through 5mm opal acrylic
strapline text - 10mm solid white acrylic
illumination by fluorescent tubes

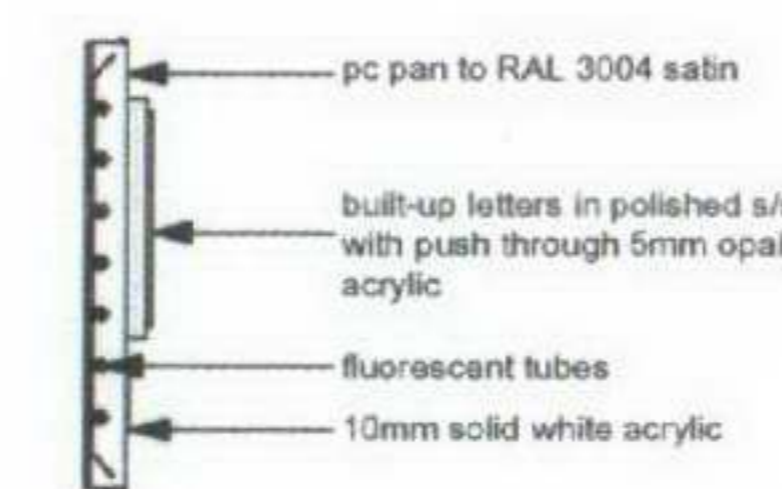

section through fascia sign:
scale 1:25 (A1) 1:50 (A3)

Projecting Sign Details
scale 1:10 (A1)

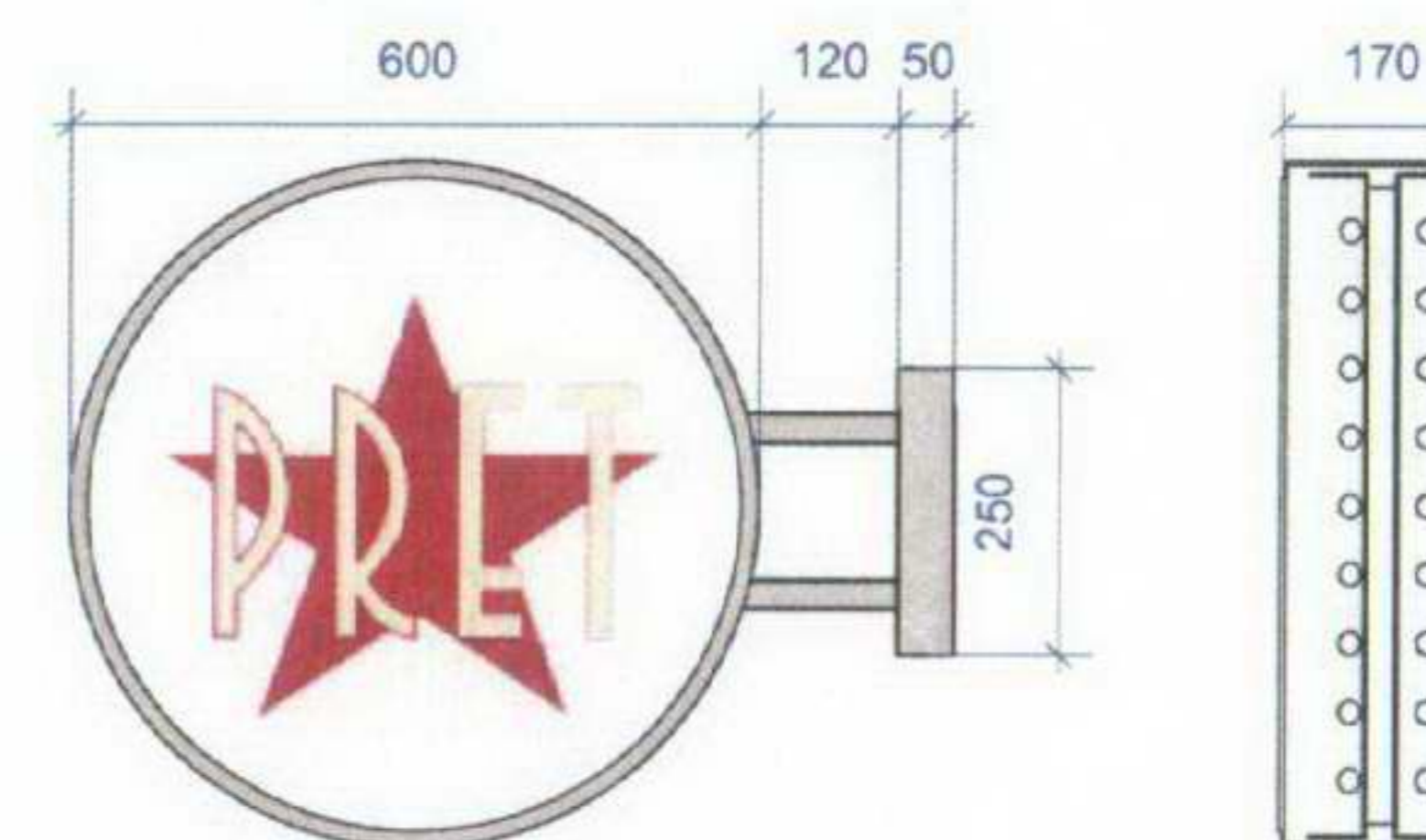

internally illuminated projecting sign:
powder coated aluminium body in silver finish (RAL 9006)
faced both sides with Opal 050 acrylic panels with vinyl applied graphics
illuminated via LED's

THIS DRAWING IS NOT TO BE SCALED
Figured dimensions only to be used. This drawing is subject to and protected by the provision of the copyrights acts. Any discrepancies or queries to be notified immediately. All dimensions to be verified on site
© PRET A MANGER (EUROPE) LTD 2004

FOR TENDER

Revised:	Date:	By:	Description:

★ PRET A MANGER ★

Project:
102 SOUTHAMPTON ROW
LONDON, WC1B 4BL

Title:
FRONT ELEVATION - PROPOSED

Drawn By:	Checked:	Scale:	Drawn Date:	Revised Date:
LW	LW	1:50 (A1) 1:100 (A3)	28/11/07	
Drawing No.: 159-588-01			Sheet No: 1 Of: 1	Revision:

oneredwall
clemmont house
22-24 clemmont road
subiton
surrey
UK
L 020 8377 5227
L 020 8377 5427