

Garden plan, with side extension

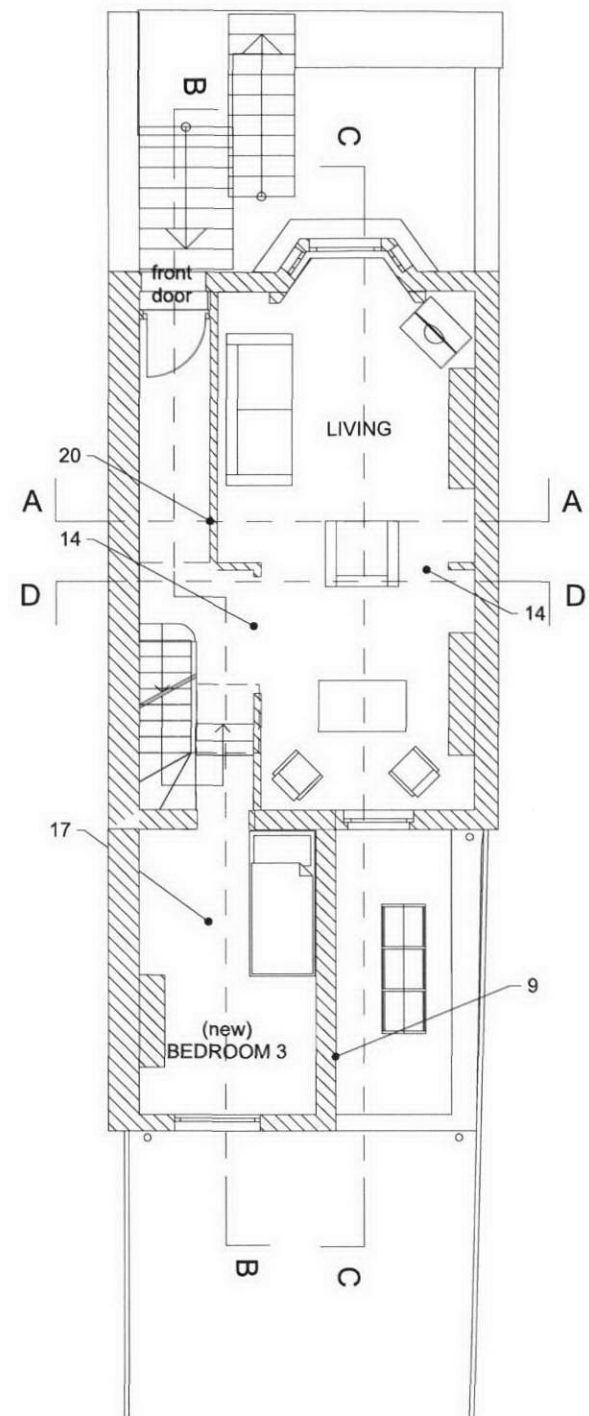

Entry plan, with side extension

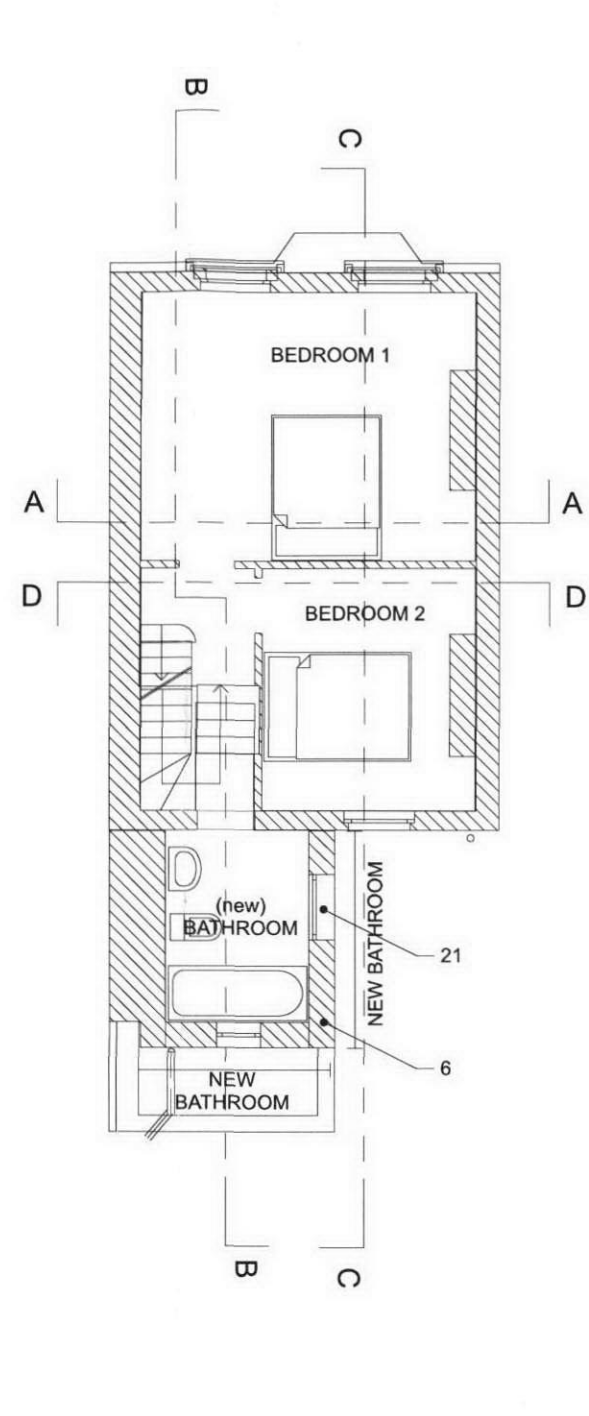

First floor plan, with new bathroom

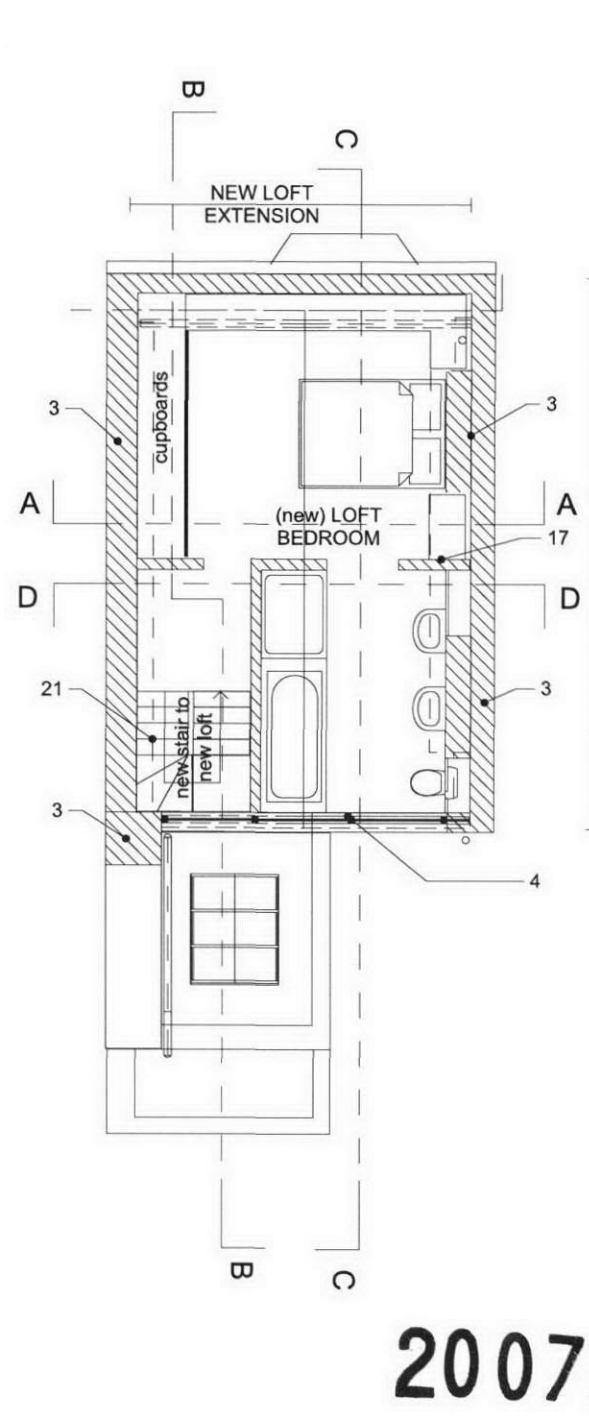

New loft plan

NOTES

- 3 Party walls & chimney breasts raised [P], [S], [D]
- 4 Dark stained or painted timber window frames
- 5 New sash windows in sides of basement bay [S]
- 6 New timber clad bathroom with rooflight located on existing rear extension. [D], [S], [P]
- 7 New single storey side extension with roof light, and full height sliding dark stained timber doors leading to garden. Walls to be white render finish consistent with existing render [P], [S], [D]
- 8 New downpipes in black painted aluminium
- 9 New high level side window in existing rear extension [S]
- 10 New timber decking leading to garden
- 11 Existing internal walls removed [S]
- 12 New single storey boundary wall to new side extension [S] [P] [D]
- 14 New openings in existing internal wall [S]
- 15 New opening made in existing external / main walls of house [S]
- 17 Existing bathroom and partitions removed [S], [D]
- 19 New partition walls [S]
- 20 Existing opening filled in
- 21 Bathroom side window to be white translucent glass

r1 - 08/02/01 - front top storey/roof set back

r2 - 08/02/06 - bathroom height lowered, bath rear window enlarged, bed 3 side window now high level

2007/5877/PR 1

Scheme Level

from a measured survey

1. This drawing has been based upon a measured survey drawing by others. As a result, the precision of the dimensions indicated is dependent upon the information supplied.

2. While this drawing can be used as a base drawing for construction purposes, it is VERY IMPORTANT that all dimensions are checked carefully before any work commences or any materials are ordered.

3. This drawing can be used as part of a planning application, although your planning officer may ask for more specific information about some aspects of the design. Ask your architect for more information on planning applications.

4. Where applicable, a suitable Structural Engineer and/or a Party Wall Surveyor should be consulted. Although as far as possible these instances have been indicated, this is not necessarily exhaustive and the whole scope of proposed works should be reviewed.

5. Unless other arrangements have been specifically made, your building contractor should serve a Building Notice, as and where applicable, to your local authority to satisfy the requirements of the Building Regulations. Your building contractor should also liaise with the Building Control Officer regarding routine inspections of the work.

This is a 'Scheme Level Drawing' and is intended to illustrate the general arrangement of the project proposals. As it stands this drawing does not include all of the detail necessary for a full plans building regulations application.

While this drawing can be used as a base drawing for construction purposes, your building contractor may require more information. It is therefore important to discuss, with your architect & builder together, where more detail would be appropriate.

Further detailed design / dwgs may be needed for this section.

[D]

You may need a Structural Engineer for this section.

[S]

This symbol indicates that it may be beneficial to have more detailed design drawings prepared to illustrate elements of the proposal in more detail so that your building contractor can more fully understand the intention of the design.

You may need to consult a Party Wall Surveyor for this section.

[P]

This symbol indicates that you may need to take action in order to comply with the Party Wall Act and it may be wise to consult a suitable Party Wall surveyor. Your architect can help point you in the right direction.

All dimensions are in millimetres
All dimensions to be checked on site
© Architect Your Home

Your Architect Your Home Licensee:
Architect Your Home Hampstead
37 Belsize Park Gardens
London NW3 4JJ

Tel: 020 7586 0110 landline 07918 734 164 mobile
Email: hampstead@architect-yourhome.com

Project name:
148 Leighton Road, London, NW5 2RE

Drawing name:
FLOOR PLANS

Date: 29 Oct 2007	Job no: 48HAM-002	Drawing no: 04
Scale: 1:100	Revision: r2	Drawn by: ES

architectyourhome

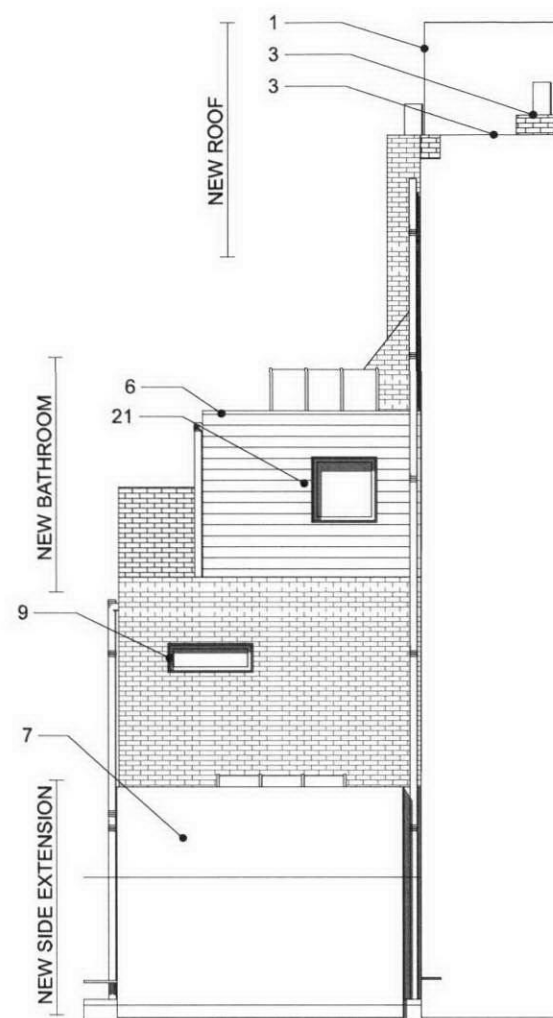

West Elevation



Front Elevation

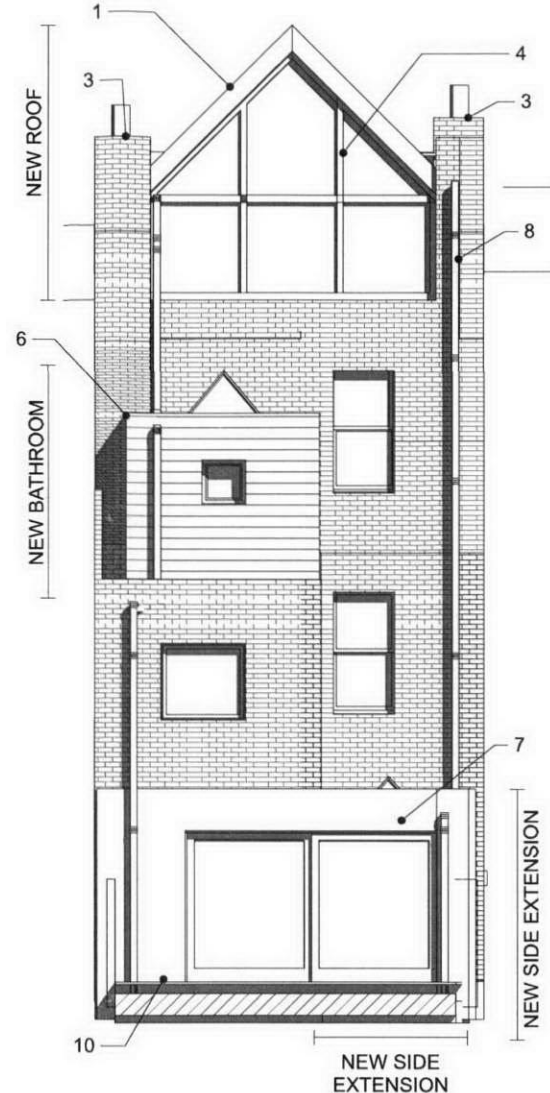

Rear Elevation with Side Extension

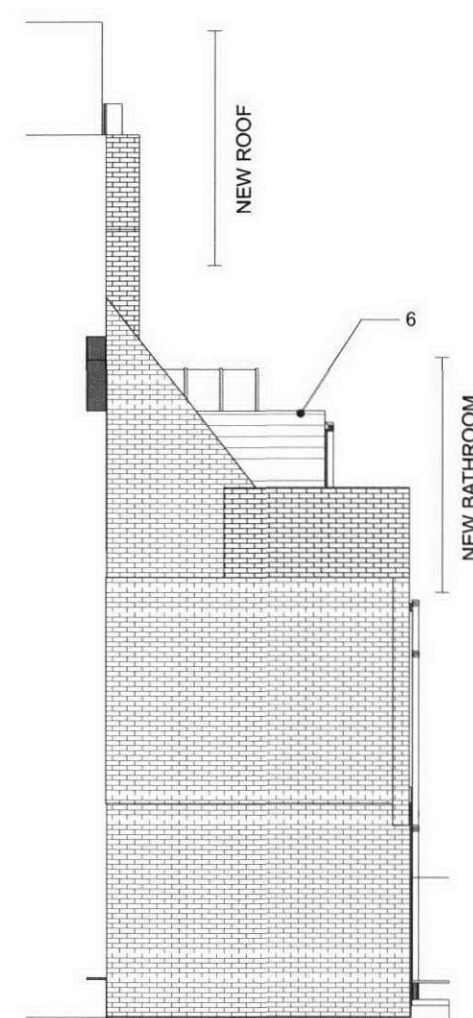

East Elevation

NOTES

- 1 New loft with black slate roof [D], [S]
- 2 Black timber fascia
- 3 Party walls & chimney breasts raised [P], [S], [D]
- 4 Dark stained or painted timber window frames
- 5 New sash windows in sides of basement bay [S]
- 6 New timber clad bathroom with rooflight located on existing rear extension. [D], [S], [P]
- 7 New single storey side extension with roof light, and full height sliding dark stained timber doors leading to garden. Walls to be white render finish consistent with existing render [P], [S], [D]
- 8 New downpipes in black painted aluminium
- 9 New high level side window in existing rear extension [S] [S]
- 10 New timber decking leading to garden
- 21 Bathroom side window to be white translucent glass

r1 - 08/02/01 - front top storey/roof set back

r2 - 08/02/06 - bathroom height lowered, bath rear window enlarged, bed 3 side window now high level

2007/5877/PR1

Scheme Level from a measured survey

1. This drawing has been based upon a measured survey drawing by others. As a result, the precision of the dimensions indicated is dependent upon the information supplied.

2. While this drawing can be used as a base drawing for construction purposes, it is VERY IMPORTANT that all dimensions are checked carefully before any work commences or any materials are ordered.

3. This drawing can be used as part of a planning application, although your planning officer may ask for more specific information about some aspects of the design. Ask your architect for more information on planning applications.

4. Where applicable, a suitable Structural Engineer and/or a Party Wall Surveyor should be consulted. Although as far as possible these instances have been indicated, this is not necessarily exhaustive and the whole scope of proposed works should be reviewed.

5. Unless other arrangements have been specifically made, your building contractor should serve a Building Notice, as and where applicable, to your local authority to satisfy the requirements of the Building Regulations. Your building contractor should also liaise with the Building Control Officer regarding routine inspections of the work.

This is a "Scheme Level Drawing" and is intended to illustrate the general arrangement of the project proposals. As it stands this drawing does not include all of the detail necessary for a full plans building regulations application.

While this drawing can be used as a base drawing for construction purposes, your building contractor may require more information. It is therefore important to discuss, with your architect & builder together, where more detail would be appropriate.

Further detailed design / dwgs may be needed for this section.

[D]

You may need a Structural Engineer for this section.

[S]

This symbol indicates that it may be beneficial to have more detailed design drawings prepared to illustrate elements of the proposal in more detail so that your building contractor can more fully understand the intention of the design.

You may need to consult a Party Wall Surveyor for this section.

[P]

This symbol indicates that you may need to take action in order to comply with the Party Wall Act and it may be wise to consult a suitable Party Wall surveyor. Your architect can help point you in the right direction.

All dimensions are in millimetres
All dimensions to be checked on site
© Architect Your Home

Your Architect Your Home Licensee:
Architect Your Home Hampstead
37 Belsize Park Gardens
London NW3 4JJ

Tel: 020 7586 0110 landline 07918 734 164 mobile
Email: hampstead@architect-yourhome.com

Project name:
148 Leighton Road, London, NW5 2RE

Drawing name:
ELEVATIONS

Date: 29 Oct 2007	Job no: 48HAM-002	Drawing no: 05
Scale: 1:100	Revision: r2	Drawn by: ES

architectyourhome

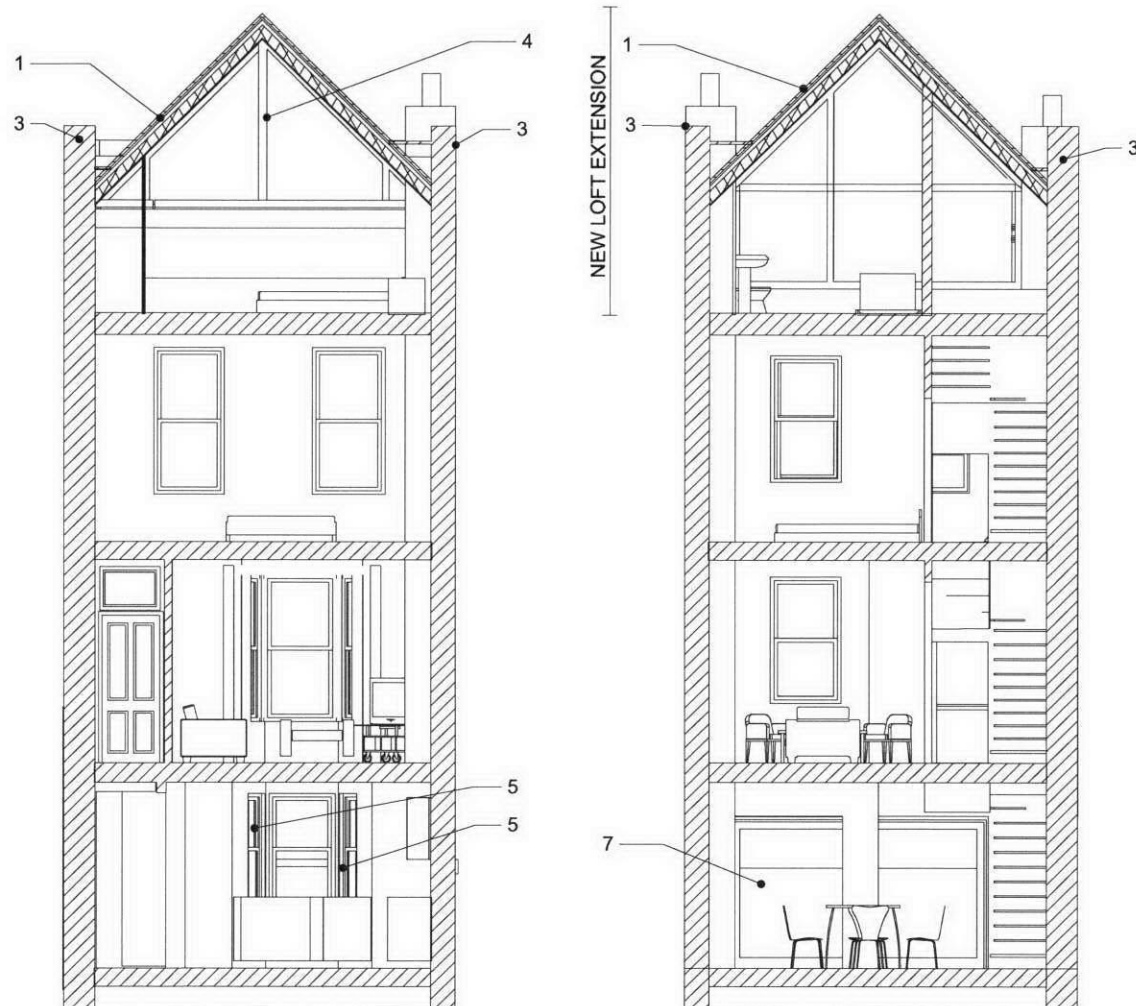

Section AA

Section DD

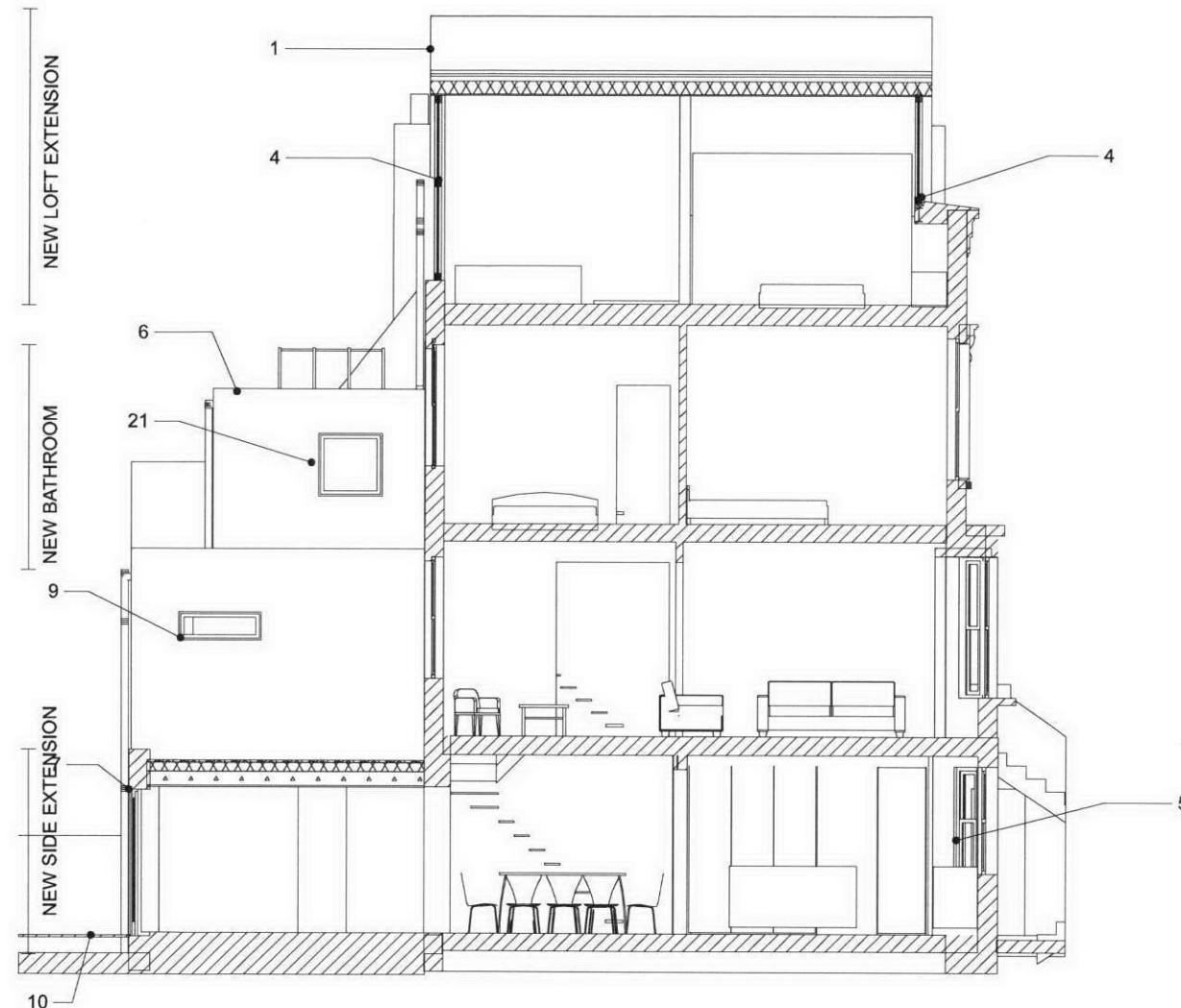

Section CC

NOTES

- 1 New loft with black slate roof [D], [S]
- 2 Black timber fascia
- 3 Party walls & chimney breasts raised [P], [S], [D]
- 4 Dark stained or painted timber window frames
- 5 New sash windows in sides of basement bay [S]
- 6 New timber clad bathroom with rooflight located on existing rear extension. D], [S], [P]
- 7 New single storey side extension with roof light, and full height sliding dark stained timber doors leading to garden. Walls to be white render finish consistent with existing render [P], [S], [D]
- 8 New downpipes in black painted aluminium
- 9 New high level side window in existing rear extension [S] [S]
- 10 New timber decking leading to garden
- 21 Bathroom side window to be white translucent glass

r1 - 08/02/01 - front top storey/roof set back

r2 - 08/02/06 - bathroom height lowered, bath rear window enlarged, bed 3 side window now high level

2007/5877/PR1

Scheme Level from a measured survey

1. This drawing has been based upon a measured survey drawing by others. As a result, the precision of the dimensions indicated is dependent upon the information supplied.

2. While this drawing can be used as a base drawing for construction purposes, it is VERY IMPORTANT that all dimensions are checked carefully before any work commences or any materials are ordered.

3. This drawing can be used as part of a planning application, although your planning officer may ask for more specific information about some aspects of the design. Ask your architect for more information on planning applications.

4. Where applicable, a suitable Structural Engineer and/or a Party Wall Surveyor should be consulted. Although as far as possible these instances have been indicated, this is not necessarily exhaustive and the whole scope of proposed works should be reviewed.

5. Unless other arrangements have been specifically made, your building contractor should serve a Building Notice, as and where applicable, to your local authority to satisfy the requirements of the Building Regulations. Your building contractor should also liaise with the Building Control Officer regarding routine inspections of the work.

This is a 'Scheme Level Drawing' and is intended to illustrate the general arrangement of the project proposals. As it stands this drawing does not include all of the detail necessary for a full plans building regulations application.

While this drawing can be used as a base drawing for construction purposes, your building contractor may require more information. It is therefore important to discuss, with your architect & builder together, where more detail would be appropriate.

Further detailed design / dwgs may be needed for this section.

[D]

You may need a Structural Engineer for this section.

[S]

This symbol indicates that it may be beneficial to have more detailed design drawings prepared to illustrate elements of the proposal in more detail so that your building contractor can more fully understand the intention of the design.

You may need to consult a Party Wall Surveyor for this section.

[P]

This symbol indicates that you may need to take action in order to comply with the Party Wall Act and it may be wise to consult a suitable Party Wall surveyor. Your architect can help point you in the right direction.

All dimensions are in millimetres
All dimensions to be checked on site
© Architect Your Home

Your Architect Your Home Licensee:
Architect Your Home Hampstead
37 Belsize Park Gardens
London NW3 4JJ

Tel: 020 7586 0110 landline 07918 734 164 mobile
Email: hampstead@architect-yourhome.com

Project name:
148 Leighton Road, London, NW5 2RE

Drawing name:
SECTIONS

Date: 29 Oct 2007	Job no: 48HAM-002	Drawing no: 06
Scale: 1:100	Revision: r2	Drawn by: ES

architectyourhome



Front perspective



Rear view

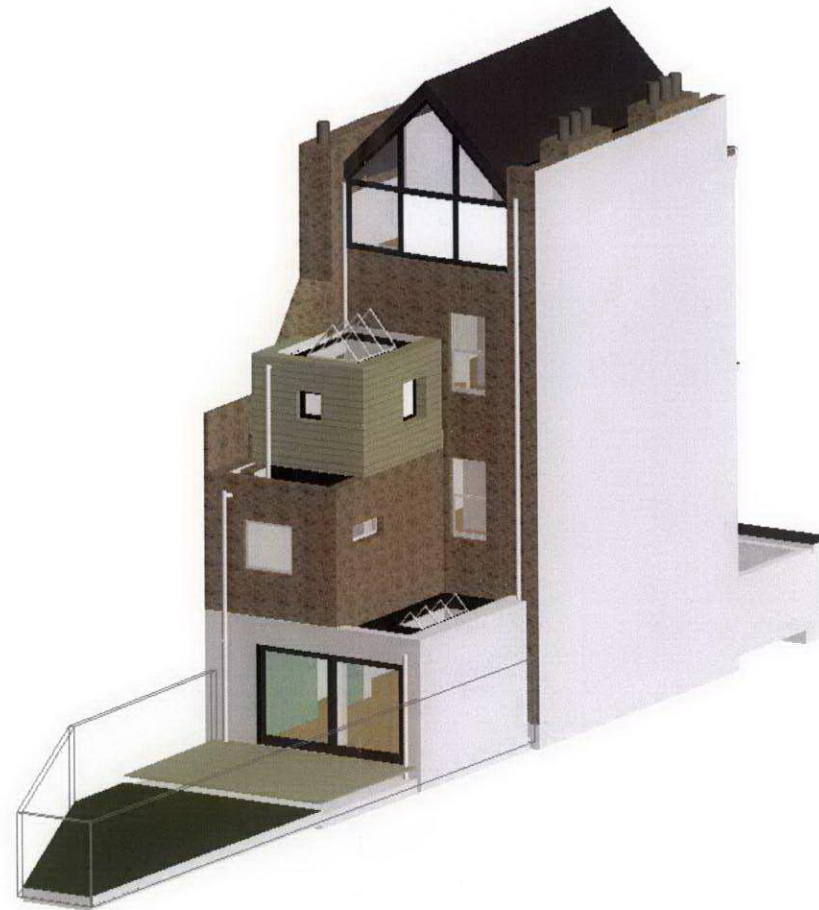

Rear axonometric

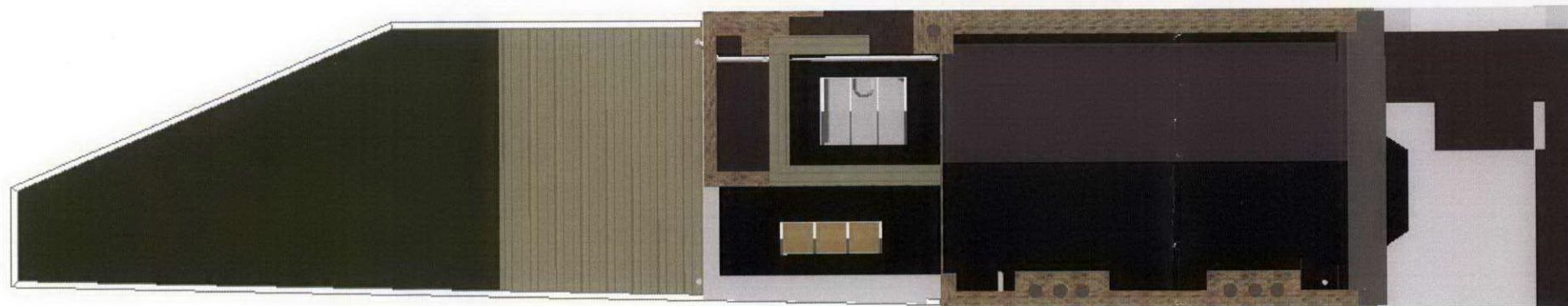

Roof plan



View from garden looking up

1. This drawing has been based upon a rough survey measurements that were taken for OUTLINE DESIGN PURPOSES ONLY and is NOT likely to be as precise as a full measured survey. As a result, no warrant as to the precision of the dimensions indicated or illustrated can be given or should be inferred.

2. While this drawing can be used as a base drawing for construction purposes, it is VERY IMPORTANT that all dimensions are checked carefully before any work commences or any materials are ordered.

3. This drawing can be used as part of a planning application, although your planning officer may ask for more specific information about some aspects of the design. Ask your architect for more information on planning applications.

This is a 'Outline Survey Drawing' which shows aspects of your property as it is prior to any new proposals and should be read alongside your architect's 'proposed' drawings.

r1- 08/02/01 - front top storey/roof set back

r2 - 08/02/06 - bathroom height lowered, bath rear window enlarged, bed 3 side window now high level

All dimensions are in millimetres
All dimensions to be checked on site
© Architect Your Home

Your Architect Your Home Licensee:
Architect Your Home Hampstead
37 Belsize Park Gardens
London NW3 4JJ

Tel: 020 7586 0110 landline 07918 734 164 mobile
Email: hampstead@architect-yourhome.com

Project name:
148 Leighton Road, London, NW5 2RE

Drawing name:
3D IMAGES

Date:
29 Oct 2007

Job no:
48HAM-002

Drawing no:
07

Scale:

Revision:
r2

Drawn by:
ES

architectyourhome