

A

A'

B

B'

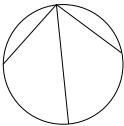
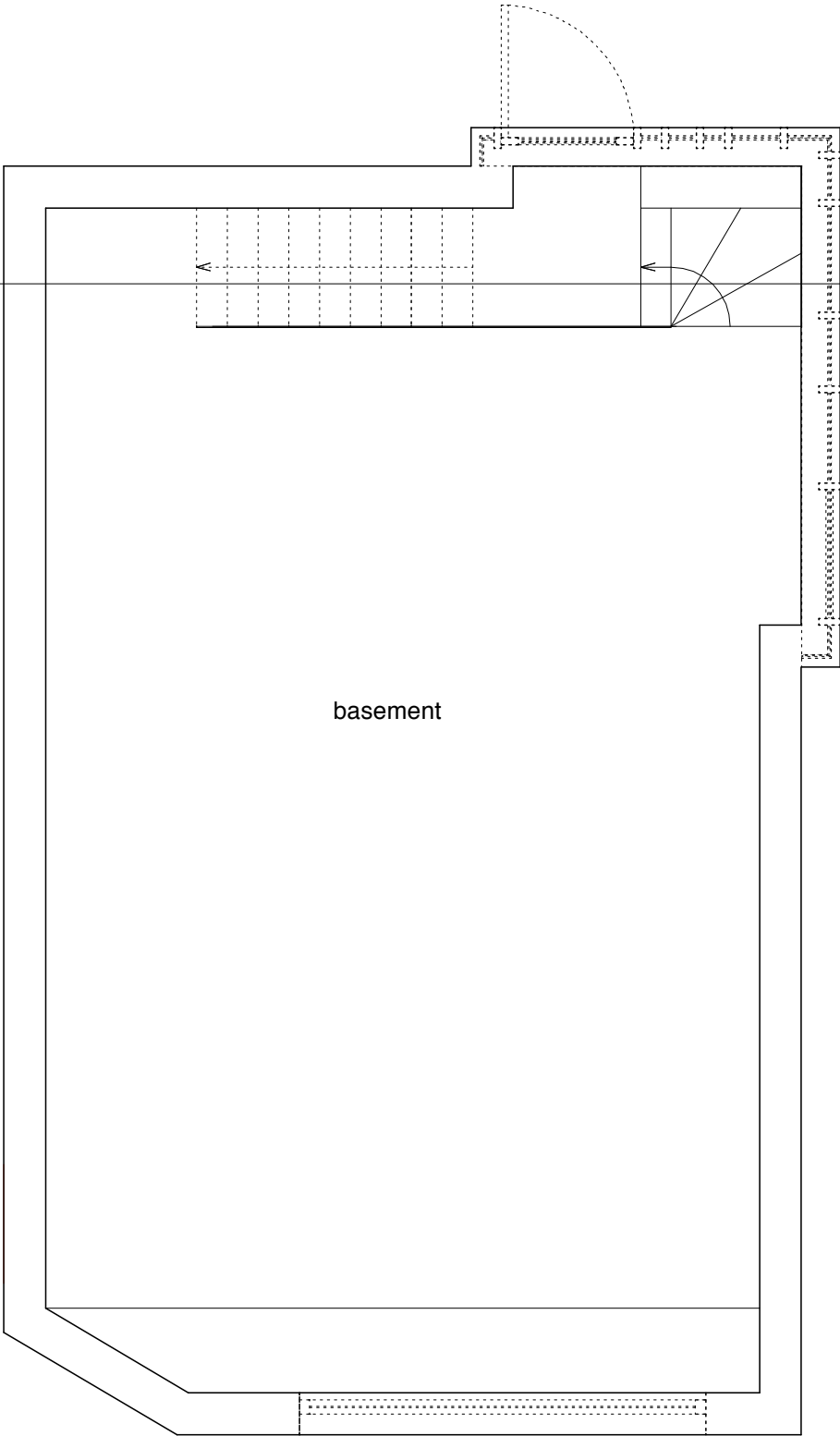

- Revisions
- 06 02 27 General amendments.
  - 06 07 04 General amendments.
  - 07 08 23 General amendments.
  - 07 09 24 General amendments.
- Notes
- Do not scale from this drawing
  - Use figured dimensions only
  - Dimensions shown in millimetres
  - All dimensions given to finished surfaces
  - Not to be used as fabrication drawings
  - Allow for minimum working tolerances
  - Verify all dimensions on site
  - Inform Architect of any discrepancies
  - Refer to Specification/Finishes Schedule
  - Allow for all making good consequent upon the works

PLANNING

DWC/PL/11 Rev D

No.  
Scale  
Date  
Project  
Title

1:50 @ A3  
February 2006  
8 Downside Crescent  
Proposed Basement Plan

**ZOMBORY-MOLDOVAN MOORE**  
ARCHITECTS

25b Underwood Street London N1 7LG  
T +44 (0)20 7251 8888  
F +44 (0)20 7251 8080  
E info@zmma.com

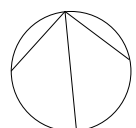
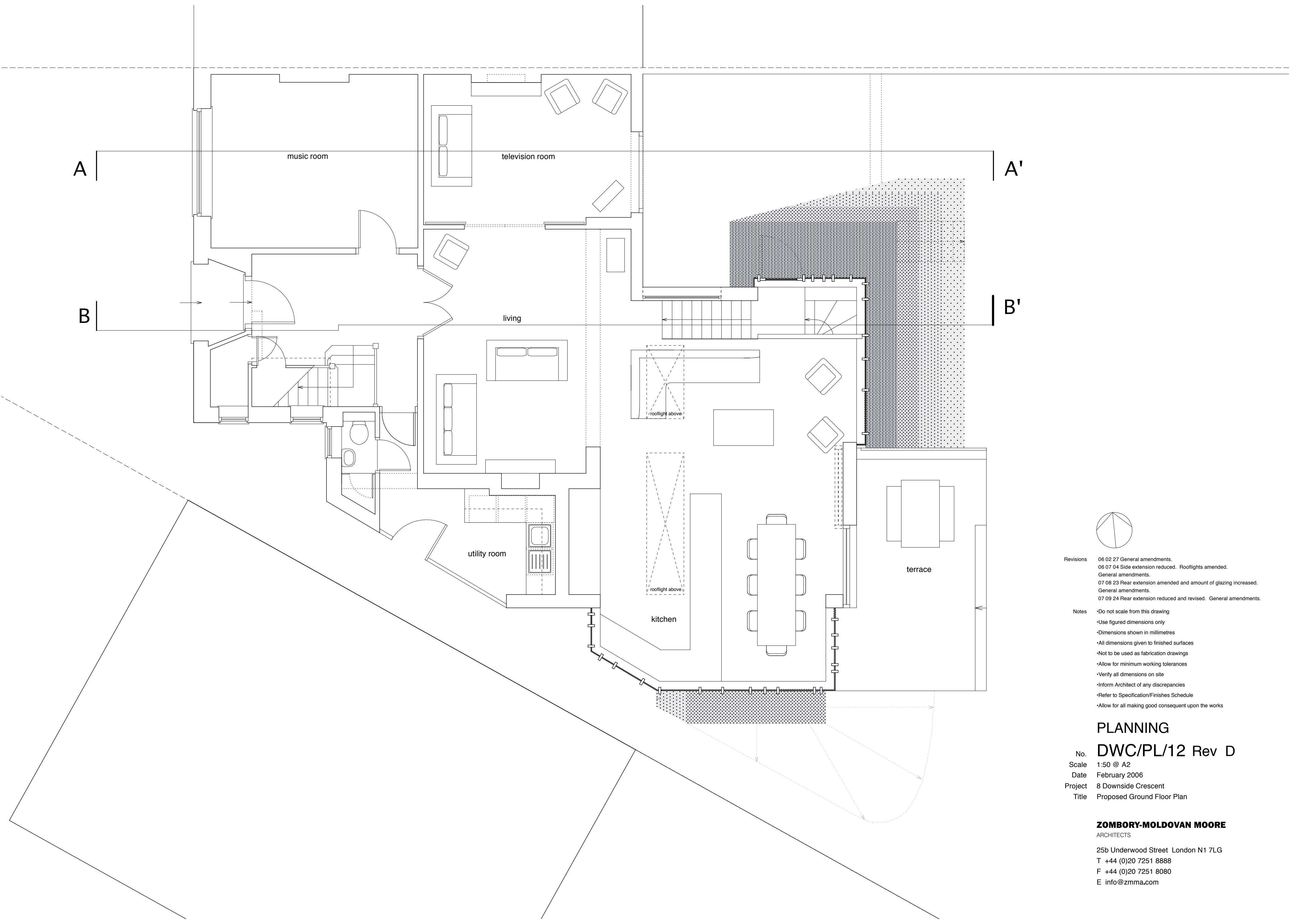

- Revisions
- 06 02 27 General amendments.
  - 06 07 04 Side extension reduced. Rooflights amended. General amendments.
  - 07 08 23 Rear extension amended and amount of glazing increased. General amendments.
  - 07 09 24 Rear extension reduced and revised. General amendments.

- Notes
- Do not scale from this drawing
  - Use figured dimensions only
  - Dimensions shown in millimetres
  - All dimensions given to finished surfaces
  - Not to be used as fabrication drawings
  - Allow for minimum working tolerances
  - Verify all dimensions on site
  - Inform Architect of any discrepancies
  - Refer to Specification/Finishes Schedule
  - Allow for all making good consequent upon the works

PLANNING  
DWG/PL/12 Rev D

No.  
Scale  
Date  
Project  
Title

1:50 @ A2  
February 2006  
8 Downside Crescent  
Proposed Ground Floor Plan

**ZOMBORY-MOLDOVAN MOORE**  
ARCHITECTS

25b Underwood Street London N1 7LG  
T +44 (0)20 7251 8888  
F +44 (0)20 7251 8080  
E info@zmma.com

A

A'

B

B'

bedroom

bedroom

bedroom

dressing  
room

en suite  
bathroom

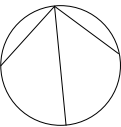

- Revisions
- 06 07 04 Side extension reduced. General amendments.
  - 07 08 23 General amendments.
  - 07 09 24 General amendments.
  - 07 11 29 Stairwell configuration amended.
- Notes
- Do not scale from this drawing
  - Use figured dimensions only
  - Dimensions shown in millimetres
  - All dimensions given to finished surfaces
  - Not to be used as fabrication drawings
  - Allow for minimum working tolerances
  - Verify all dimensions on site
  - Inform Architect of any discrepancies
  - Refer to Specification/Finishes Schedule
  - Allow for all making good consequent upon the works

PLANNING

DWC/PL/13 Rev D

No.  
Scale  
Date  
Project  
Title

1:50 @ A3

February 2006

8 Downside Crescent

Proposed First Floor Plan

**ZOMBORY-MOLDOVAN MOORE**  
ARCHITECTS

25b Underwood Street London N1 7LG  
T +44 (0)20 7251 8888  
F +44 (0)20 7251 8080  
E info@zmma.com

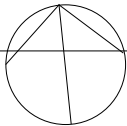
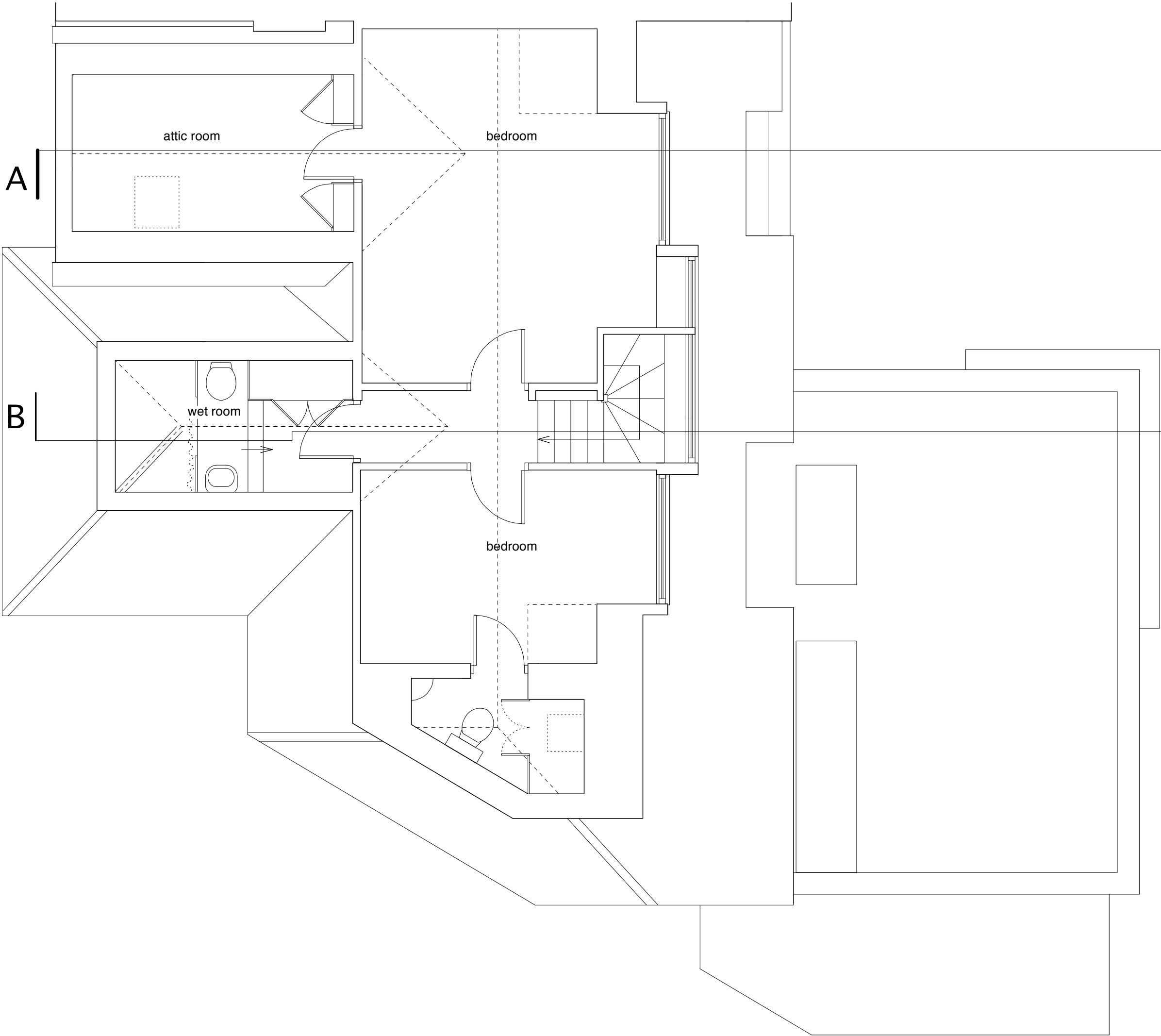

Revisions	06 07 04 Dormer window amended. General amendments. 07 08 23 Side extension reduced. General amendments. 07 09 24 Side dormers reduced. Attic room window removed. General amendments. 07 11 30 Attic room, wet room and stairwell configuration amended.
-----------	--

Notes	•Do not scale from this drawing •Use figured dimensions only •Dimensions shown in millimetres •All dimensions given to finished surfaces •Not to be used as fabrication drawings •Allow for minimum working tolerances •Verify all dimensions on site •Inform Architect of any discrepancies •Refer to Specification/Finishes Schedule •Allow for all making good consequent upon the works
-------	--

PLANNING	
DWC/PL/14 Rev D	
No.	1:50 @ A3
Scale	February 2006
Date	8 Downside Crescent
Project	Proposed Second Floor PAn
Title	

**ZOMBORY-MOLDOVAN MOORE**  
ARCHITECTS

25b Underwood Street London N1 7LG  
T +44 (0)20 7251 8888  
F +44 (0)20 7251 8080  
E info@zmma.com

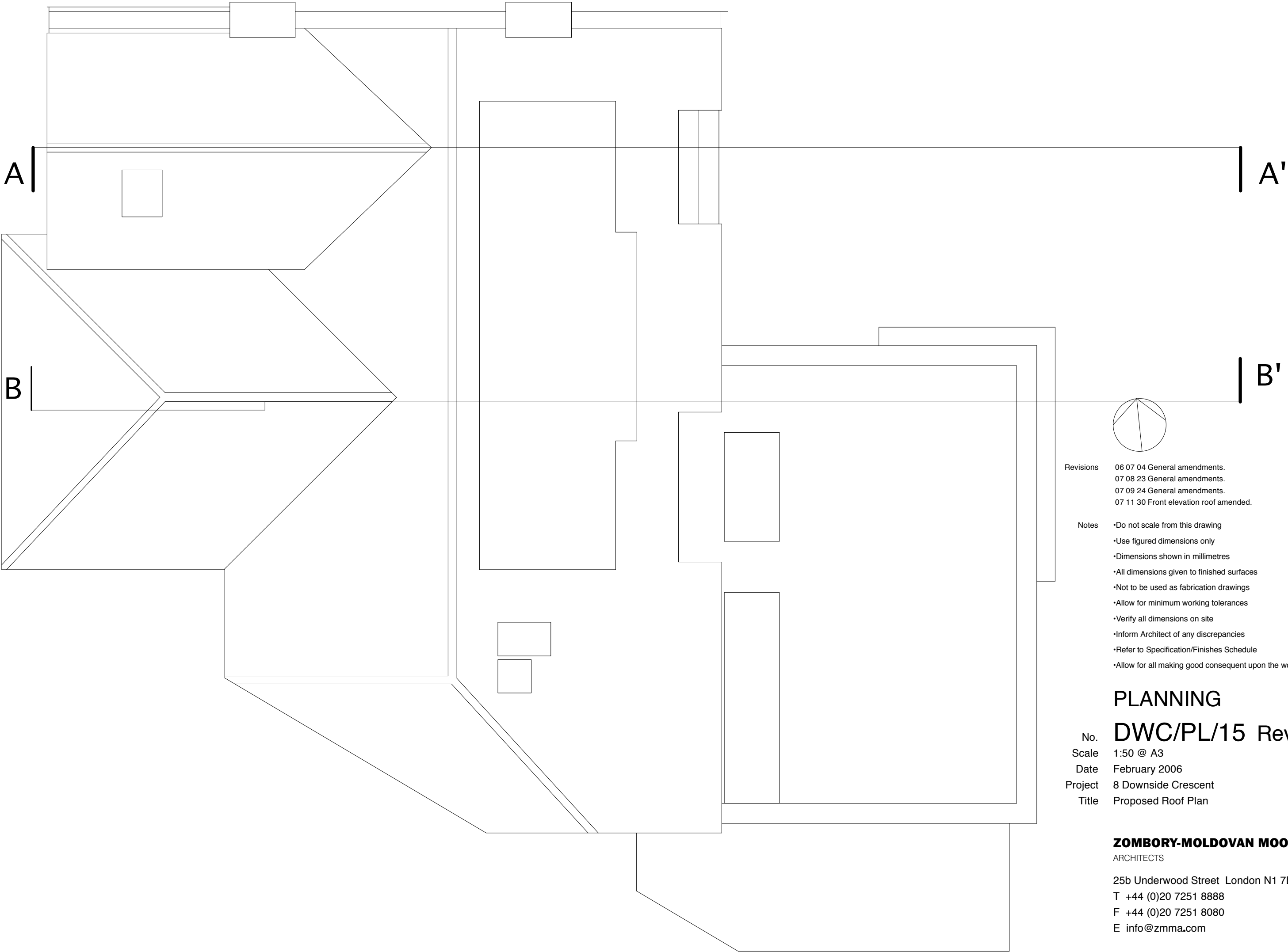

Revisions	06 07 04 General amendments. 07 08 23 General amendments. 07 09 24 General amendments. 07 11 30 Front elevation roof amended.
Notes	•Do not scale from this drawing •Use figured dimensions only •Dimensions shown in millimetres •All dimensions given to finished surfaces •Not to be used as fabrication drawings •Allow for minimum working tolerances •Verify all dimensions on site •Inform Architect of any discrepancies •Refer to Specification/Finishes Schedule •Allow for all making good consequent upon the works

**PLANNING**

**DWC/PL/15 Rev D**

No. 1:50 @ A3  
Scale February 2006  
Date 8 Downside Crescent  
Project Proposed Roof Plan  
Title

**ZOMBORY-MOLDOVAN MOORE**  
ARCHITECTS

25b Underwood Street London N1 7LG  
T +44 (0)20 7251 8888  
F +44 (0)20 7251 8080  
E info@zmma.com

- Revisions
- 06 02 27

General amendments.
- 06 07 04

Rear extension roof lowered.
- General amendments.
- 07 08 23

Rear extension amended. General amendments.
- 07 09 24

Side dormers reduced. General amendments.
- 07 11 30

General amendments.

- Notes
- Do not scale from this drawing

•Use figured dimensions only

•Dimensions shown in millimetres

•All dimensions given to finished surfaces

•Not to be used as fabrication drawings

•Allow for minimum working tolerances

•Verify all dimensions on site

•Inform Architect of any discrepancies

•Refer to Specification/Finishes Schedule

•Allow for all making good consequent upon the works

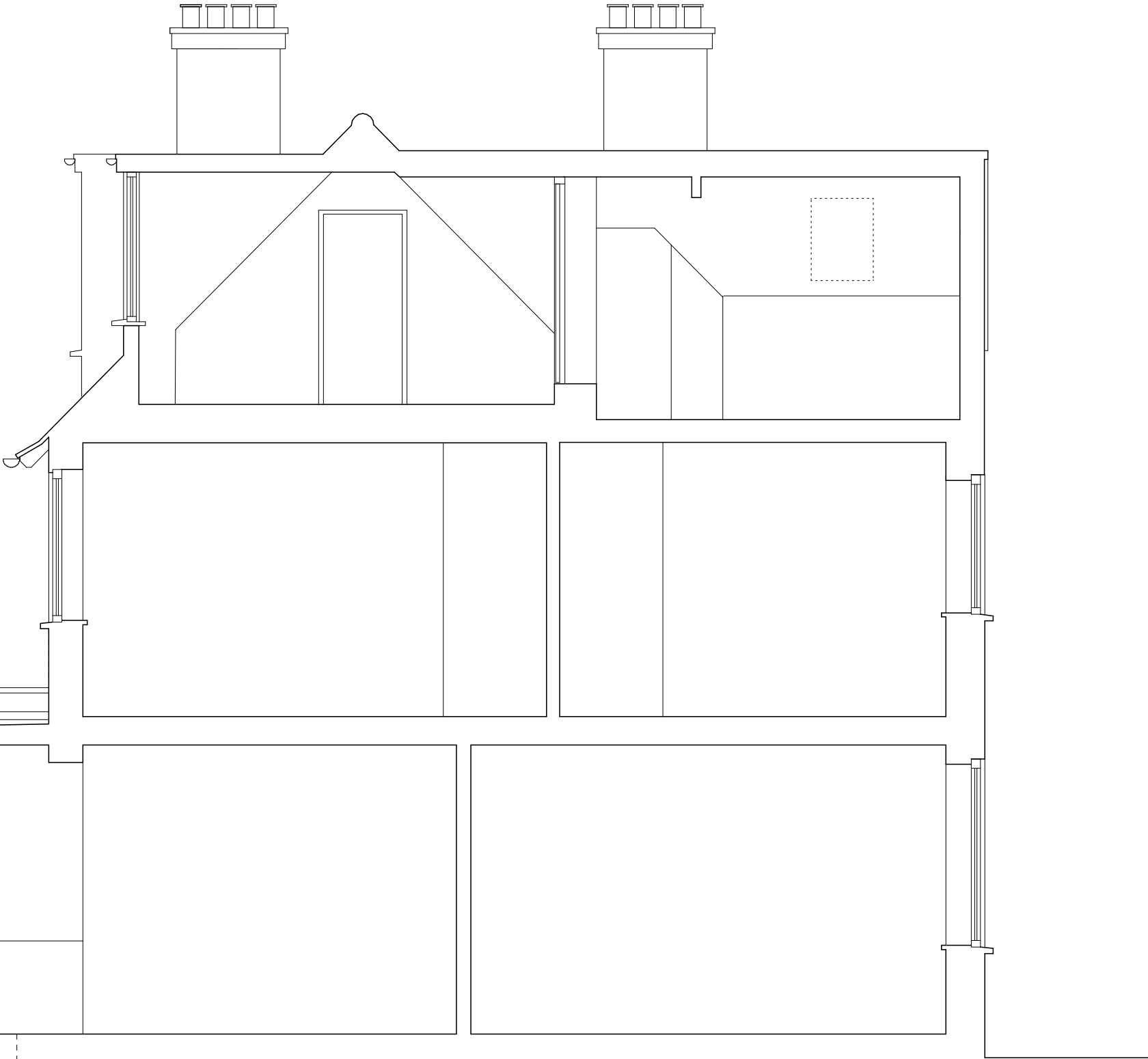

PLANNING

DWC/PL/16 Rev E

No. 1:50 @ A3

Scale February 2006

Date 8 Downside Crescent

Project Proposed Section AA'

Title

ZOMBORY-MOLDOVAN MOORE

ARCHITECTS

25b Underwood Street London N1 7LG

T +44 (0)20 7251 8888

F +44 (0)20 7251 8080

E info@zmma.com

MATERIALS LEGEND

- ①

Decorative masonry
- ②

Render to match existing
- ③

Clay roof tiles to match existing
- ④

Timber framed glazing
- ⑤

Painted timber

Revisions	06 02 27	General amendments.
	06 07 04	Rear extension roof lowered.
		General amendments.
	07 08 23	Rear extension amended. General amendments.
	07 09 24	General amendments.
Notes	07 11 30	Stairwell amended. General amendments.

- Do not scale from this drawing
- Use figured dimensions only
- Dimensions shown in millimetres
- All dimensions given to finished surfaces
- Not to be used as fabrication drawings
- Allow for minimum working tolerances
- Verify all dimensions on site
- Inform Architect of any discrepancies
- Refer to Specification/Finishes Schedule
- Allow for all making good consequent upon the works

PLANNING

DWC/PL/17 Rev E

No.

Scale

Date

Project

Title

1:50 @ A3

February 2006

8 Downside Crescent

Proposed Section BB'

ZOMBORY-MOLDOVAN MOORE

ARCHITECTS

25b Underwood Street London N1 7LG

T +44 (0)20 7251 8888

F +44 (0)20 7251 8080

E info@zmma.com





Revisions	06 07 04 Side extension and roof area reduced. General amendments. 07 08 23 Side extension reduced. General amendments. 07 09 24 Front gable attic room window removed. Brick detail reinstated. General amendments. 07 11 30 Roof profile amended.
-----------	--

- |       |   |
|-------|---|
| Notes | <ul style="list-style-type: none"><li>•Do not scale from this drawing</li><li>•Use figured dimensions only</li><li>•Dimensions shown in millimetres</li><li>•All dimensions given to finished surfaces</li><li>•Not to be used as fabrication drawings</li><li>•Allow for minimum working tolerances</li><li>•Verify all dimensions on site</li><li>•Inform Architect of any discrepancies</li><li>•Refer to Specification/Finishes Schedule</li><li>•Allow for all making good consequent upon the works</li></ul> |
|-------|---|

PLANNING

DWC/PL/18 Rev D

No. 1:50 @ A3

Date February 2006

Project 8 Downside Crescent

Title Proposed Front Elevation

**ZOMBORY-MOLDOVAN MOORE**  
ARCHITECTS

25b Underwood Street London N1 7LG  
T +44 (0)20 7251 8888  
F +44 (0)20 7251 8080  
E info@zmma.com



MATERIALS LEGEND

- ① Decorative masonry
- ② Render to match existing
- ③ Clay roof tiles to match existing
- ④ Timber framed glazing
- ⑤ Painted timber

Revisions

06 02 27 General amendments.  
06 07 04 Rear extension roof lowered.  
Dormer windows amended at second floor level.  
Side extension and roof area reduced.  
General amendments.  
07 08 23 Rear extension amended and amount  
of glazing increased. General amendments.  
07 09 24 Rear extension reduced and revised.  
General amendments.  
07 11 29 General amendments.

- Notes
- Do not scale from this drawing
  - Use figured dimensions only
  - Dimensions shown in millimetres
  - All dimensions given to finished surfaces
  - Not to be used as fabrication drawings
  - Allow for minimum working tolerances
  - Verify all dimensions on site
  - Inform Architect of any discrepancies
  - Refer to Specification/Finishes Schedule
  - Allow for all making good consequent upon the works

PLANNING

DWC/PL/19 Rev E

No. 1:50 @ A3  
Scale February 2006  
Date 8 Downside Crescent  
Project Proposed Rear Elevation  
Title

**ZOMBORY-MOLDOVAN MOORE**  
ARCHITECTS

25b Underwood Street London N1 7LG  
T +44 (0)20 7251 8888  
F +44 (0)20 7251 8080  
E info@zmma.com



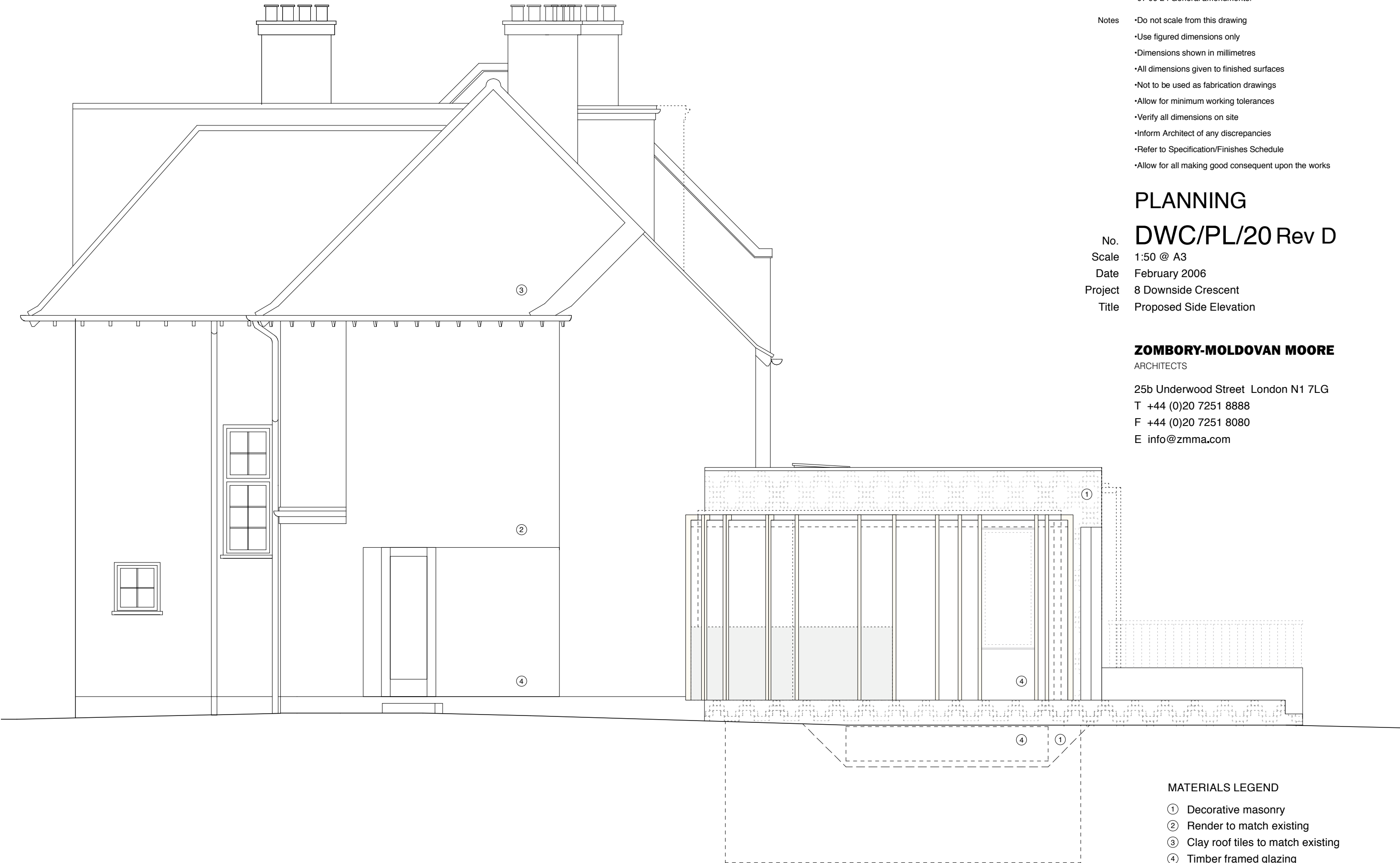

Revisions	06 02 27	General amendments.
	06 07 04	Rear extension roof lowered.
	Side	extension reduced in volume.
	07 08 23	Rear extension reduced and amount of glazing increased.
	General	amendments.
	07 09 24	General amendments.

- Notes
- Do not scale from this drawing
  - Use figured dimensions only
  - Dimensions shown in millimetres
  - All dimensions given to finished surfaces
  - Not to be used as fabrication drawings
  - Allow for minimum working tolerances
  - Verify all dimensions on site
  - Inform Architect of any discrepancies
  - Refer to Specification/Finishes Schedule
  - Allow for all making good consequent upon the works

# PLANNING

## DWC/PL/20 Rev D

No. 1:50 @ A3  
Scale February 2006  
Date 8 Downside Crescent  
Project Proposed Side Elevation  
Title

**ZOMBORY-MOLDOVAN MOORE**  
ARCHITECTS

25b Underwood Street London N1 7LG  
T +44 (0)20 7251 8888  
F +44 (0)20 7251 8080  
E info@zmma.com

- MATERIALS LEGEND
- ① Decorative masonry
  - ② Render to match existing
  - ③ Clay roof tiles to match existing
  - ④ Timber framed glazing
  - ⑤ Painted timber