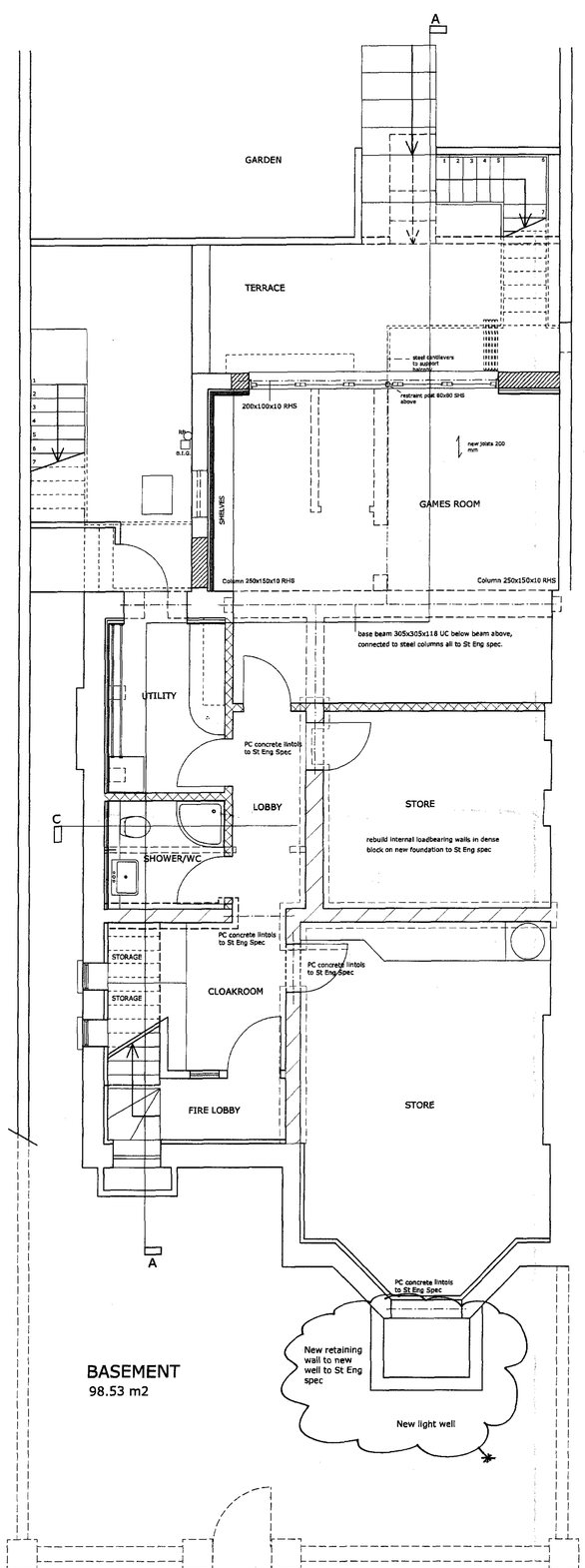

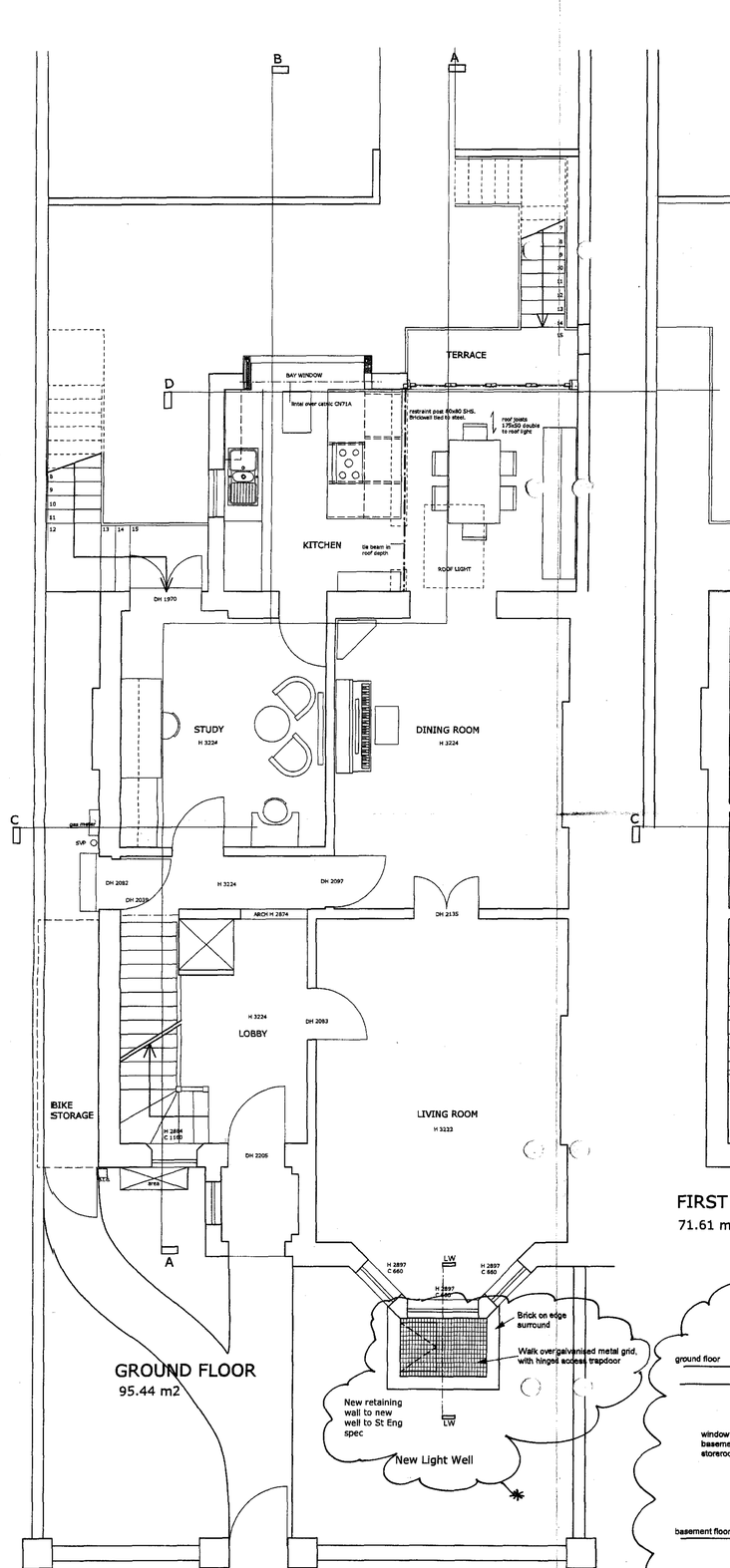

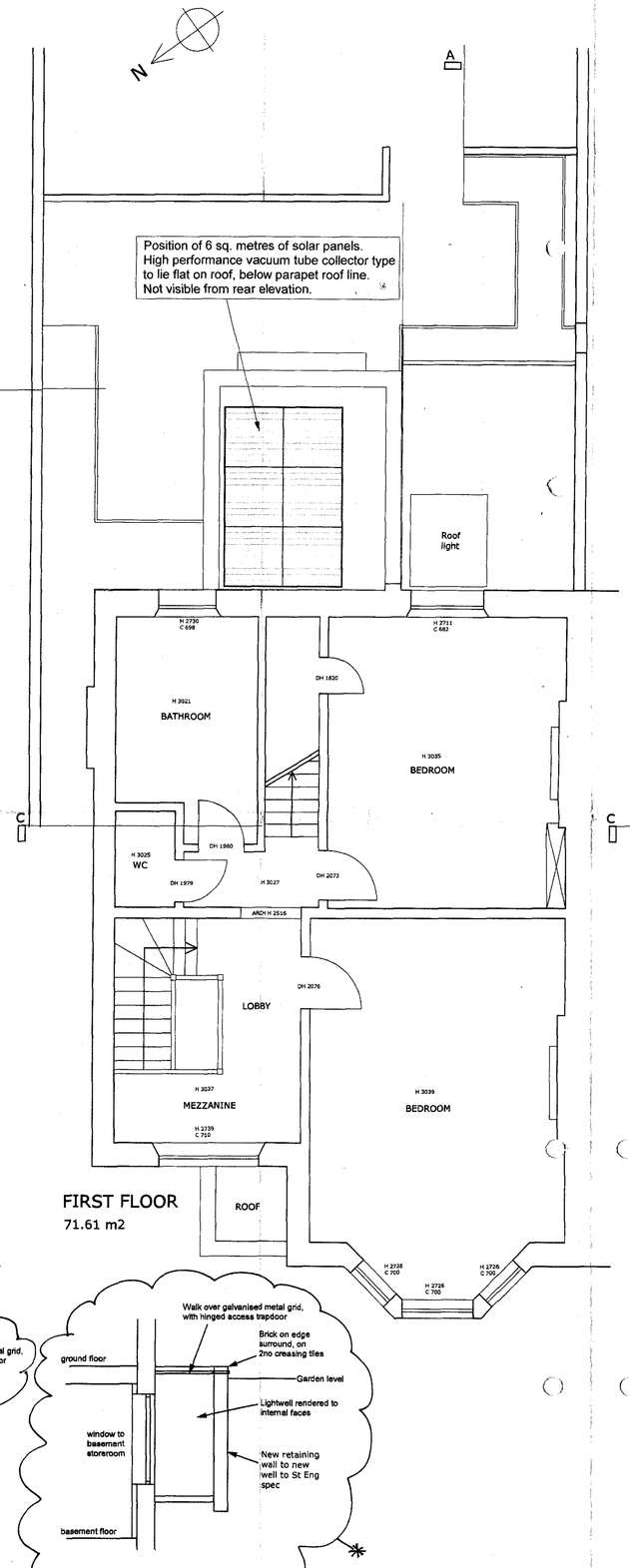

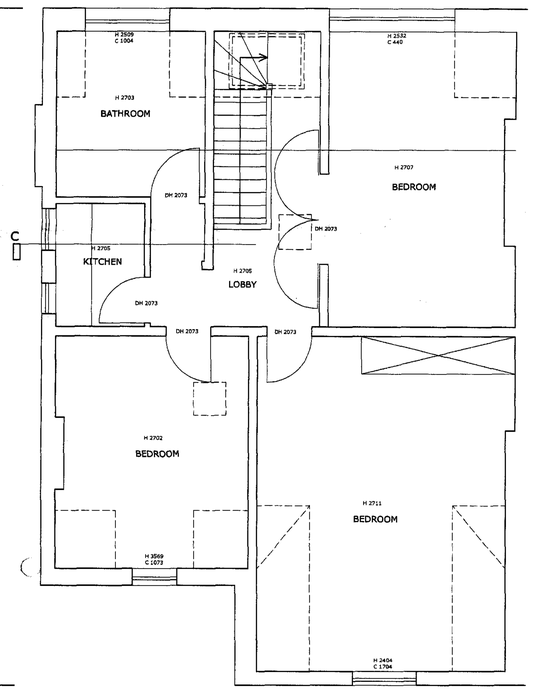

IMPORTANT NOTES

1. This drg generally shows works underway covered by Planning Approval 2007/1787/P
2. Work shown in 'bubbles' is new Planning Application submitted January 2008

* 13/02/08 SEE BELOW.

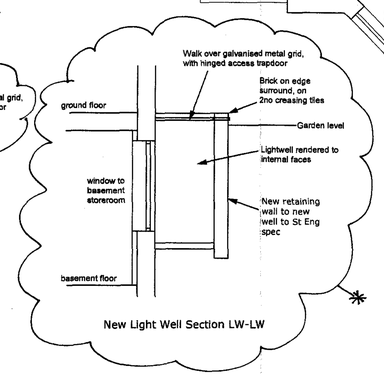

* BUBBLES AND NOTES ADDED FOR PLANNING 13/02/08

Rev G 08 January 2008 - Lightwell section
Rev F 05 December 2007 - Insulation addded
Rev E 29 November 2007 - plans revised
Rev D 24 August 2007 - lobby revised
Rev C 7 June 2007 - revised
Rev B 3 April 2007 - revised for planning
Rev A 28 March 2007 - revised

THE McFARLANE PARTNERSHIP
22a LORDSHIP PARK LONDON N16 5UD
TELEPHONE 020 8800 1479 FAX 020 8809 0828

PROJECT: 42 PARLIAMENT HILL NW3 2TN LONDON

TITLE: PROPOSED BASEMENT AND GROUND FLOOR PLANS

CLIENT: BARBARA SPENCER & IAN ROBERTSON

SCALE	DATE
1:50	26/01/07
DRAWING NUMBER	REVISION
1285/P/001	G *

DO NOT SCALE FROM THIS DRAWING
THE CONTENT OF THIS DRAWING IS THE COPYRIGHT OF THE McFARLANE PARTNERSHIP LTD

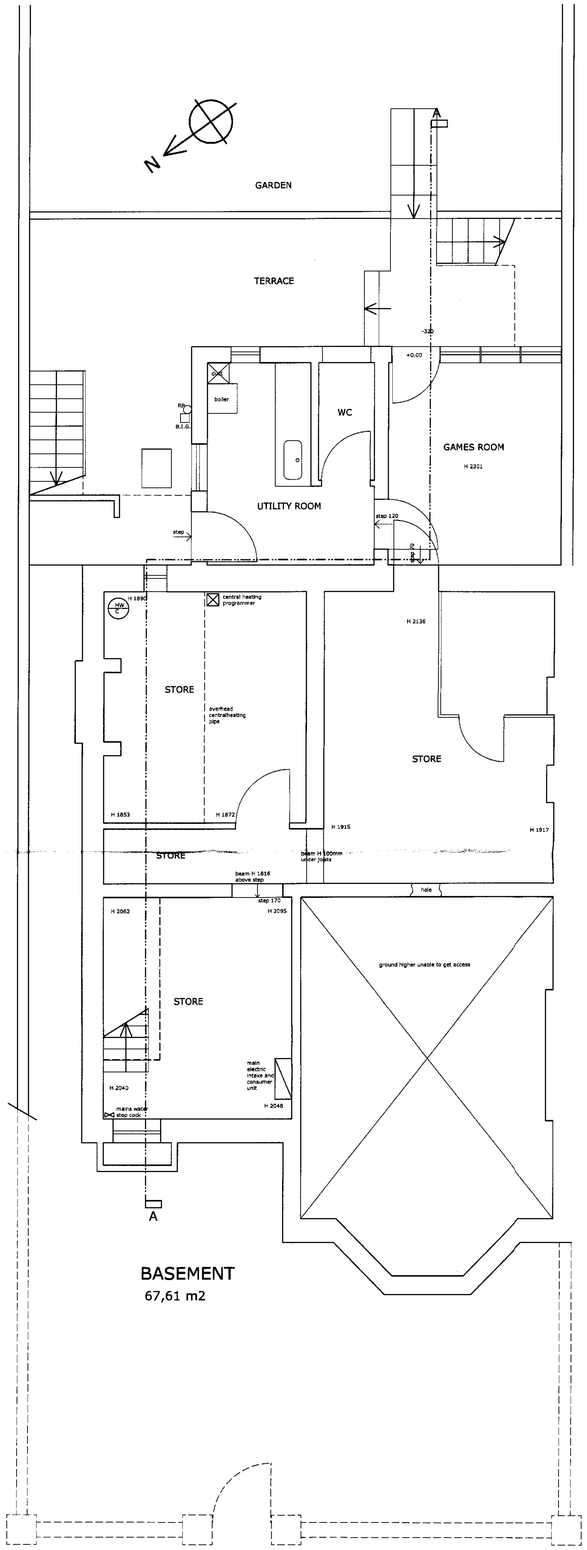

BASEMENT
67,61 m2

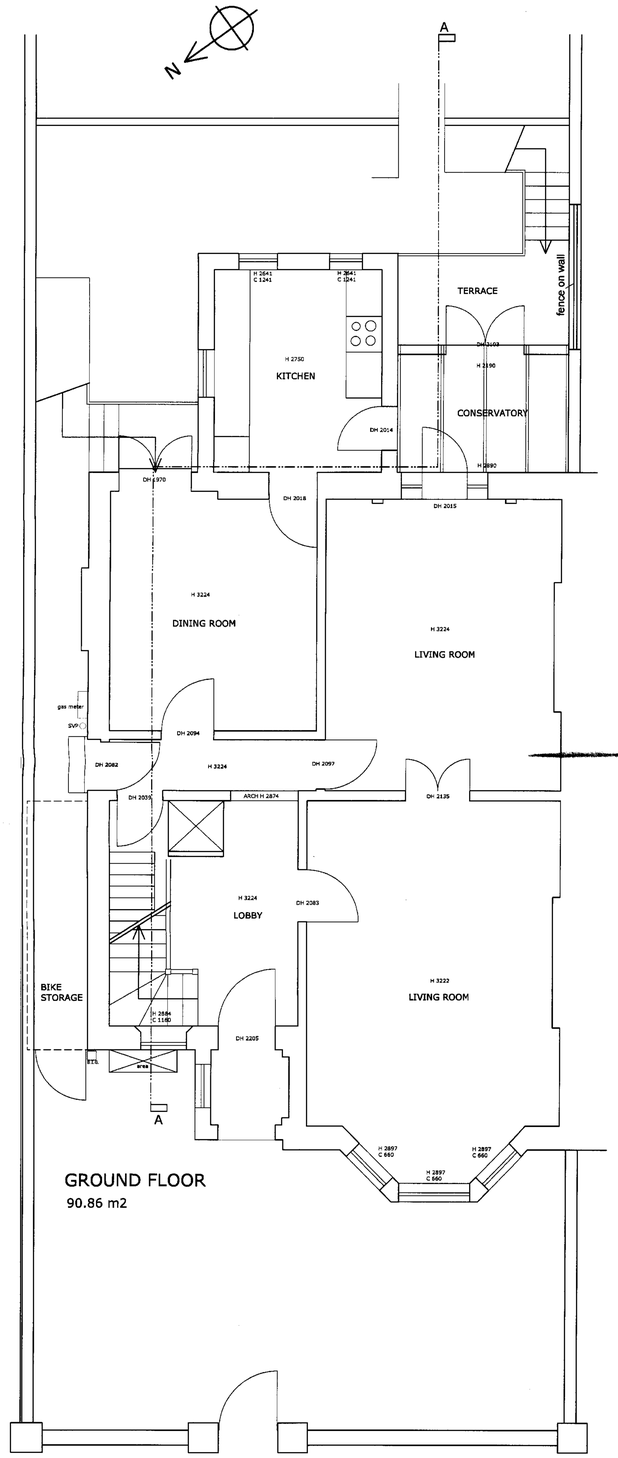

GROUND FLOOR
90.86 m2

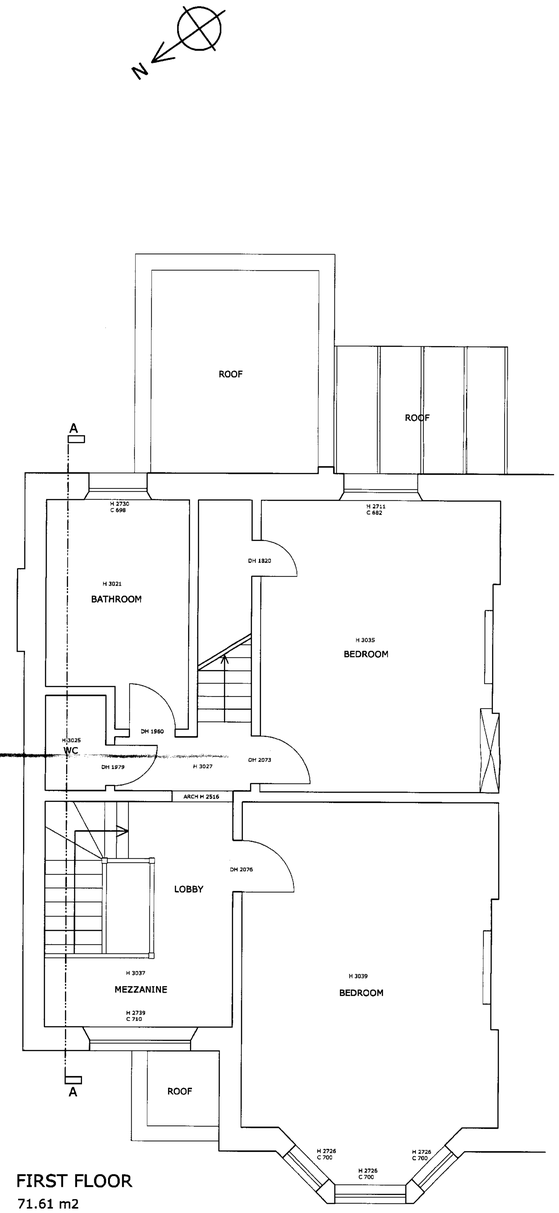

FIRST FLOOR
71.61 m2

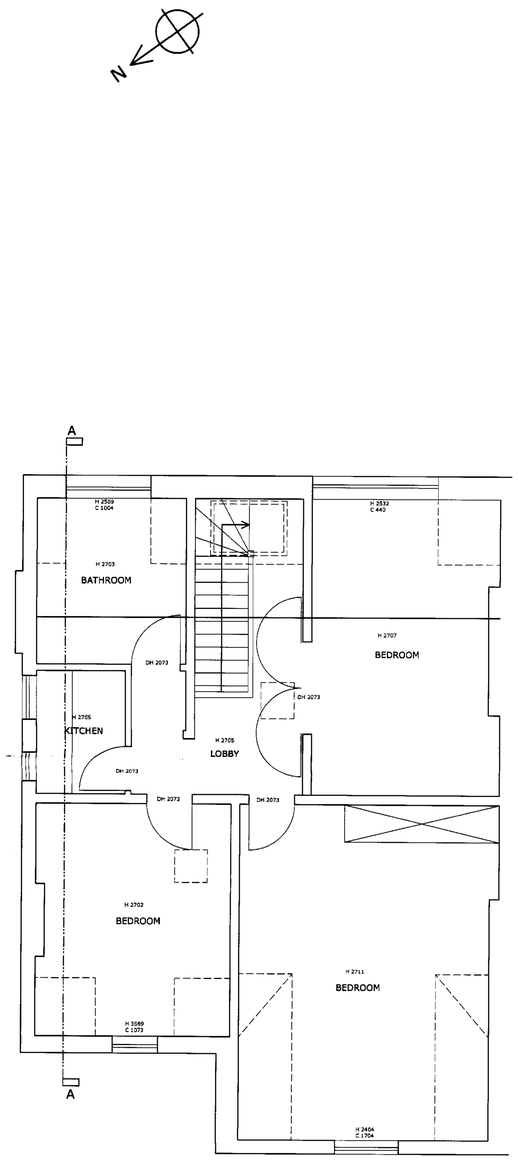

SECOND FLOOR
73.96 m2

Rev A. Fence to terrace shown 29/3/07

THE McFARLANE PARTNERSHIP

22a LORDSHIP PARK LONDON N16 5UD
TELEPHONE 020 8800 1479 FAX 020 8809 0626

PROJECT
42 PARLIAMENT HILL
NW3 2TN LONDON

TITLE
EXISTING PLANS

CLIENT
BARBARA SPENCER
& IAN ROBERTSON

SCALE	DATE
1:50	09/01/07

DRAWING NUMBER	REVISION
1285/S/001	A

DO NOT SCALE FROM THIS DRAWING
THE CONTENT OF THIS DRAWING IS THE COPYRIGHT
OF THE McFARLANE PARTNERSHIP LTD

44 PARLIAMENT HILL - FRONT VIEW

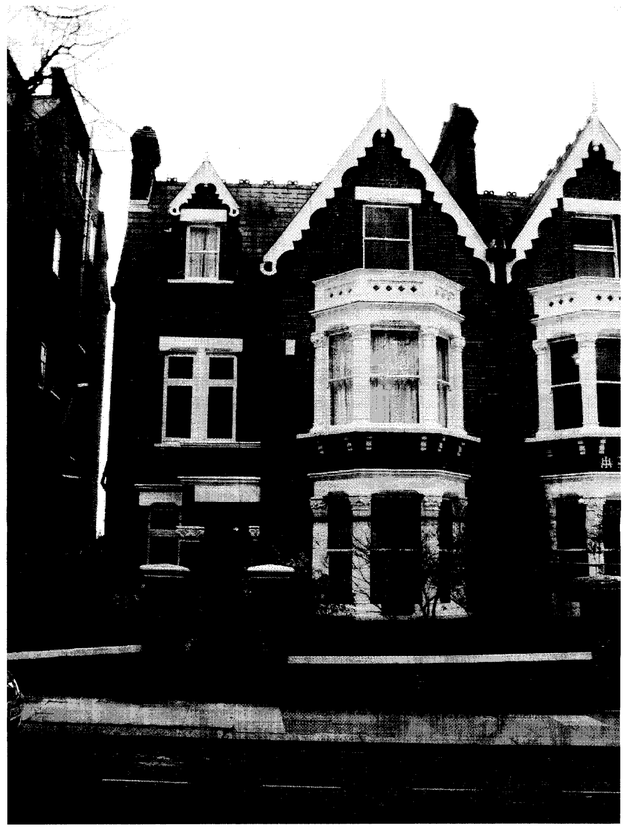

42 PARLIAMENT HILL - FRONT VIEW

BACK ELEVATION

THE McFARLANE PARTNERSHIP

22a LORDSHIP PARK LONDON N16 5UO
TELEPHONE 020 8800 1479 FAX 020 8809 0628

PROJECT
42 PARLIAMENT HILL
NW3 2TN LONDON

TITLE
EXISTING ELEVATIONS

CLIENT BARBARA SPENCER
& IAN ROBERTSON

SCALE	DATE
1:50	09/01/07