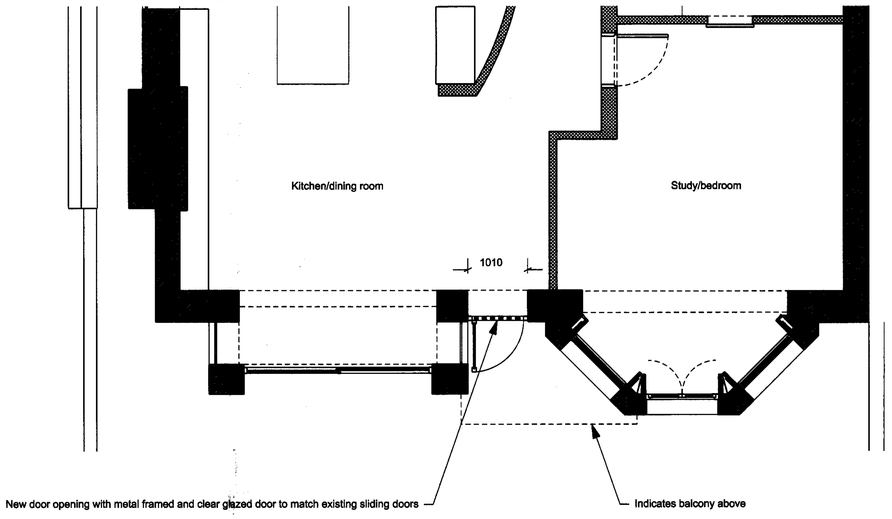

PROPOSED REAR PLAN SHOWING NEW DOOR OPENING 1:50

PROPOSED REAR ELEVATION SHOWING NEW DOOR OPENING AND REPLACEMENT BALCONY AT FIRST FLOOR LEVEL 1:50

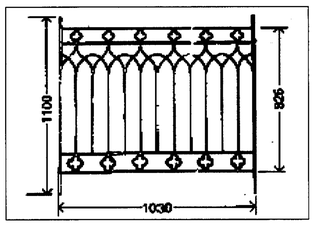

PROPOSED RAILINGS TO REPLACEMENT BALCONY

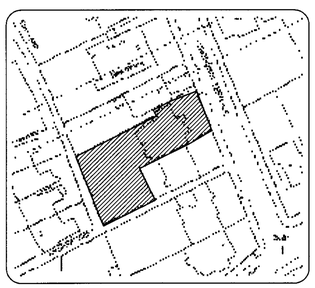

Ordnance Survey Extract Scale 1:1250

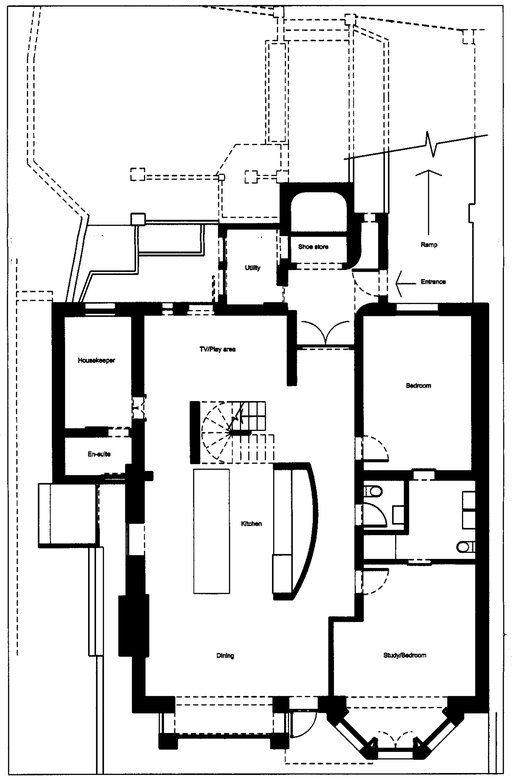

PROPOSED GROUND FLOOR PLAN 1:100

NOTES:
Key
Existing structure
New structure

PROJECT:	7A Lyndhurst Terrace NW3 5QA
DRAWING:	Proposed Rear Elevation & 001 Plan new rear opening and replacement balcony
DATE:	14.02.08
DRAWING No:	DO14. 05
SCALE:	1:50, 1:100

THIS DRAWING IS THE PROPERTY OF DEVILFISH DESIGN LIMITED... DO NOT SCALE FROM THIS DRAWING... USE FIGURED DIMENSIONS ONLY... ALL DIMENSIONS ARE IN MM... IF IN DOUBT... ASK.

STATUS:	Planning Application
REV:	

devilfish design limited
Canada House 272 Field End Road Middlesex HA4 9NA
office/fax no. 0208 426 2278
project designer Gillian Reeves gill@devilfishdesign.co.uk
mobile no. 07837 388431