

PHOTOGRAPH OF EXISTING REAR ELEVATION

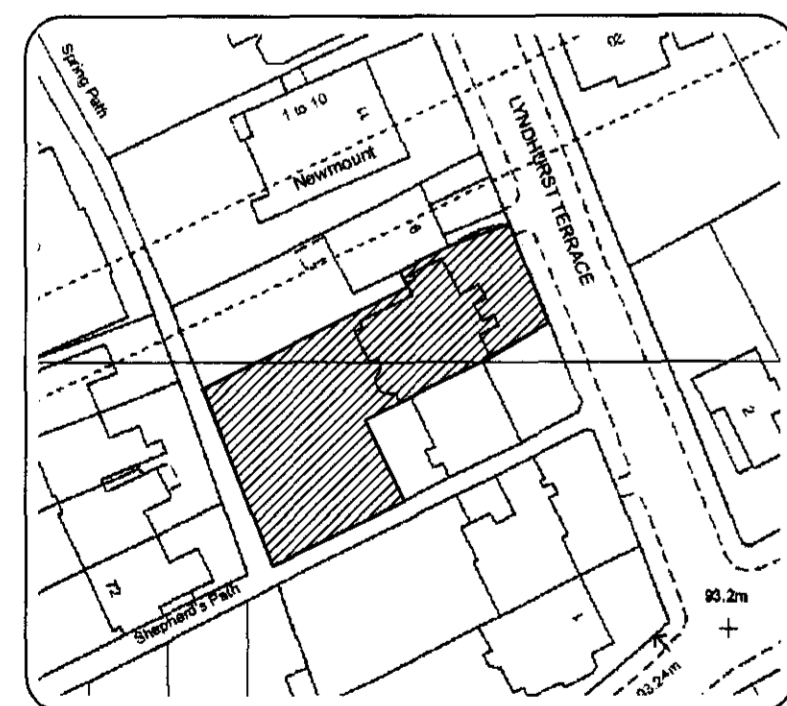

Ordnance Survey Extract Scale 1:1250

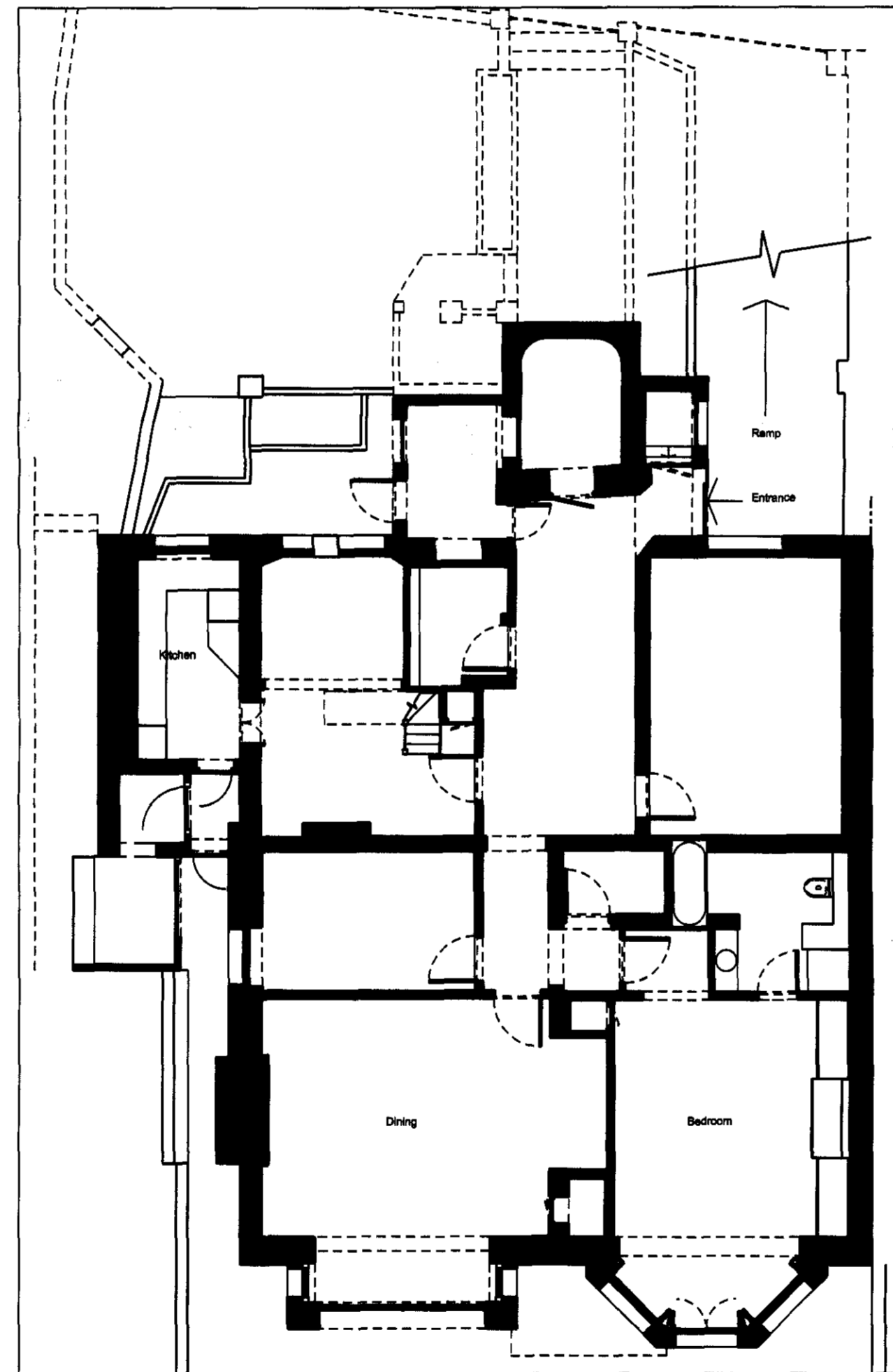

EXISTING GROUND FLOOR PLAN 1:100

NOTES:  
Key  
Existing structure  
New structure

PROJECT: 7A Lyndhurst Terrace NW3 5QA  
DRAWING: Existing Rear Elevation and 001 Plan  
DATE: 14.02.08  
DRAWING No: DO14. 05  
SCALE: 1:50, 1:100

THIS DRAWING IS THE PROPERTY OF DEVILFISH DESIGN LIMITED... DO NOT SCALE FROM THIS DRAWING... USE FIGURED DIMENSIONS ONLY... ALL DIMENSIONS ARE IN MM... IF IN DOUBT... ASK.

STATUS: Planning Application  
REV:

**devilfish design limited**  
Canada House 272 Field End Road Middlesex HA4 9NA  
office/fax no. 0208 428 2278  
project designer Gillian Reeves gill@devilfishdesign.co.uk  
mobile no. 07837 385431