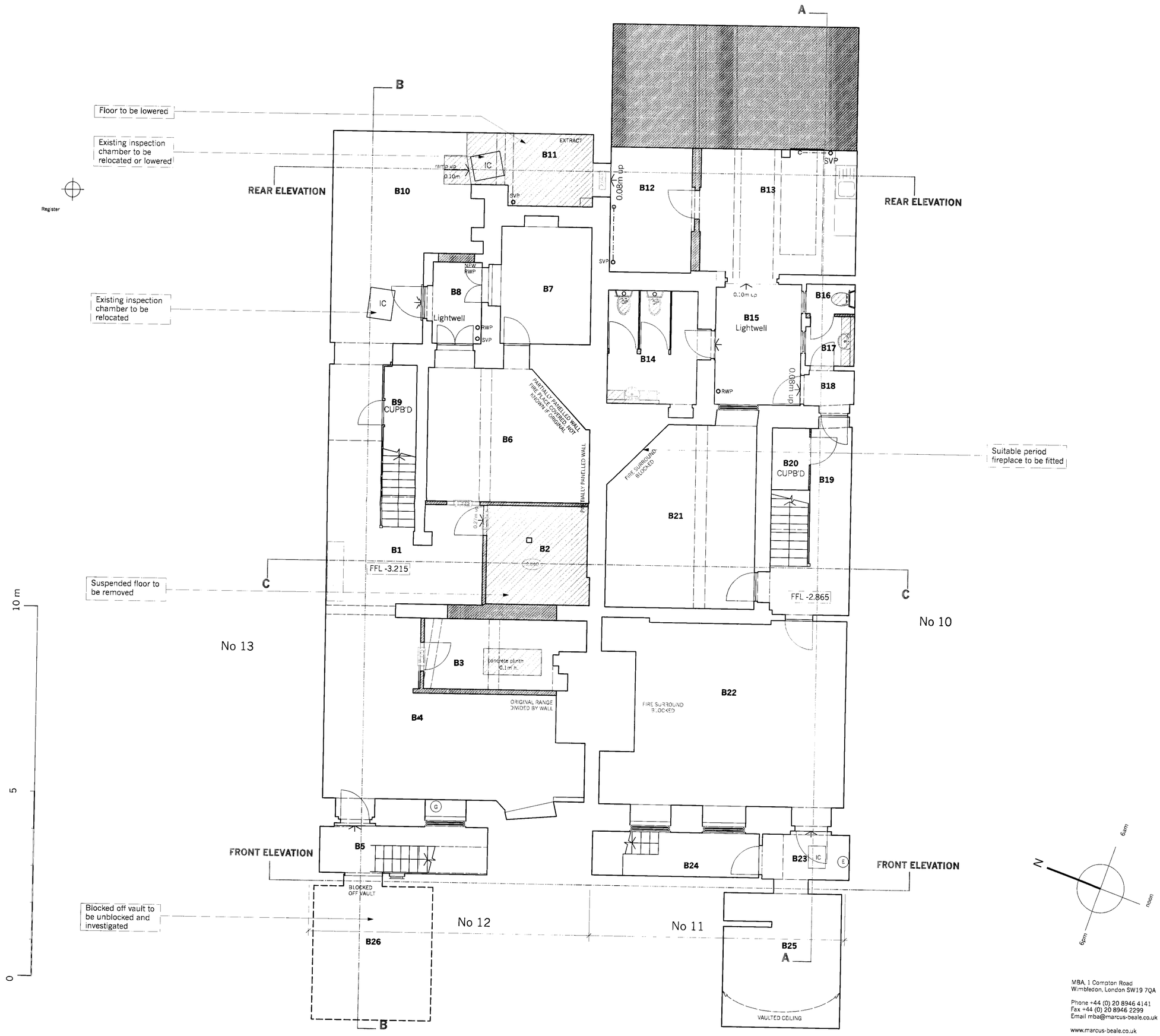

LEGEND

SVP	Soil vent pipe
RWP	Rainwater pipe
RWO	Rainwater outlet
→	Stairs up
	Proposed work
	Make good brickwork where wall demolished
	Probable joist direction
	Assumed joist direction
	Demolition in plan/section
	Demolition in elevation
IC	Drainage inspection chamber
Ⓖ	Gas meter
Ⓔ	Electricity meter
HWC	Hot water cylinder

MBA, 1 Compton Road
Wimbledon, London SW19 7QA

Phone +44 (0) 20 8946 4141
Fax +44 (0) 20 8946 2299
Email mba@marcus-beale.co.uk

www.marcus-beale.co.uk

MARCUS BEALE ARCHITECTS

Rev P1: 26 Feb 08, planning application
Revisions

11-12 GREAT JAMES STREET

BASEMENT FLOOR EXISTING

Scale 1:50 @ A1

Date Nov 2007

423/ 101 P1

LEGEND

SVP	Soil vent pipe
RWP	Rainwater pipe
RWO	Rainwater outlet
	Stairs up
	Proposed work
	Make good brickwork where wall demolished
	Probable joist direction
	Assumed joist direction
	Demolition in plan/section
	Demolition in elevation
IC	Drainage inspection chamber
G	Gas meter
E	Electricity meter
HWC	Hot water cylinder

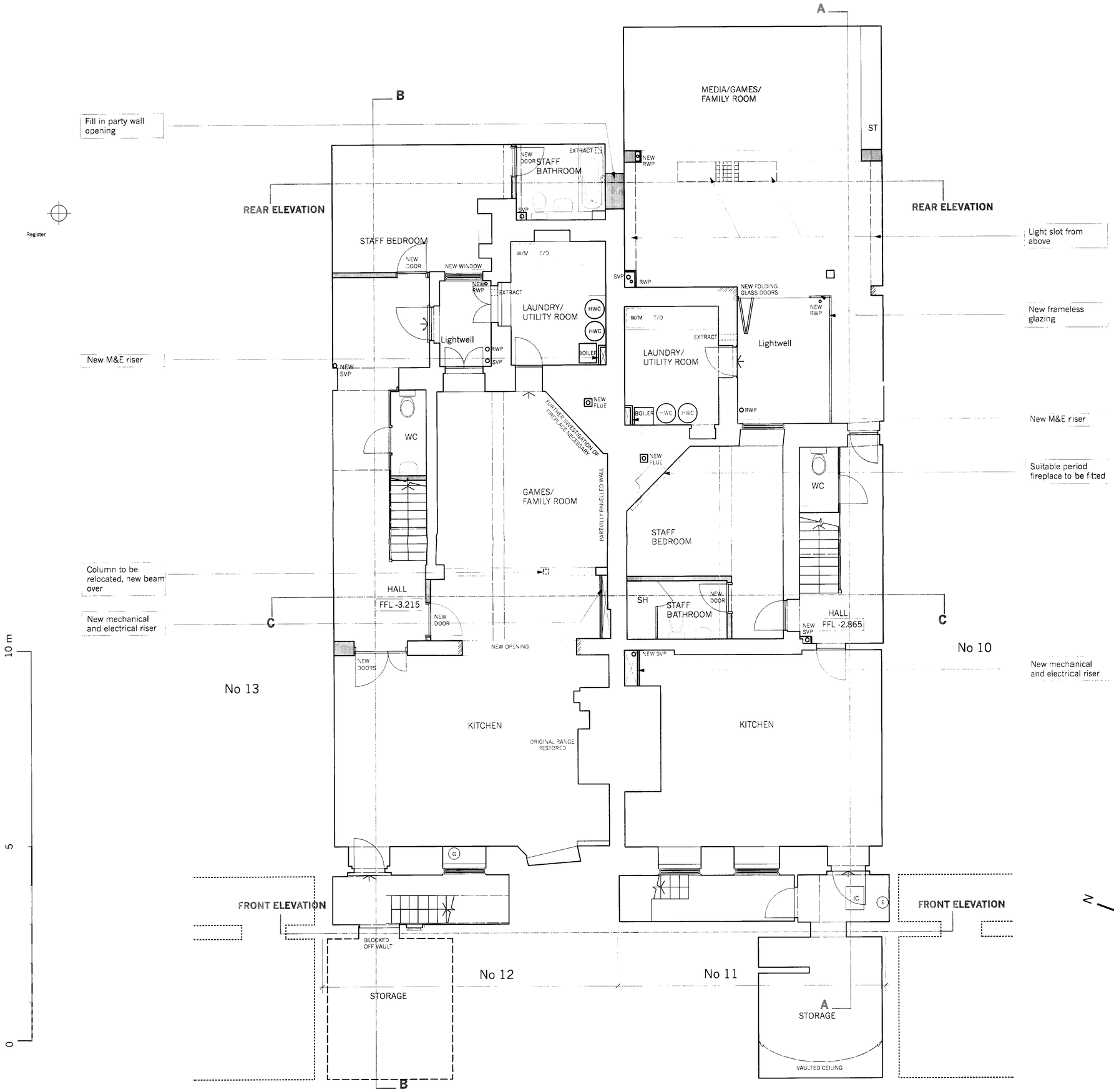

MBA, 1 Compton Road
Wimbledon, London SW19 7QA

Phone +44 (0) 20 8946 4141
Fax +44 (0) 20 8946 2299
Email mba@marcus-beale.co.uk

www.marcus-beale.co.uk

MARCUS BEALE ARCHITECTS

Rev P1: 26 Feb 08, planning application
Revisions

11-12 GREAT JAMES STREET

BASEMENT FLOOR PROPOSED

Scale 1:50 @ A1

Date Nov 2007

423/ 102 P1

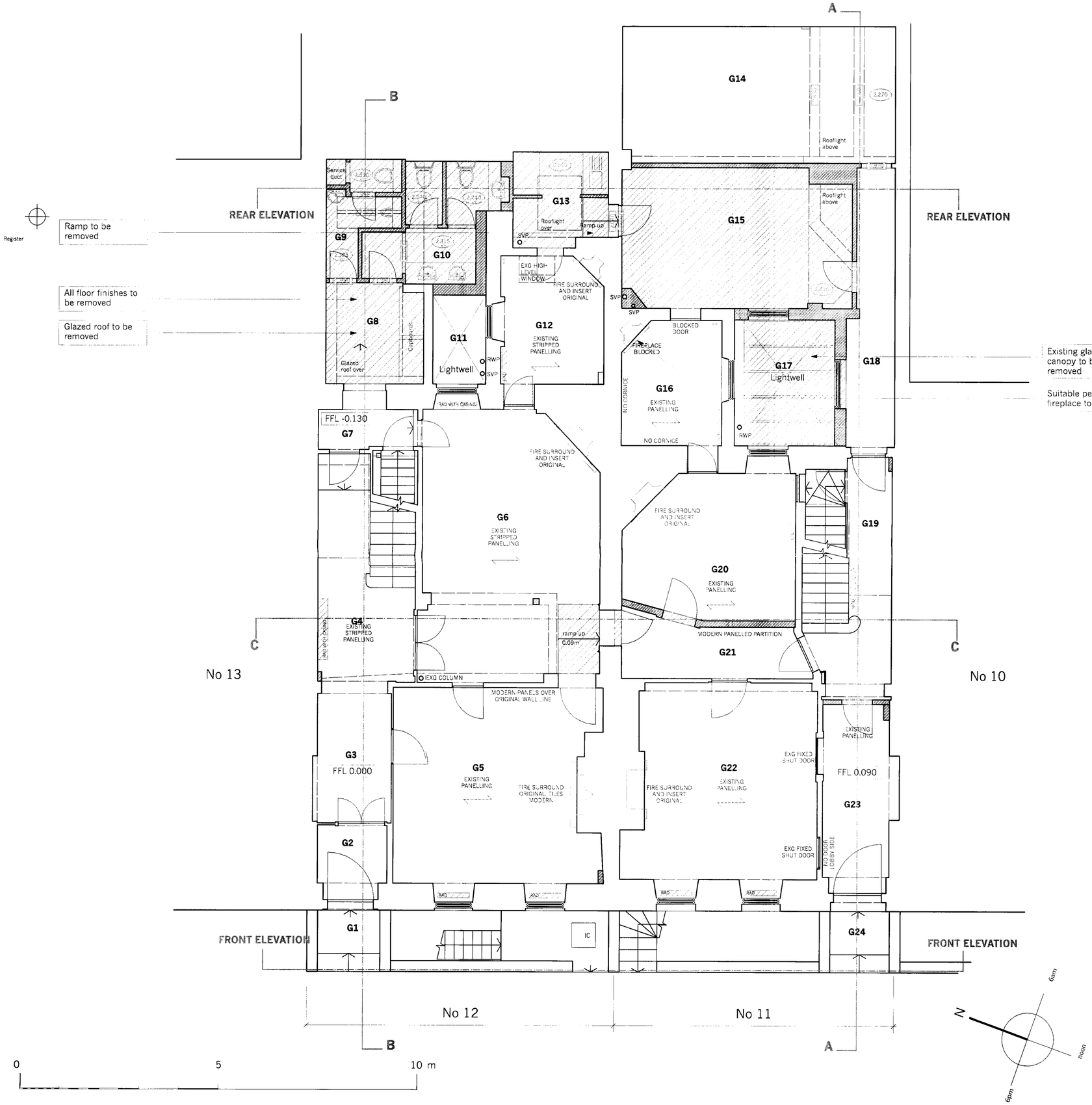

LEGEND

SVP	Soil vent pipe
RWP	Rainwater pipe
RWO	Rainwater outlet
→	Stairs up
	Proposed work
	Make good brickwork where wall demolished
	Probable joist direction
	Assumed joist direction
	Demolition in plan/section
	Demolition in elevation
IC	Drainage inspection chamber
G	Gas meter
E	Electricity meter
HWC	Hot water cylinder

MBA, 1 Compton Road
Wimbledon, London SW19 7QA

Phone +44 (0) 20 8946 4141
Fax +44 (0) 20 8946 2299
Email mba@marcus-beale.co.uk

www.marcus-beale.co.uk

MARCUS BEALE ARCHITECTS

Rev P1: 26 Feb 08, planning application
Revisions

11-12 GREAT JAMES STREET

GROUND FLOOR PLAN EXISTING

Scale 1:50 @ A1

Date Nov 2007

423/ 103 P1

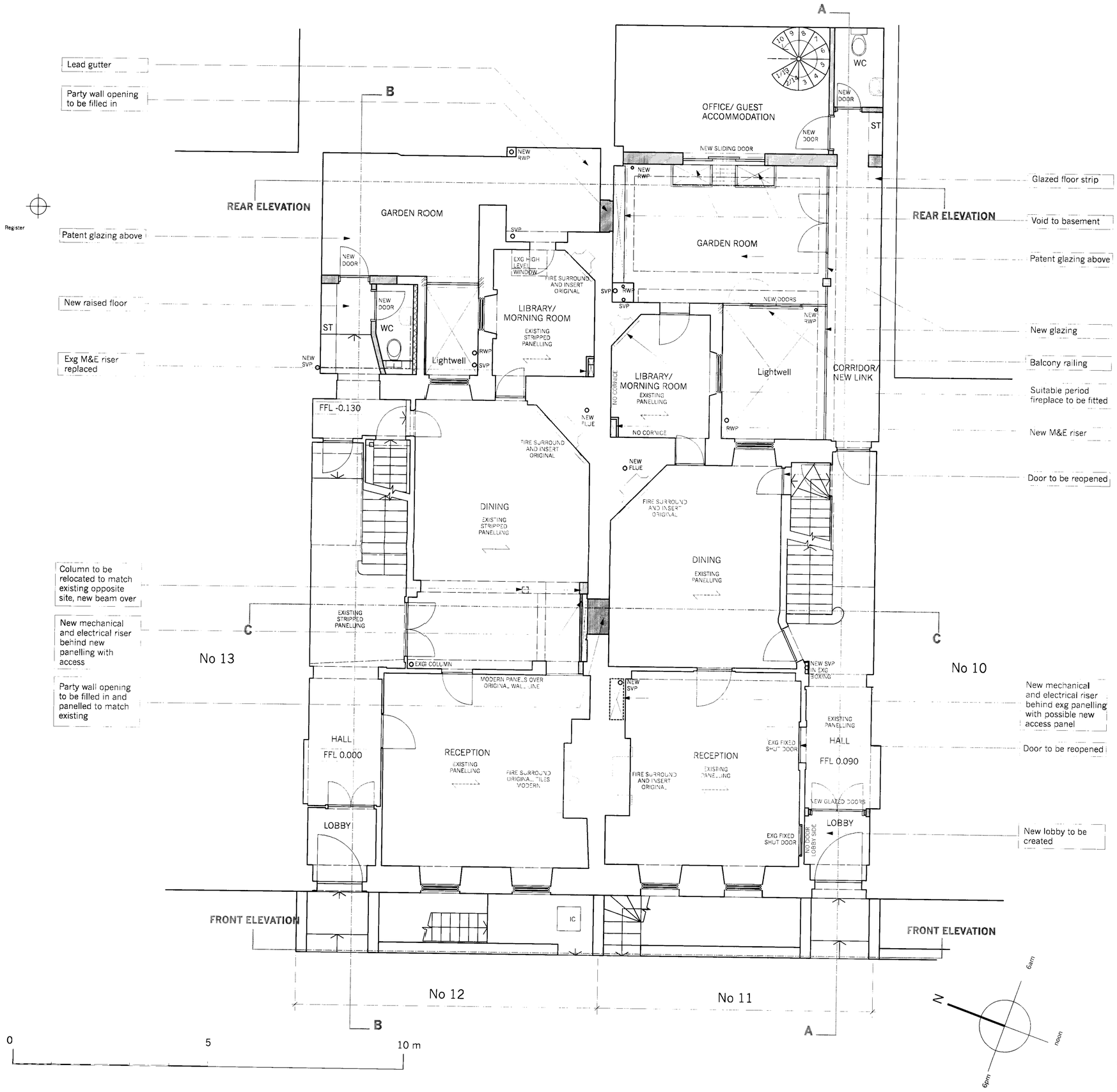

LEGEND

SVP	Soil vent pipe
RWP	Rainwater pipe
RWO	Rainwater outlet
	Stairs up
	Proposed work
	Make good brickwork where wall demolished
	Probable joist direction
	Assumed joist direction
	Demolition in plan/section
	Demolition in elevation
IC	Drainage inspection chamber
G	Gas meter
E	Electricity meter
HWC	Hot water cylinder

MBA, 1 Compton Road
Wimbledon, London SW19 7QA

Phone +44 (0) 20 8946 4141
Fax +44 (0) 20 8946 2299
Email mba@marcus-beale.co.uk

www.marcus-beale.co.uk

MARCUS BEALE ARCHITECTS

Rev P1: 26 Feb 08, planning application
Revisions

11-12 GREAT JAMES STREET

GROUND FLOOR PLAN PROPOSED

Scale 1:50 @ A1

Date Nov 2007

423/ 104 P1

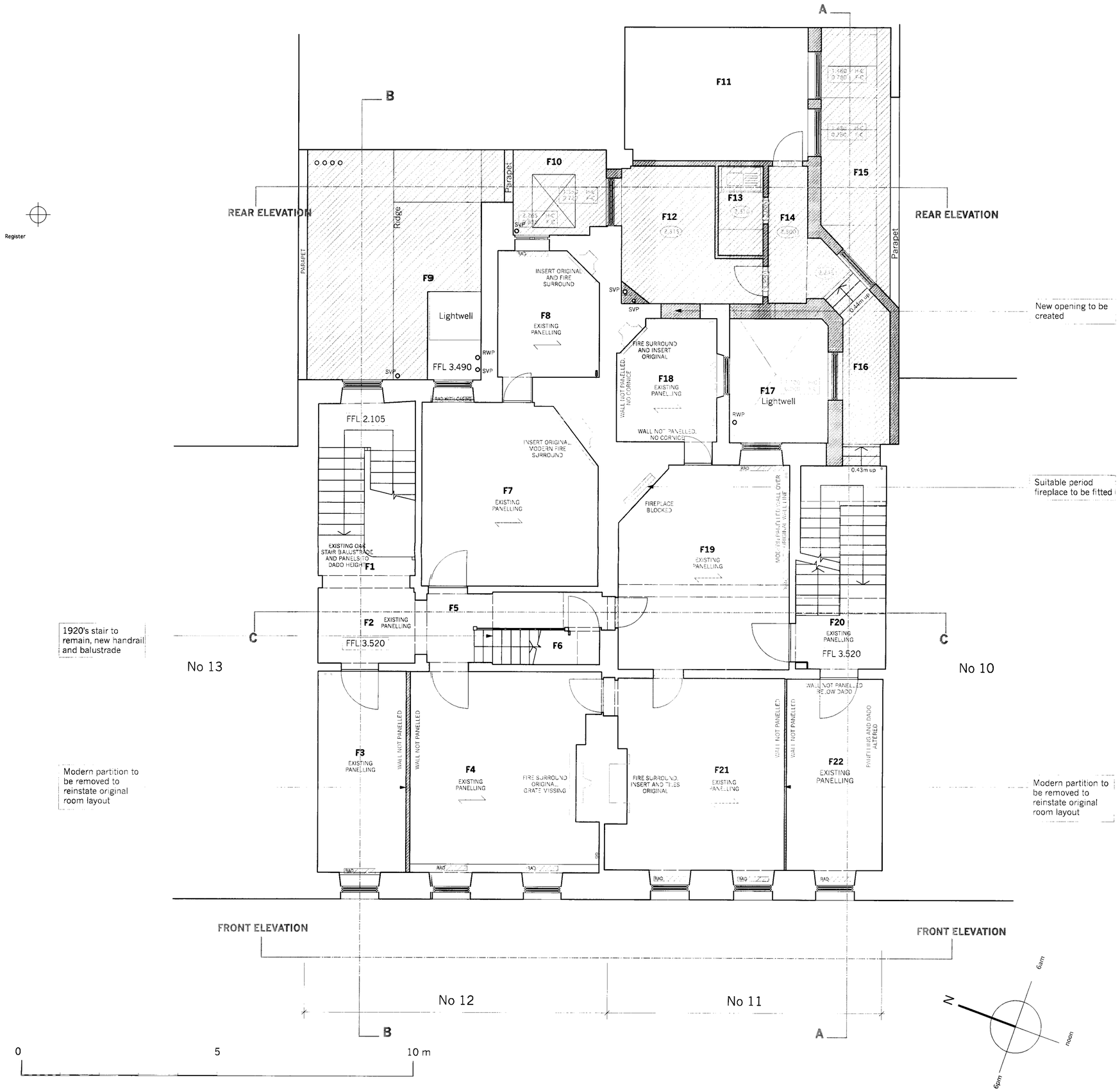

LEGEND

SVP	Soil vent pipe
RWP	Rainwater pipe
RWO	Rainwater outlet
→	Stairs up
	Proposed work
	Make good brickwork where wall demolished
	Probable joist direction
	Assumed joist direction
	Demolition in plan/section
	Demolition in elevation
IC	Drainage inspection chamber
G	Gas meter
E	Electricity meter
HWC	Hot water cylinder

MBA, 1 Compton Road
Wimbledon, London SW19 7QA

Phone +44 (0) 20 8946 4141
Fax +44 (0) 20 8946 2299
Email mba@marcus-beale.co.uk

www.marcus-beale.co.uk

MARCUS BEALE ARCHITECTS

Rev P1: 26 Feb 08, planning application
Revisions

11-12 GREAT JAMES STREET

FIRST FLOOR PLAN EXISTING

Scale 1:50 @ A1

Date Nov 2007

423/ 105 P1

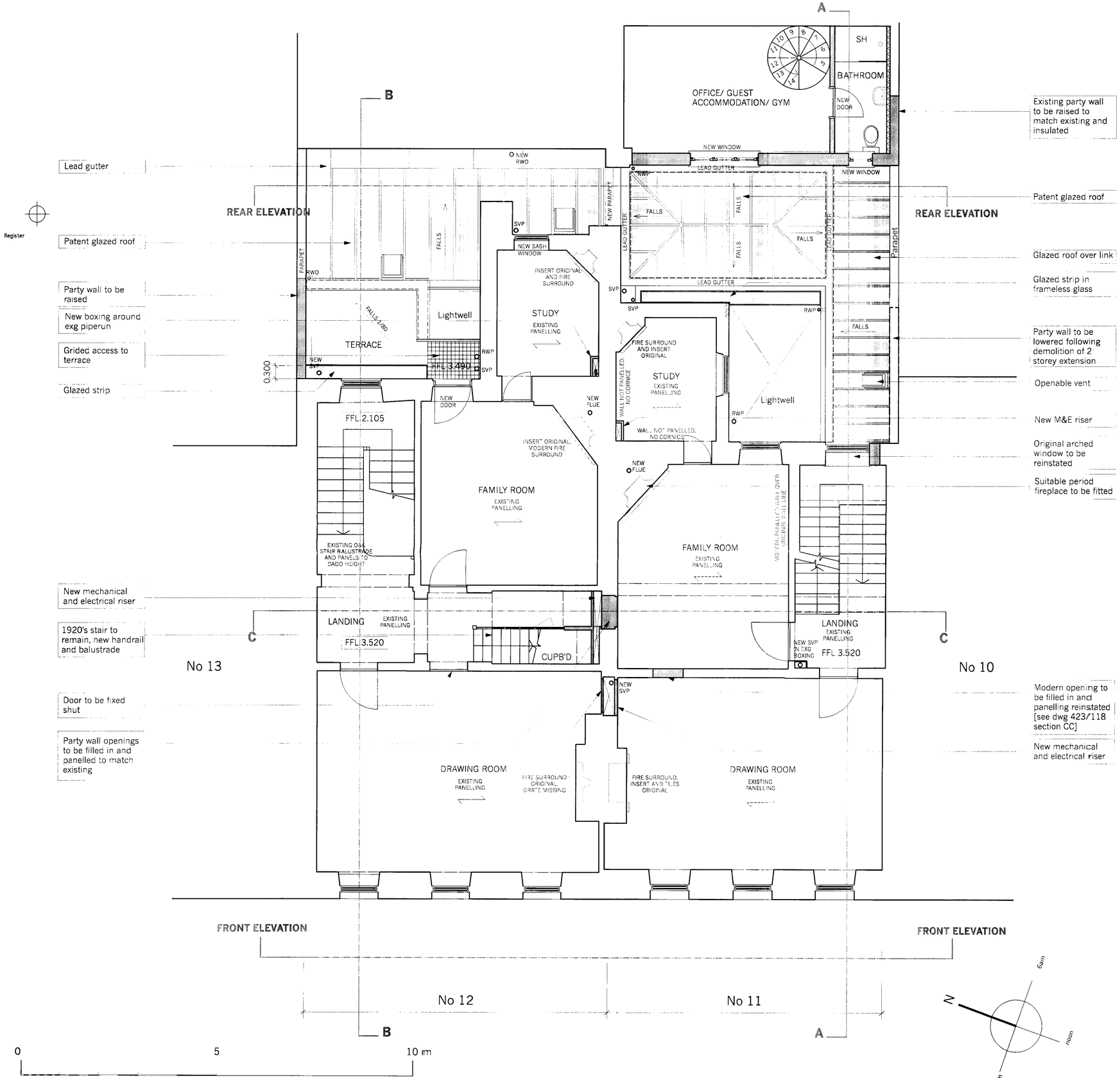

LEGEND

SVP	Soil vent pipe
RWP	Rainwater pipe
RWO	Rainwater outlet
→	Stairs up
	Proposed work
	Make good brickwork where wall demolished
	Probable joist direction
	Assumed joist direction
	Demolition in plan/section
	Demolition in elevation
IC	Drainage inspection chamber
G	Gas meter
E	Electricity meter
HWC	Hot water cylinder

MBA, 1 Compton Road
Wimbledon, London SW19 7QA

Phone +44 (0) 20 8946 4141
Fax +44 (0) 20 8946 2299
Email mba@marcus-beale.co.uk

www.marcus-beale.co.uk

MARCUS BEALE ARCHITECTS

Rev P1: 26 Feb 08, planning application
Revisions

11-12 GREAT JAMES STREET

FIRST FLOOR PLAN PROPOSED

Scale 1:50 @ A1

Date Nov 2007

423/ 106 P1

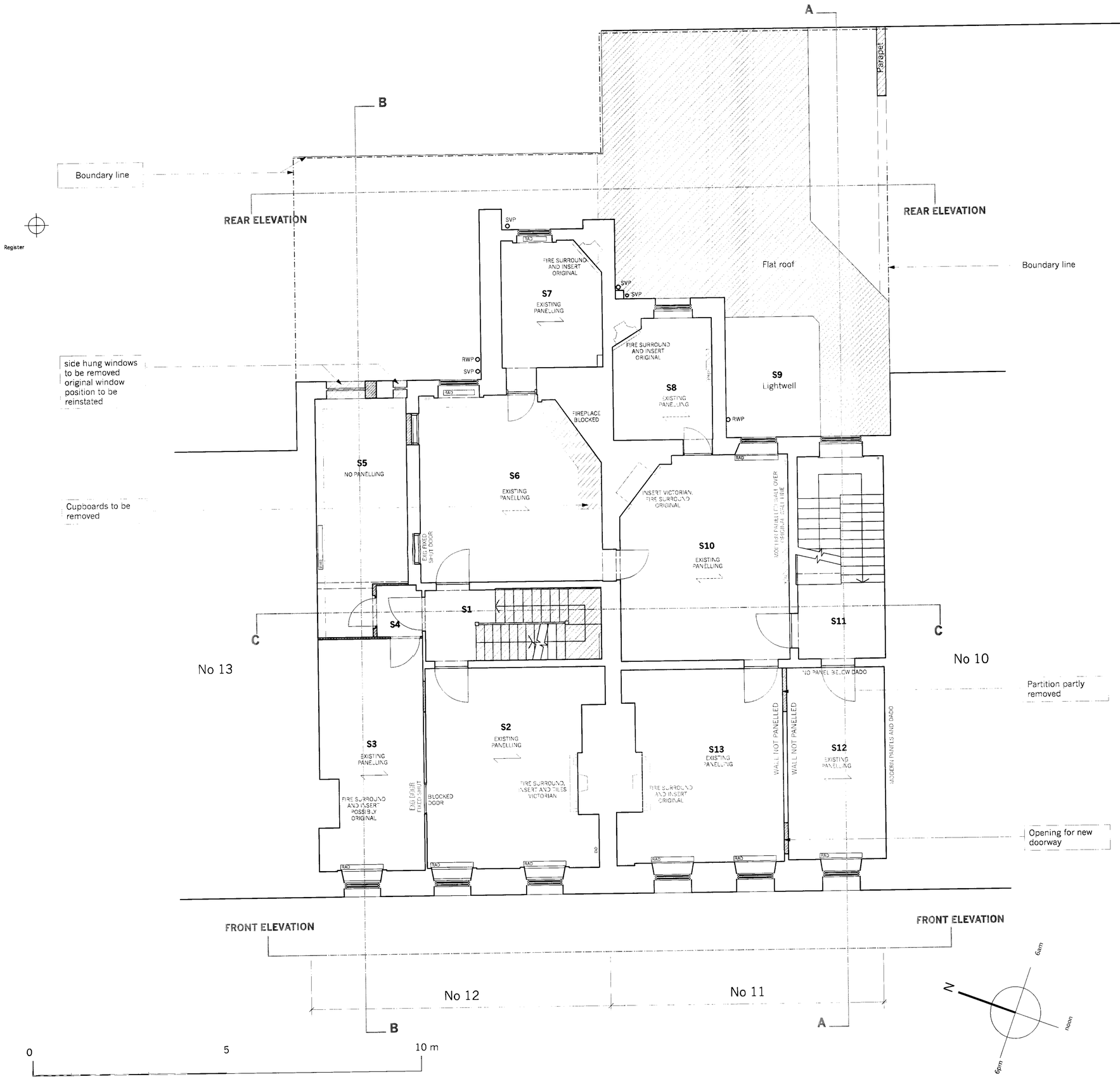

LEGEND

SVP	Soil vent pipe
RWP	Rainwater pipe
RWO	Rainwater outlet
	Stairs up
	Proposed work
	Make good brickwork where wall demolished
	Probable joist direction
	Assumed joist direction
	Demolition in plan/section
	Demolition in elevation
IC	Drainage inspection chamber
G	Gas meter
E	Electricity meter
HWC	Hot water cylinder

MBA, 1 Compton Road
Wimbledon, London SW19 7QA

Phone +44 (0) 20 8946 4141
Fax +44 (0) 20 8946 2299
Email mba@marcus-beale.co.uk

www.marcus-beale.co.uk

MARCUS BEALE ARCHITECTS

Rev P1: 26 Feb 08, planning application
Revisions

11-12 GREAT JAMES STREET

SECOND FLOOR PLAN EXISTING

Scale 1:50 @ A1

Date Nov 2007

423/ 107 P1

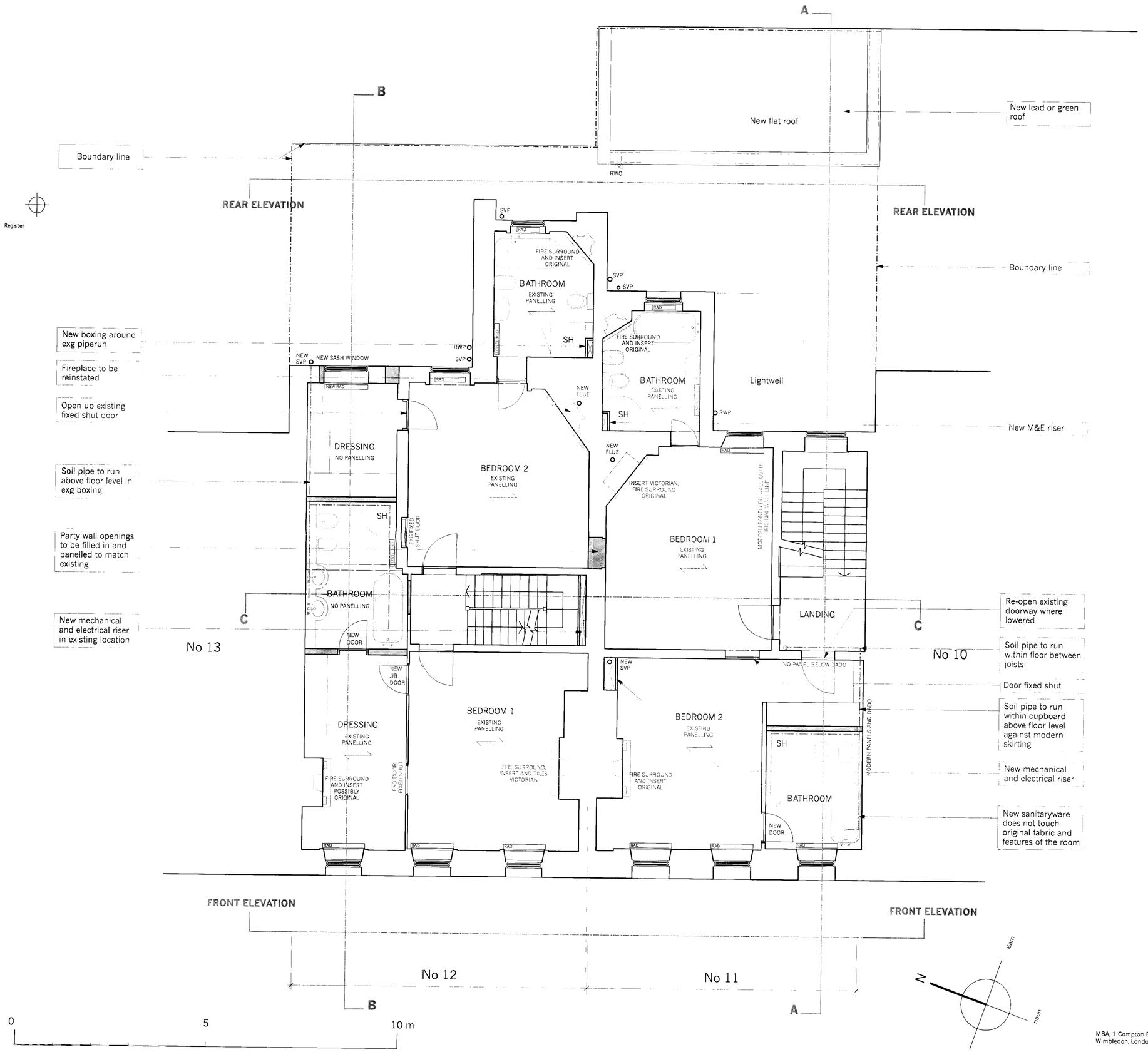

LEGEND

SVP	Soil vent pipe
RWP	Rainwater pipe
RWO	Rainwater outlet
	Stairs up
	Proposed work
	Make good brickwork where wall demolished
	Probable joist direction
	Assumed joist direction
	Demolition in plan/section
	Demolition in elevation
IC	Drainage inspection chamber
G	Gas meter
E	Electricity meter
HWC	Hot water cylinder

MBA, 1 Compton Road
Wimbledon, London SW19 7QA

Phone +44 (0) 20 8946 4141
Fax +44 (0) 20 8946 2299
Email mba@marcus-beale.co.uk

www.marcus-beale.co.uk

MARCUS BEALE ARCHITECTS

Rev P1: 26 Feb 08, planning application
Revisions

11-12 GREAT JAMES STREET

SECOND FLOOR PLAN PROPOSED

Scale 1:50 @ A1

Date Nov 2007

423/ 108 P1

LEGEND

SVP	Soil vent pipe
RWP	Rainwater pipe
RWO	Rainwater outlet
	Stairs up
	Proposed work
	Make good brickwork where wall demolished
	Probable joist direction
	Assumed joist direction
	Demolition in plan/section
	Demolition in elevation
IC	Drainage inspection chamber
G	Gas meter
E	Electricity meter
HWC	Hot water cylinder

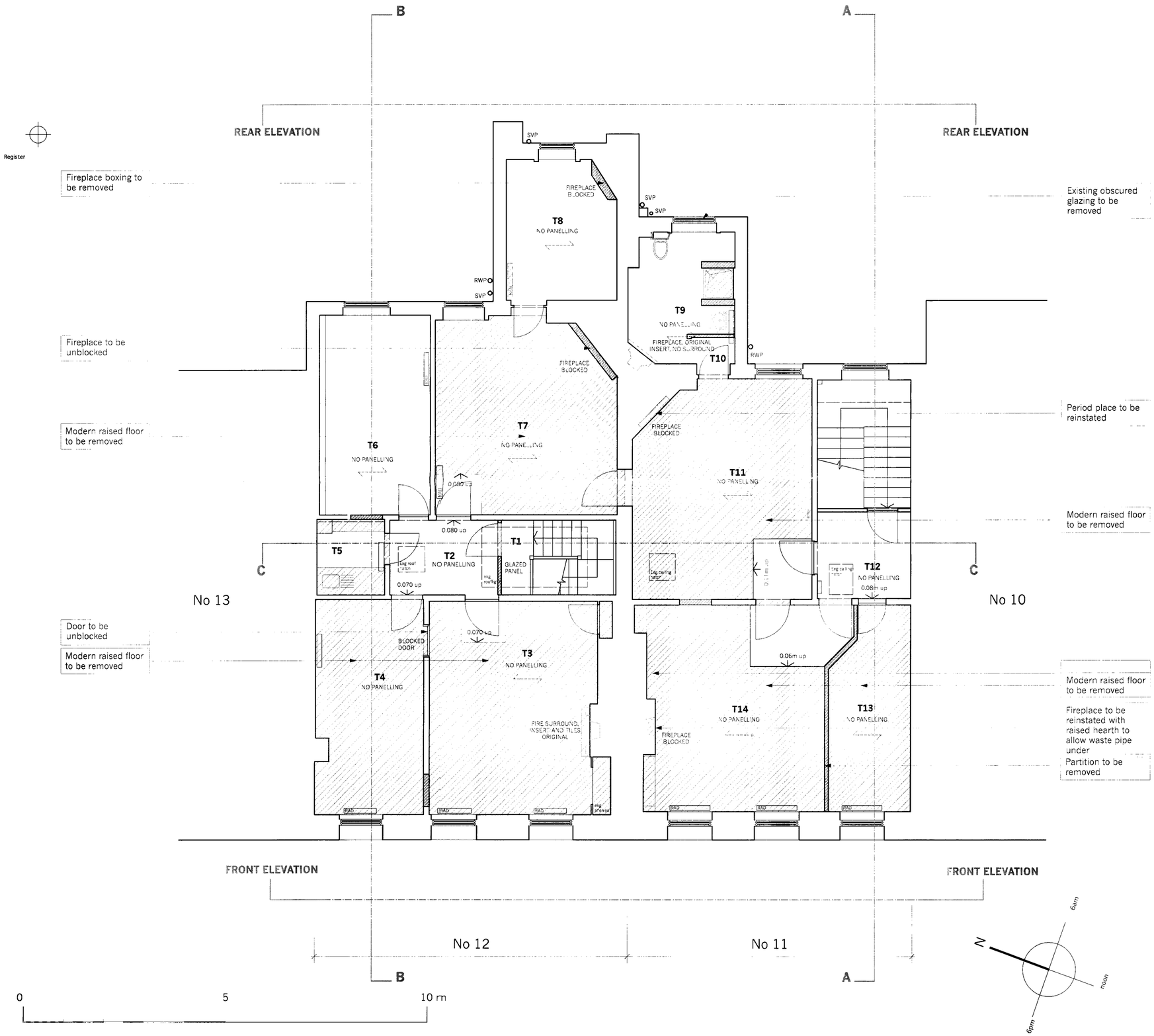

MBA, 1 Compton Road
Wimbledon, London SW19 7QA

Phone +44 (0) 20 8946 4141
Fax +44 (0) 20 8946 2299
Email mba@marcus-beale.co.uk

www.marcus-beale.co.uk

MARCUS BEALE ARCHITECTS

Revisions: Rev P1: 26 Feb 08, planning application

11-12 GREAT JAMES STREET

THIRD FLOOR PLAN EXISTING

Scale: 1:50 @ A1

Date: Nov 2007

423/ 109 P1

LEGEND

SVP	Soil vent pipe
RWP	Rainwater pipe
RWO	Rainwater outlet
	Stairs up
	Proposed work
	Make good brickwork where wall demolished
	Probable joist direction
	Assumed joist direction
	Demolition in plan/section
	Demolition in elevation
IC	Drainage inspection chamber
G	Gas meter
E	Electricity meter
HWC	Hot water cylinder

MBA, 1 Compton Road
Wimbledon, London SW19 7QA

Phone +44 (0) 20 8946 4141
Fax +44 (0) 20 8946 2299
Email mba@marcus-beale.co.uk

www.marcus-beale.co.uk

MARCUS BEALE ARCHITECTS

Rev P1: 26 Feb 08, planning application
Revisions

11-12 GREAT JAMES STREET

THIRD FLOOR PLAN PROPOSED

Scale 1:50 @ A1

Date Nov 2007

423/ 110 P1