

NOTES

1. All dimensions to be checked on site prior to commencement on site. Any discrepancies to be reported to McDonald's PM.
2. All existing signage to be removed and discarded as McDonald's PM instructs. Any fixing holes, electrical cable penetrations etc to be made good, flush with surrounding finishes.
3. All surfaces to be re-sprayed to be first treated with suitable primers as agreed with the McDonald's PM, prior to receiving new paint finish.
4. Material references  
Shopfront paint: Khaki Green Ref: Dulux 90 YY 07/063 Satin or Eggshell  
McDonald's Text - White Vinyl  
Golden arch - Fascia - Yellow Vinyl  
Non-illuminated Projecting Sign - Yellow Vinyl  
Internally illuminated Projecting Sign - Yellow Acrylic  
Door frames - PPC Ref: Dulux 90 YY 07/063 Matt  
Door handles - PPC, colour TBC Ref TBC  
Timber slats Ref: American Oak with 2 coats of satin varnish
5. Timber slats to be mechanically fixed either direct to glazing frame of via support brackets at suitable centres as not to deflect under their own weight. To be spaced off glass to allow easy cleaning of windows behind. Refer to Standard Detail LIM S21 for guidance.
6. Position of the automate button to be agreed with McDonald's PM on site. Button to be located 800mm above finished floor level and in a position as to be fully accessible by wheelchair users. All internal cables to be concealed where possible without the use of mini-trunking.
7. All works to be undertaken within current Building Regulation Adocs, British Standards and appropriate codes of practice.



EXISTING SHOPFRONT ELEVATION A



EXISTING SHOPFRONT ELEVATION B



PROPOSED SHOPFRONT ELEVATION A



PROPOSED SHOPFRONT ELEVATION B

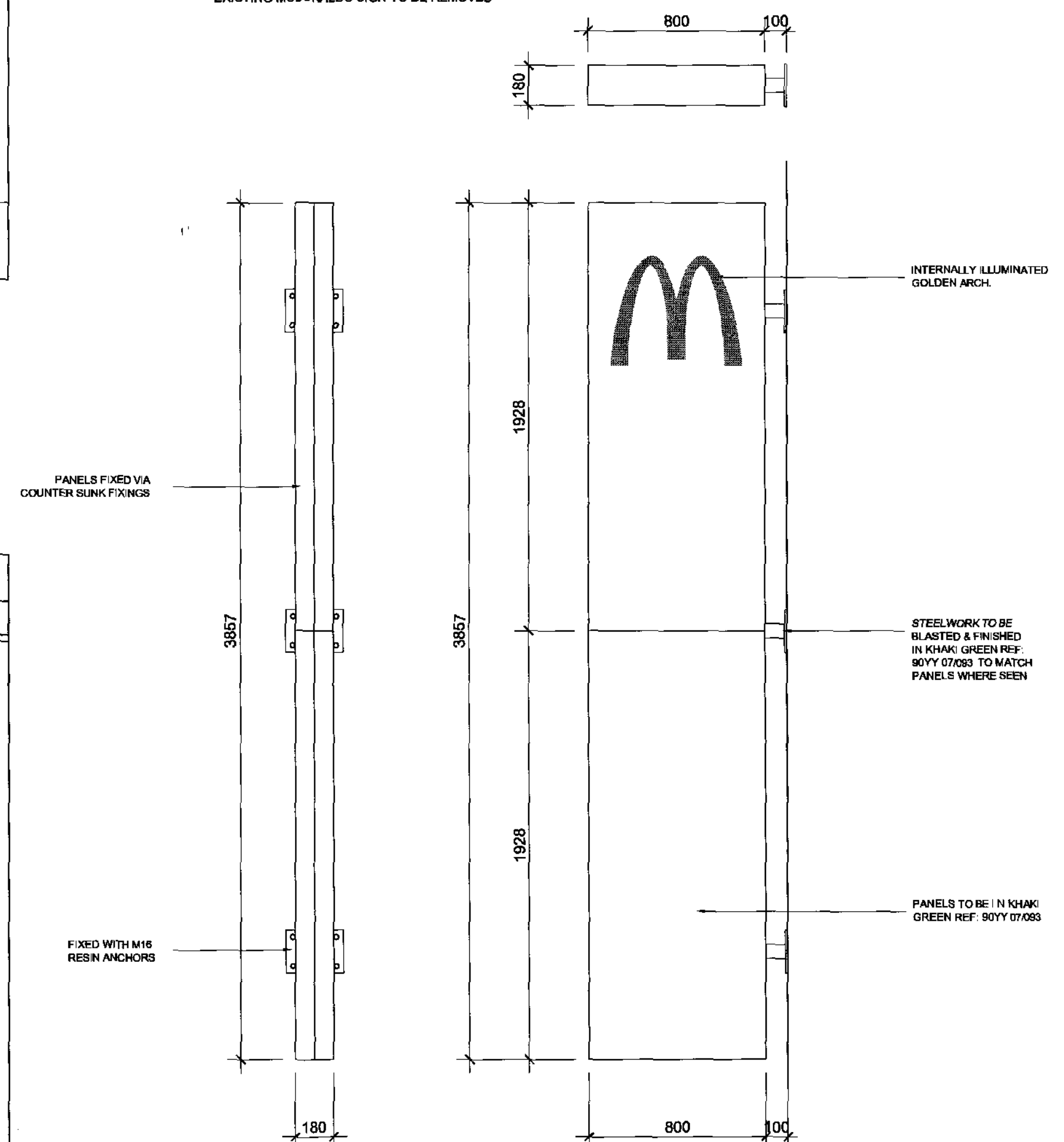

HONG KONG SIGNAGE PART SECTION BB, 1:20

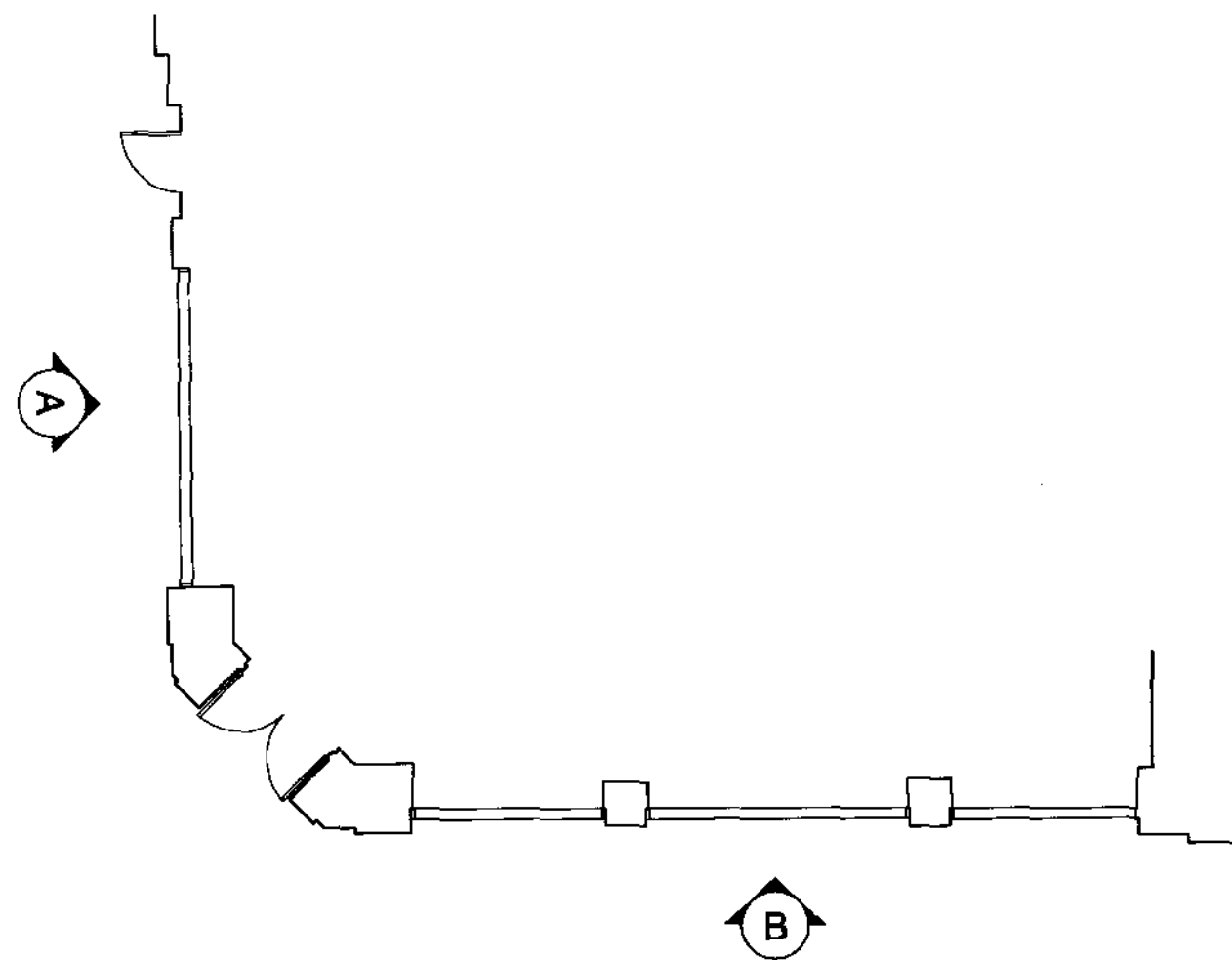

SHOPFRONT REFERENCE PLAN, 1:100

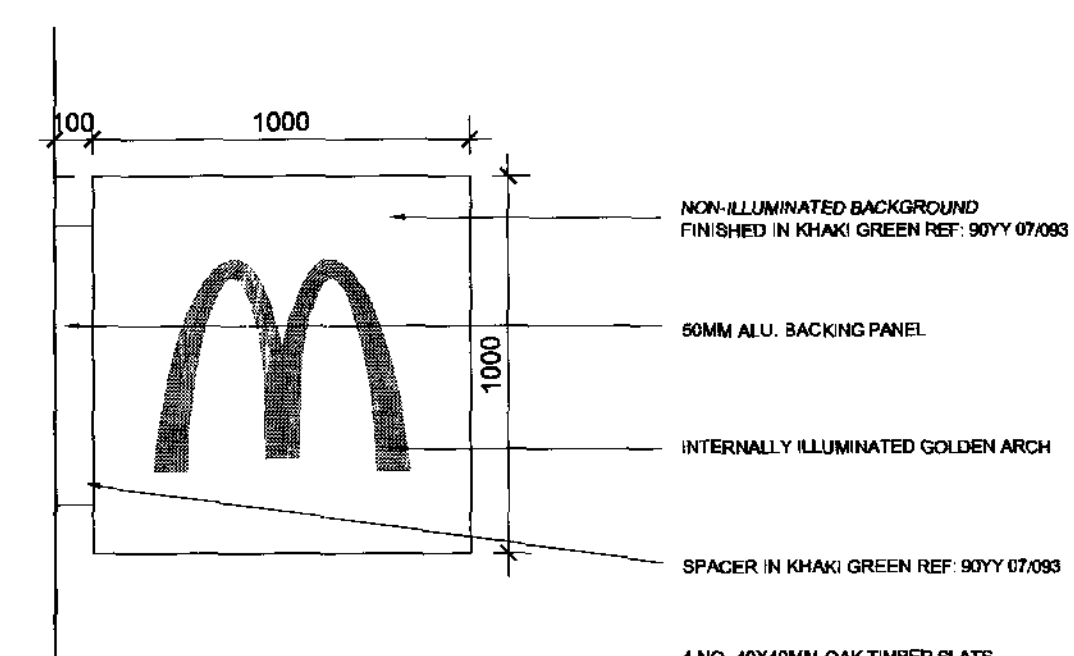

SECTION AA  
FASCIA SIGNAGE DETAIL 1:20