

LANDSCAPE CHARACTER KEY

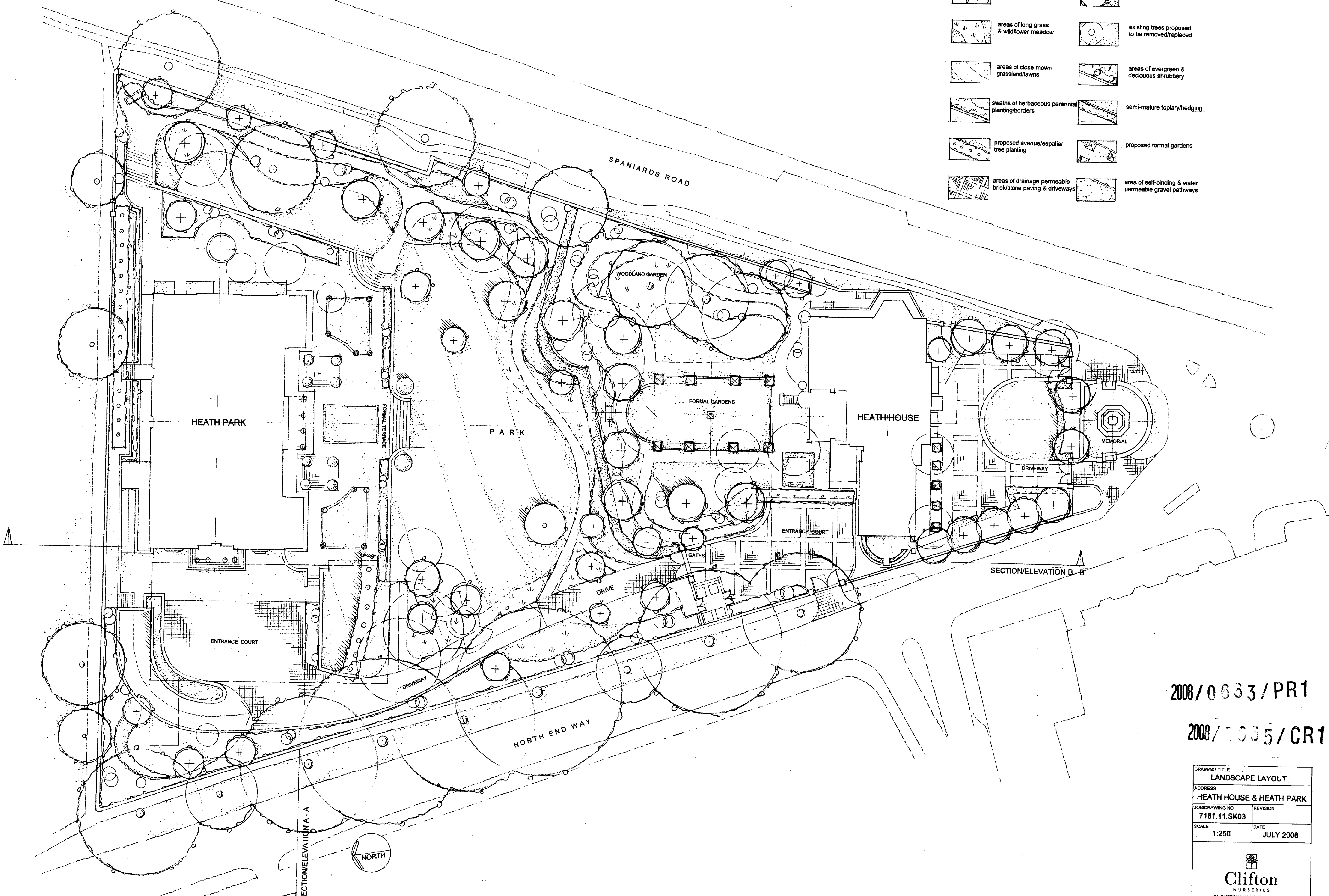





	proposed semi-mature native deciduous tree mix		existing trees to be retained
	areas of long grass & wildflower meadow		existing trees proposed to be removed/replaced
	areas of close mown grassland/lawns		areas of evergreen & deciduous shrubbery
	swaths of herbaceous perennial planting/borders		semi-mature topiary/hedging
	proposed avenue/espalier tree planting		proposed formal gardens
	areas of drainage permeable brick/stone paving & driveways		area of self-binding & water permeable gravel pathways

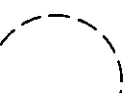

2008/0633/PR1

2008/0635/CR1

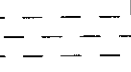
DRAWING TITLE LANDSCAPE LAYOUT	
ADDRESS HEATH HOUSE & HEATH PARK	
JOB/DRAWING NO 7181.11.SK03	REVISION
SCALE 1:250	DATE JULY 2008
<p>Clifton NURSERIES</p> <p>5A CLIFTON VILLAS, LONDON W8 2PH T: 020 7286 6622 F: 020 7286 5655 www.clifton.co.uk Email: design@clifton.co.uk</p>	

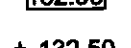
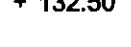
-  TREE TO BE REMOVED
-  EXISTING TREE
-  PROPOSED TREE
-  PLANT BED
-  GRASS AREA
-  TOPIARY PLANTS
-  + 132.95 EXISTING LEVEL
-  + 132.50 PROPOSED LEVEL

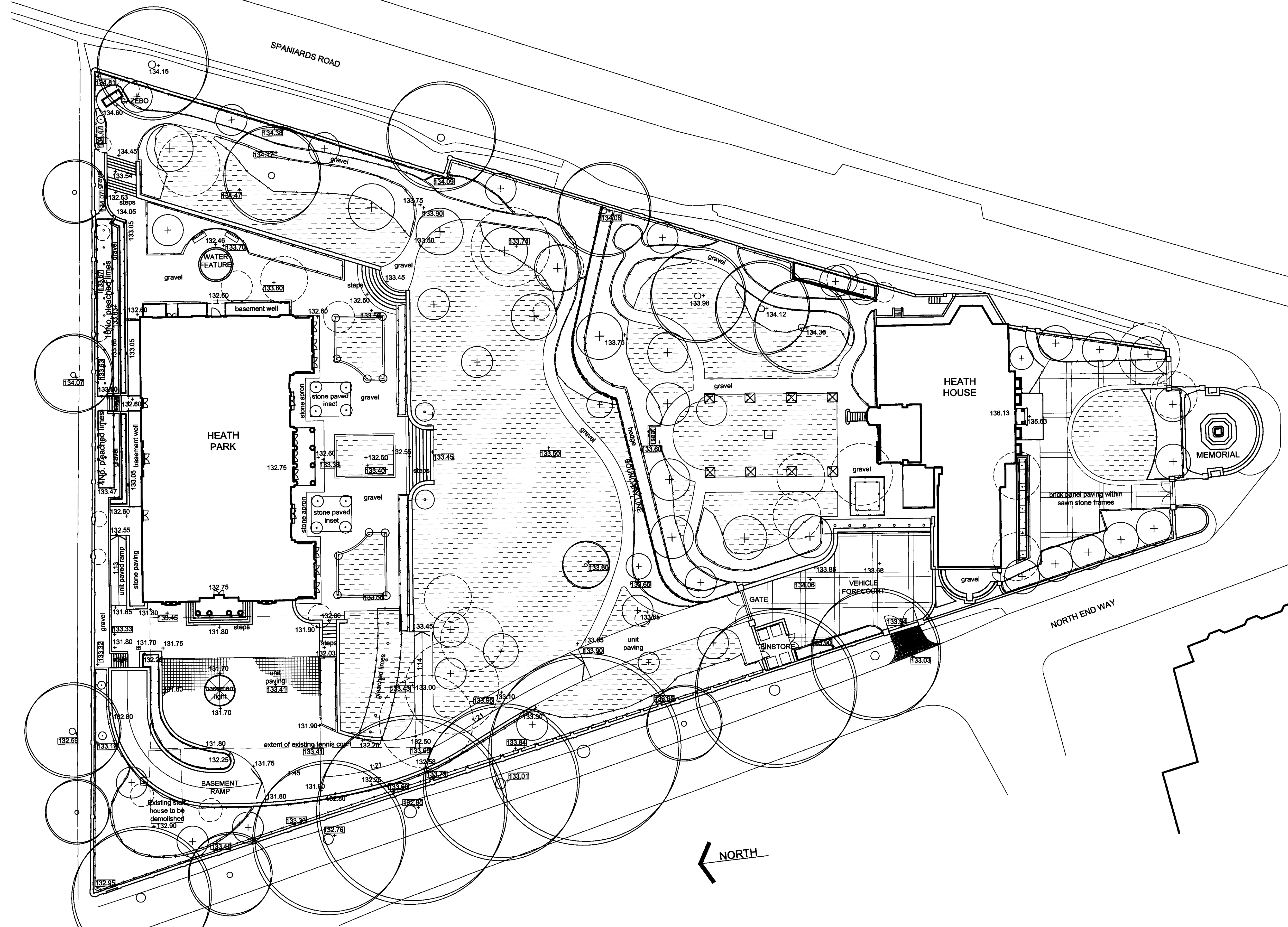

2007/0000/PR1
2007/0000/PR1

FOR INFORMATION ONLY

CLIENT	HUSH PROPERTIES
ADDRESS	HEATH HOUSE & PARK
TITLE	MASTER LAYOUT
JOB/DRAWING NO	7181.30.06
REVISION	
SCALE	1:250 @ A1
DATE	JULY 2008

Clifton
NURSERIES
5A CLIFTON VILLAS, LONDON W9 2PH
T: 020 7286 6622 F: 020 7286 5655
www.clifton.co.uk Email: design@clifton.co.uk

Adjacent Properties and Boundaries are shown for illustrative purposes only and have not been surveyed unless otherwise stated.
 All areas shown are approximate and should be verified before forming the basis of a decision.
 Do not scale, except for planning application purposes.
 All dimensions must be checked by the contractor before commencing work on site.
 No deviation from this drawing will be permitted without the prior written consent of the Architect.
 The copyright of this drawing remains with the Architect and may not be reproduced in any form without prior written consent.
 Ground Floor Slabs, Foundations, Sub-Structures, etc. All work below ground level is shown provisionally. Inspection of ground condition is essential prior to work commencing. Reassessment is essential when the ground conditions are apparent, and redesign may be necessary in the light of soil conditions found. The responsibility for establishing the soil and sub-soil conditions rests with the contractor.

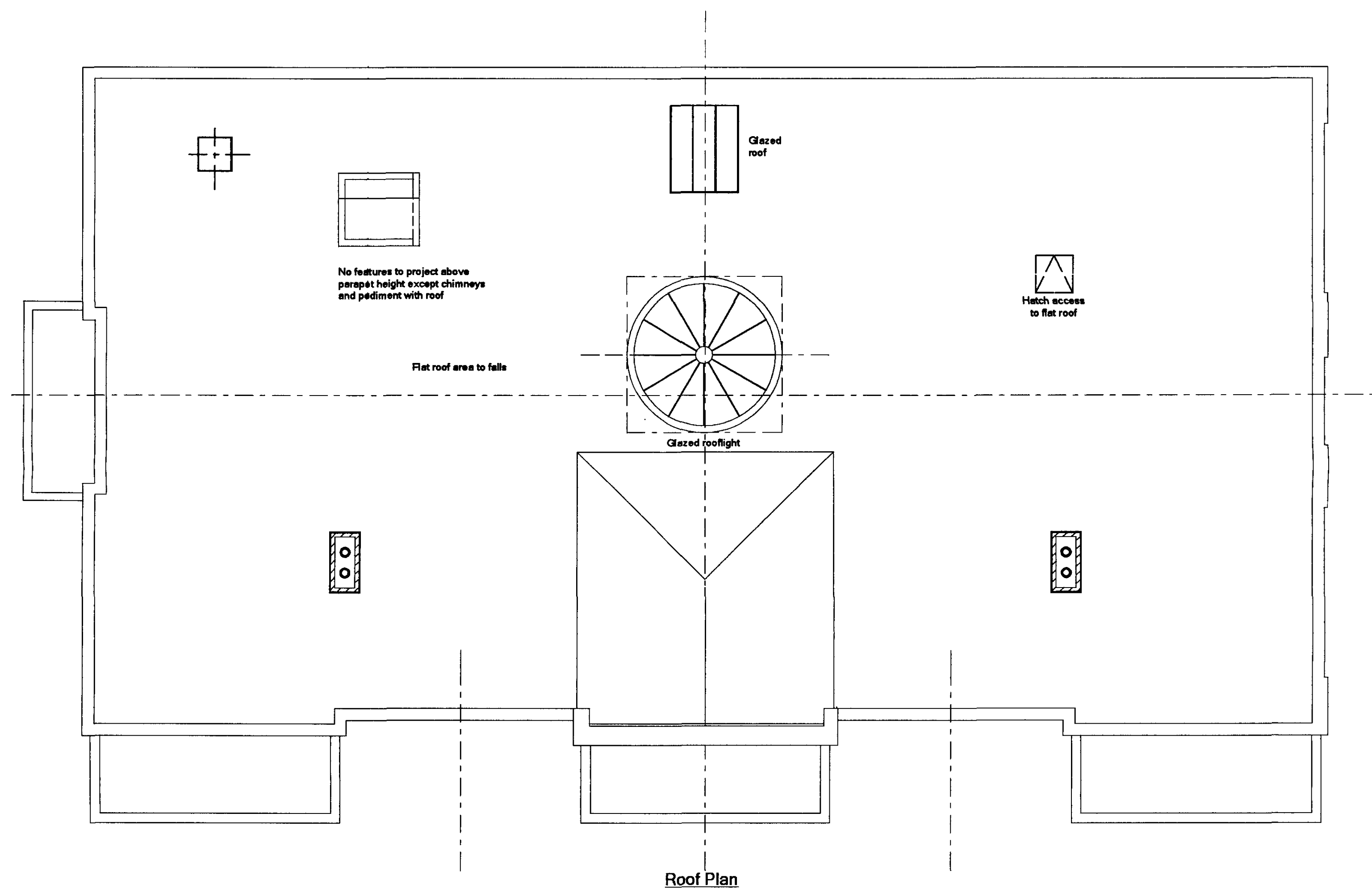

Rev.	Date	Description	Initials
C	22/07/08	Pitched roof removed as recommended by LBC.	KH
B	14/01/08	General revisions and updates.	KH
A	14/09/07	General revisions.	KH

Project Heath Park, Hampstead
Proposed Replacement Building

Title Roof Plan

Date August 2007
Scale 1:100 (A1)
1:200 (A3) (Please check against figured scale)
Drawing No. 5218/1004/rev C
Drawn by KH
 22 JUL 2008



9 UPPER HIGH STREET
 WINCHESTER HANTS SO23 8UT
 TELEPHONE: 01962 843843
 FAX: 01962 843303
 E-MAIL: admin@robertadamarchitects.com

LONDON OFFICE: 6 QUEEN SQUARE LONDON WC1N 3AT
 TELEPHONE: 020 7841 9140 FAX: 020 7713 6740
 ROBERT ADAM ARCHITECTS IS A TRADING NAME OF ROBERT ADAM ARCHITECTS LIMITED

Adjacent Properties and Boundaries are shown for illustrative purposes only and have not been surveyed unless otherwise stated.
 All areas shown are approximate and should be verified before forming the basis of a decision.
 Do not scale.
 All dimensions must be checked by the contractor before commencing work on site.
 No deviation from this drawing will be permitted without the prior written consent of the Architect.
 The copyright of this drawing remains with the Architect and may not be reproduced in any form without prior written consent.
 Ground Floor Slabs, Foundations, Sub-Structures, etc. All work below ground level is shown provisionally. Inspection of ground condition is essential prior to work commencing. Reassessment is essential when the ground conditions are apparent, and redesign may be necessary in the light of soil conditions found. The responsibility for establishing the soil and sub-soil conditions rests with the contractor.

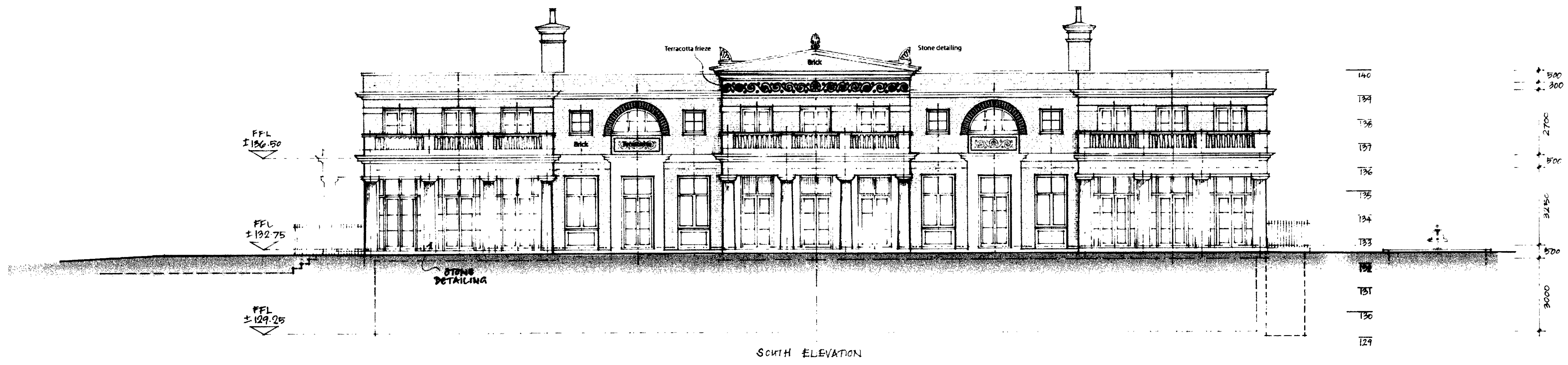

SOUTH ELEVATION

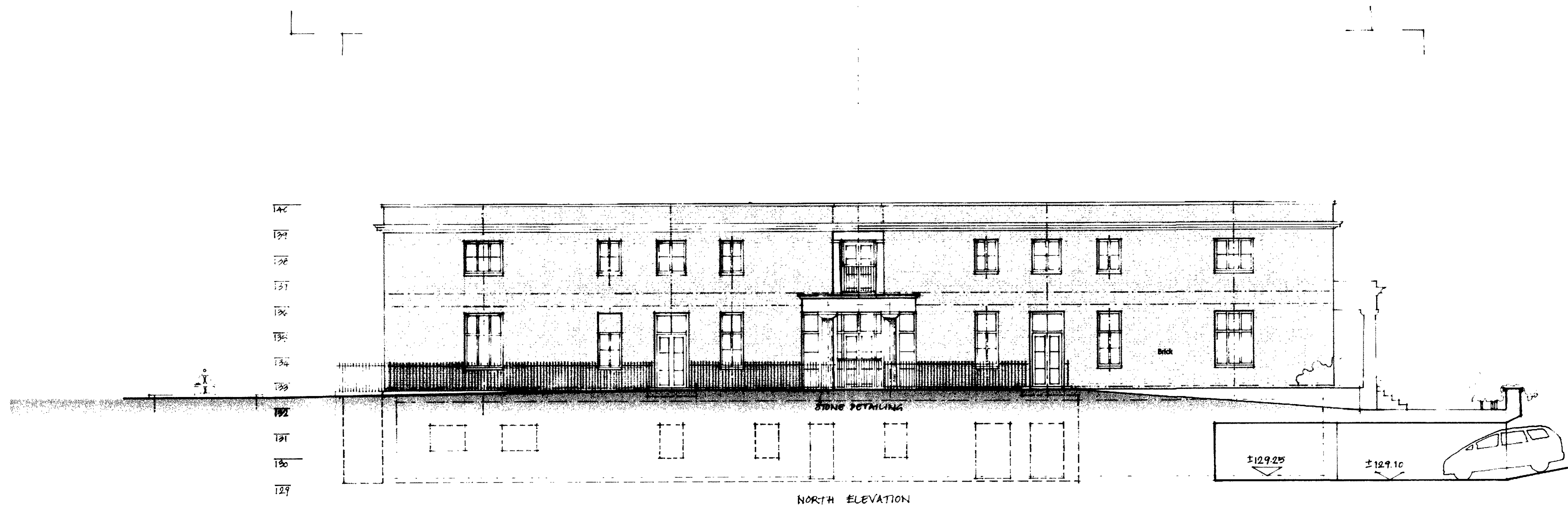

NORTH ELEVATION

2007/06/27/PR1
 2007/06/27/CR1

Revisions A 18-7-08
 Roof Removed & Materials Revised
 As recommended by LBC

Project HEATH PARK
 HAMPSTEAD
 PROPOSED REPLACEMENT
 BUILDING

Title SOUTH ELEVATION
 NORTH ELEVATION

Date 26.06.2007

Scale 1:100 @ A1
 1:200 @ A3
 Please check against figured scale

Drawing No. 5218/2001 Revision A



9 UPPER HIGH STREET
 WINCHESTER HANTS SO23 8UT
 TELEPHONE: 01962 843843
 FAX: 01962 843303
 E-MAIL: admin@robertadamarchitects.com

LONDON OFFICE: 6 QUEEN SQUARE LONDON WC1N 3AJ
 TELEPHONE: 020 7841 0140 FAX: 020 7713 6740

Adjacent Properties and Boundaries are shown for illustrative purposes only and have not been surveyed unless otherwise stated.
 All areas shown are approximate and should be verified before forming the basis of a decision.
 Do not scale.
 All dimensions must be checked by the contractor before commencing work on site.
 No deviation from this drawing will be permitted without the prior written consent of the Architect.
 The copyright of this drawing remains with the Architect and may not be reproduced in any form without prior written consent.
 Ground Floor Slabs, Foundations, Sub-Structures, etc. All work below ground level is shown provisionally. Inspection of ground condition is essential prior to work commencing. Reassessment is essential when the ground conditions are apparent, and redesign may be necessary in the light of soil conditions found. The responsibility for establishing the soil and sub-soil conditions rests with the contractor.

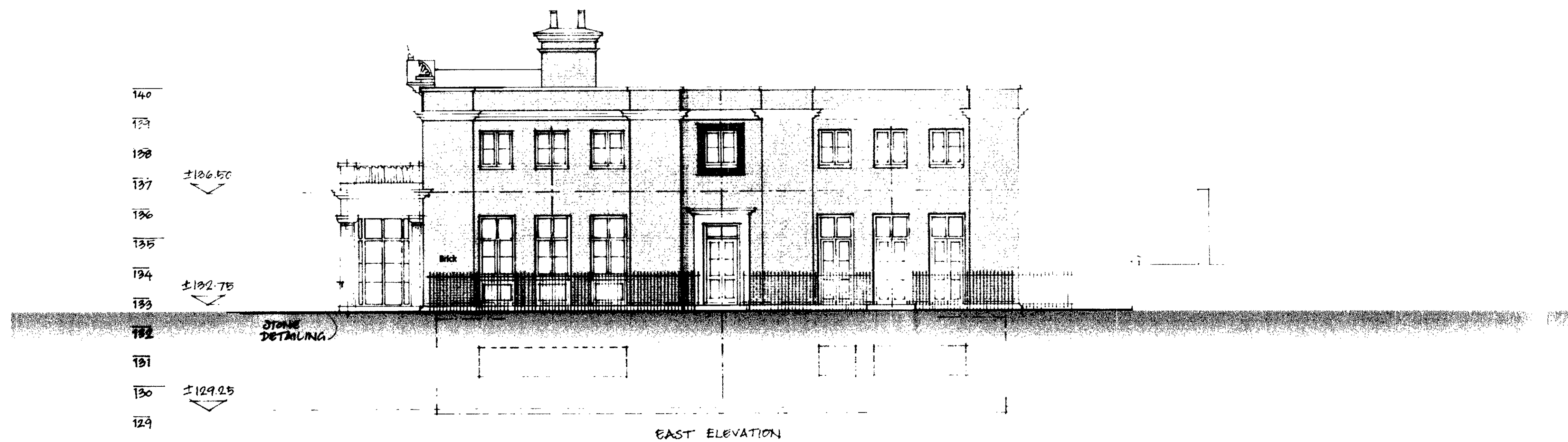

Revisions A 18-7-08
 Roof Removed & Materials Revised
 As recommended by LBC

Project HEATH PARK
 HAMPSTEAD
 PROPOSED REPLACEMENT
 BUILDING

Title WEST ELEVATION
 EAST ELEVATION

Date 26.06.2007

Scale 1:100 @ A1
 1:200 @ A3
 Please check against figured scale

Drawing No. 5218, 2006 Revision A



9 UPPER HIGH STREET
 WINCHESTER HANTS SO23 8UT
 TELEPHONE: 01962 843843
 FAX: 01962 843303
 E-MAIL: admin@robertadamarchitects.com

LONDON OFFICE: 6 QUEEN SQUARE LONDON WC1N 3AT
 TELEPHONE: 020 7841 0140 FAX: 020 7713 6740

Adjacent Properties and Boundaries are shown for illustrative purposes only and have not been surveyed unless otherwise stated.
 All areas shown are approximate and should be verified before forming the basis of a decision.
 Do not scale other than for Planning Application purposes.
 All dimensions must be checked by the contractor before commencing work on site.
 No deviation from this drawing will be permitted without the prior written consent of the Architect.
 The copyright of this drawing remains with the Architect and may not be reproduced in any form without prior written consent.
 Ground Floor Slabs, Foundations, Sub-Structures, etc. All work below ground level is shown provisionally. Inspection of ground condition is essential prior to work commencing. Reassessment is essential when the ground conditions are apparent, and redesign may be necessary in the light of soil conditions found. The responsibility for establishing the soil and sub-soil conditions rests with the contractor.

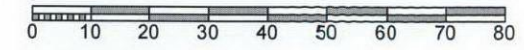

Scale 1:1250

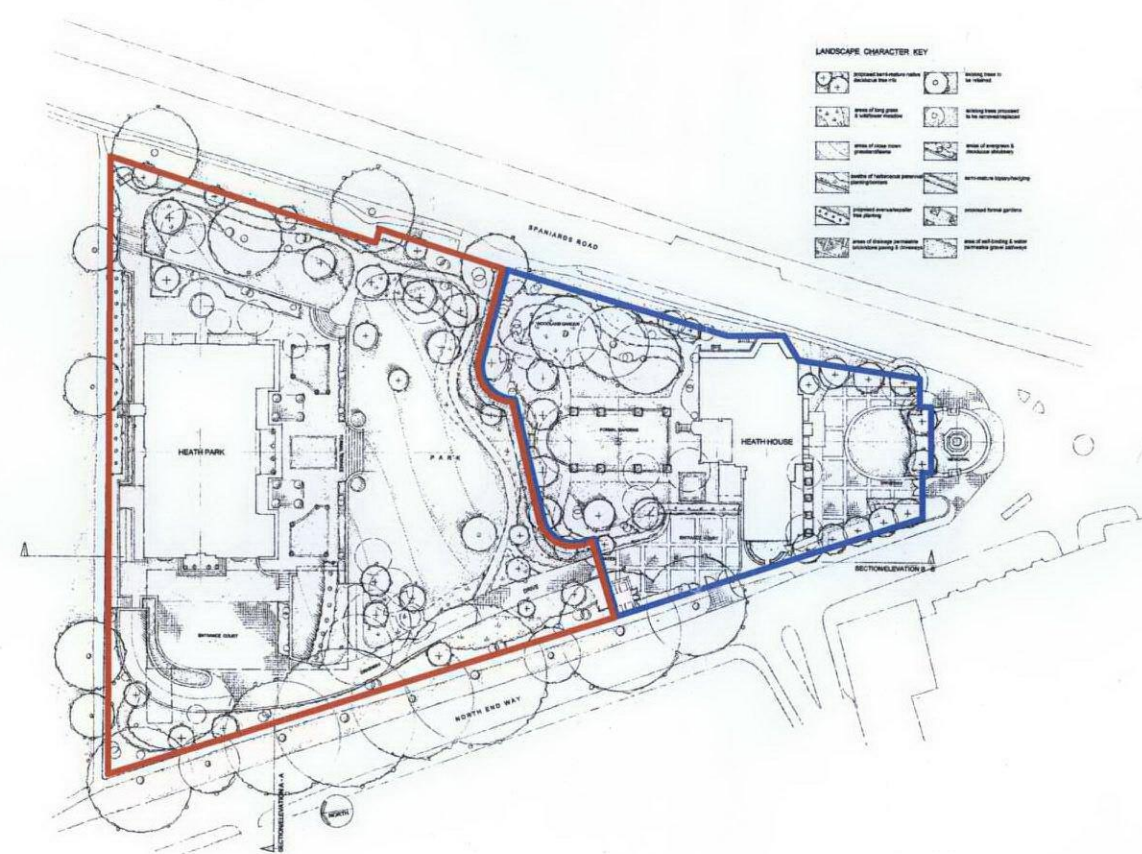

Rev.	Date	Description	Initials
------	------	-------------	----------

Project	Heath Park, Hampstead Proposed Replacement Building
---------	--

Title	Location Plan
-------	---------------

Date July 2008

Scale 1:1250

Drawing No. 5218/0007

Drawn by KH



9 UPPER HIGH STREET
 WINCHESTER HANTS SO23 8UT
 TELEPHONE: 01962 843843
 FAX: 01962 843303
 E-MAIL: admin@robertadamarchitects.com

LONDON OFFICE: 6 QUEEN SQUARE LONDON WC1N 3AT
 TELEPHONE: 020 7841 0140 FAX: 020 7713 6740

ROBERT ADAM ARCHITECTS IS A TRADING NAME OF ROBERT ADAM ARCHITECTS LIMITED