

ORIGINAL SCALE DRAWINGS
IN RECORDS
DO NOT SCALE OFF THESE COPIES.

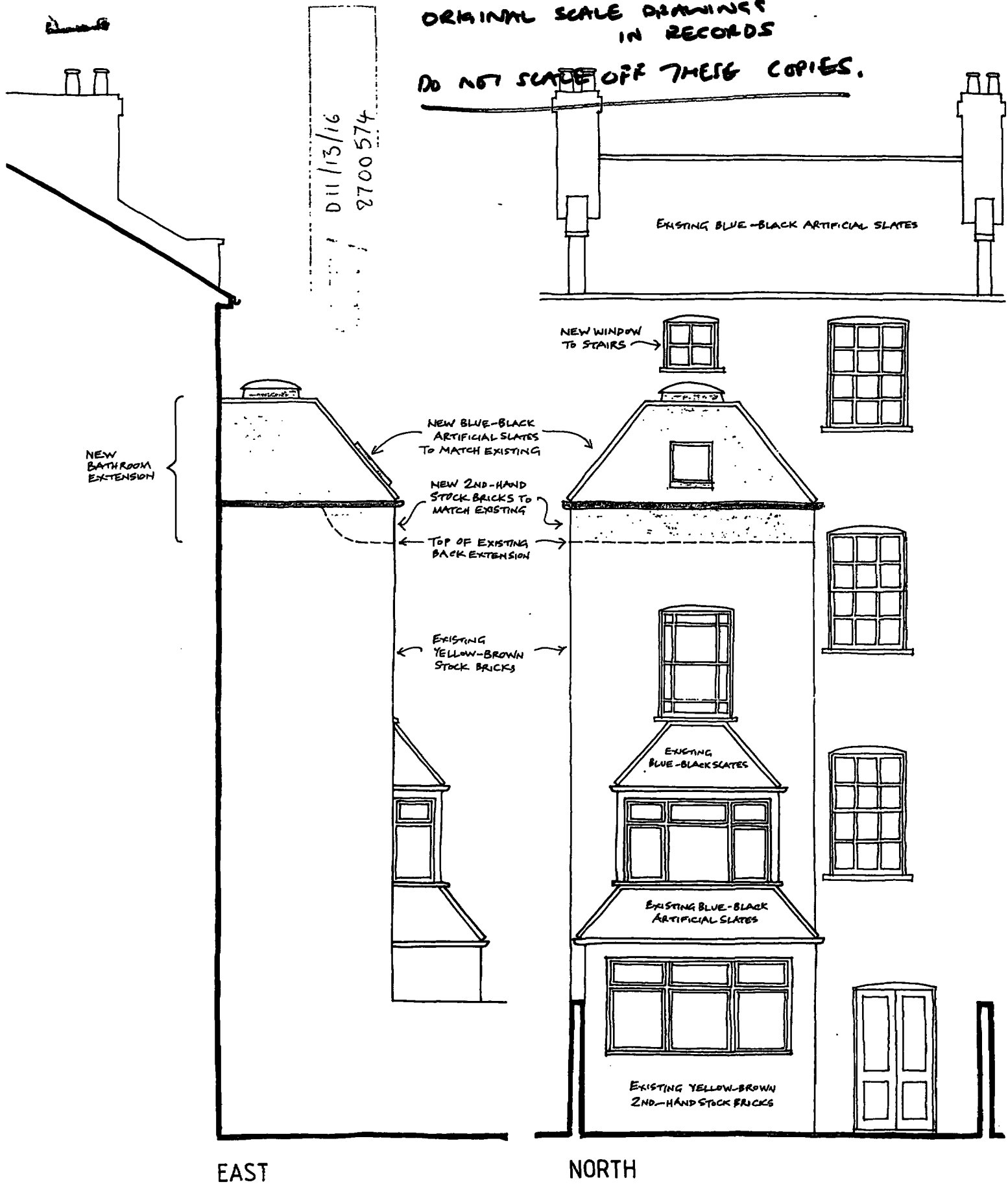

EAST

NORTH

4 LAURIER ROAD
London
NW5

Bathroom extension
Elevations
1:50

ROBIN BISHOP M.A., Dip.Arch. 5 ASHLEY ROAD, LONDON N19 3AD 01-263-0675 4 LAU/92
--



LOCATION PLAN 1:1250

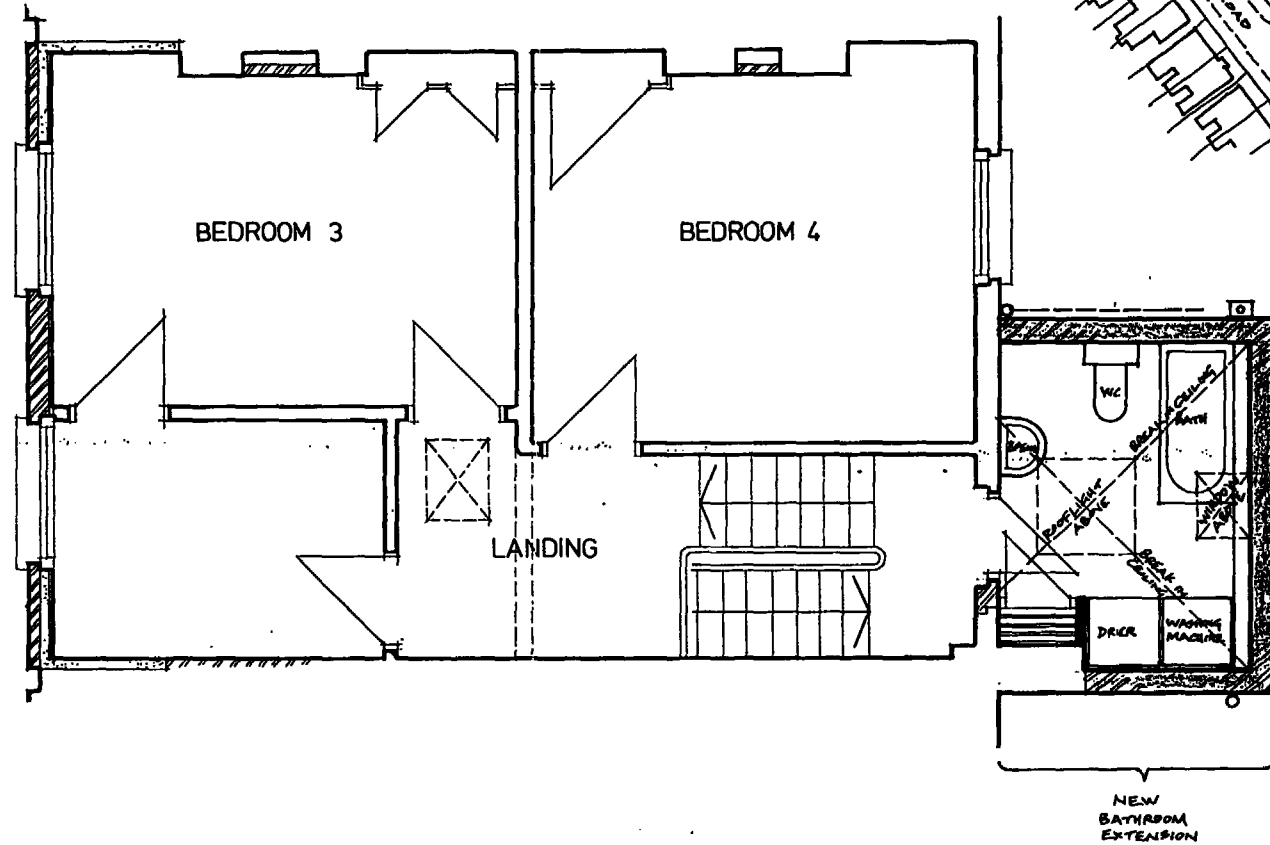

CTP / 21113/16
 8700574

4 LAURIER ROAD
 London
 N.W.5

A 21.6.52 SITEWORK.
 BATHROOM & DOORS RETAINED.
 BATH & W.C. MOVED.
 DUCT ADDED.
 B 30.7.52 BEDROOM 3 & 4 CEILINGS RETAINED.
 WASHING MACHINE ENCLOSURE ADDED.
 NEW THRESHOLD ADDED.

New work
 2nd floor
 Plan 1:50

ROBIN BISHOP M.A., Dip. Arch.
 5 ASHLEY ROAD, LONDON N19 3AD
 01-263-0675
 6 LAU/26C

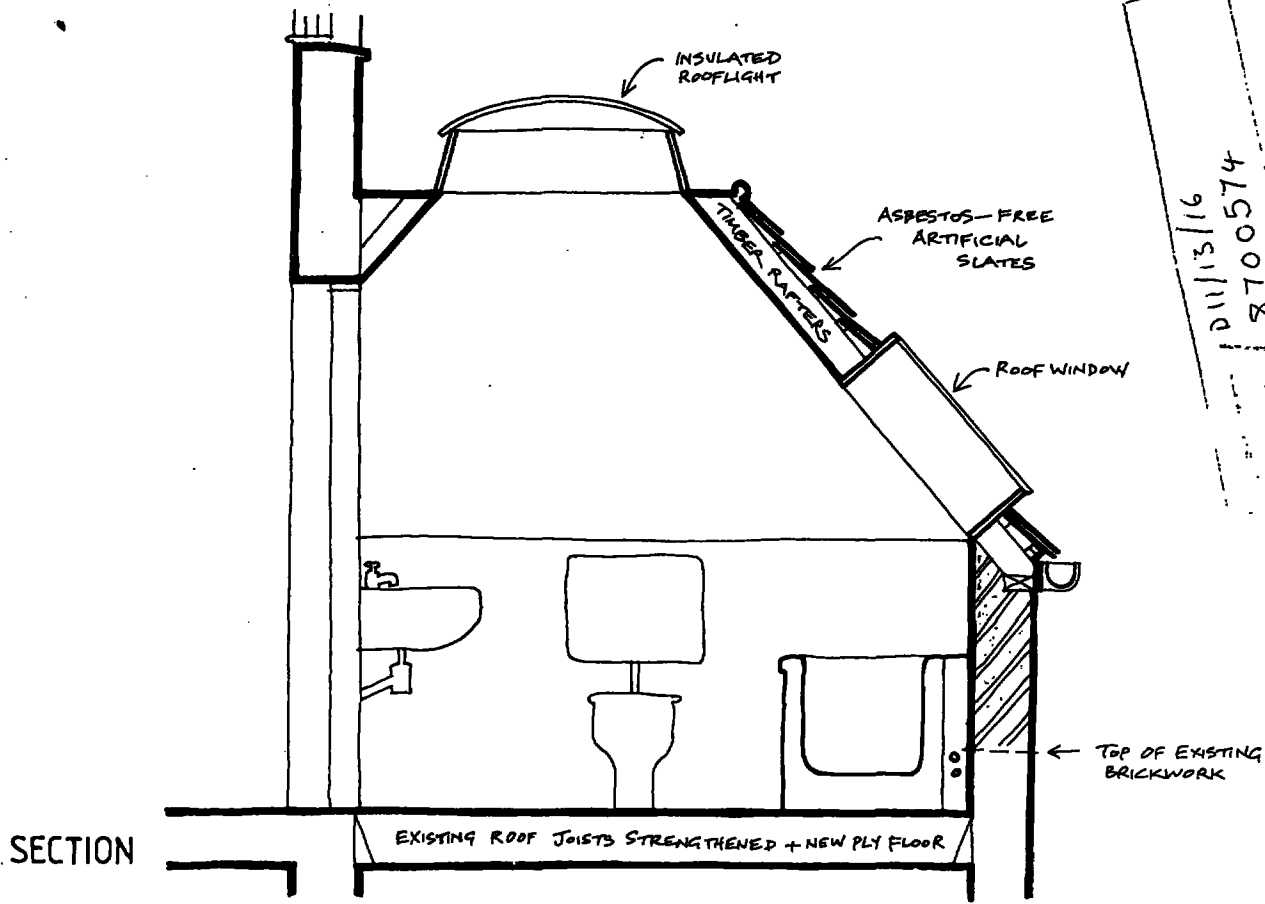

01/13/16
 8700574

SECTION

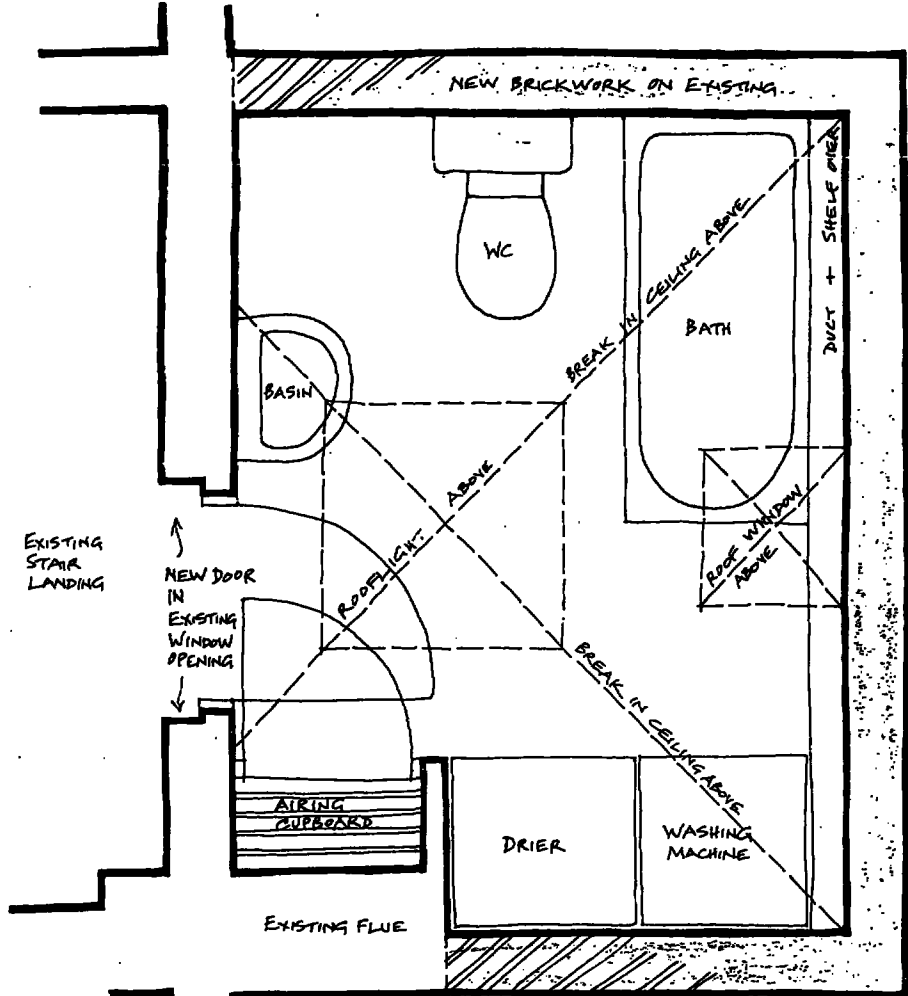

PLAN

4 LAURIER ROAD
 London
 NW5

Bathroom extension
 Plan & section
 1:20

ROBIN BISHOP M.A., Dip.Arch. 5 ASHLEY ROAD, LONDON N19 3AD 01-263-0675 4 LAU/91
--

CTP/ D11/13/16
8700574

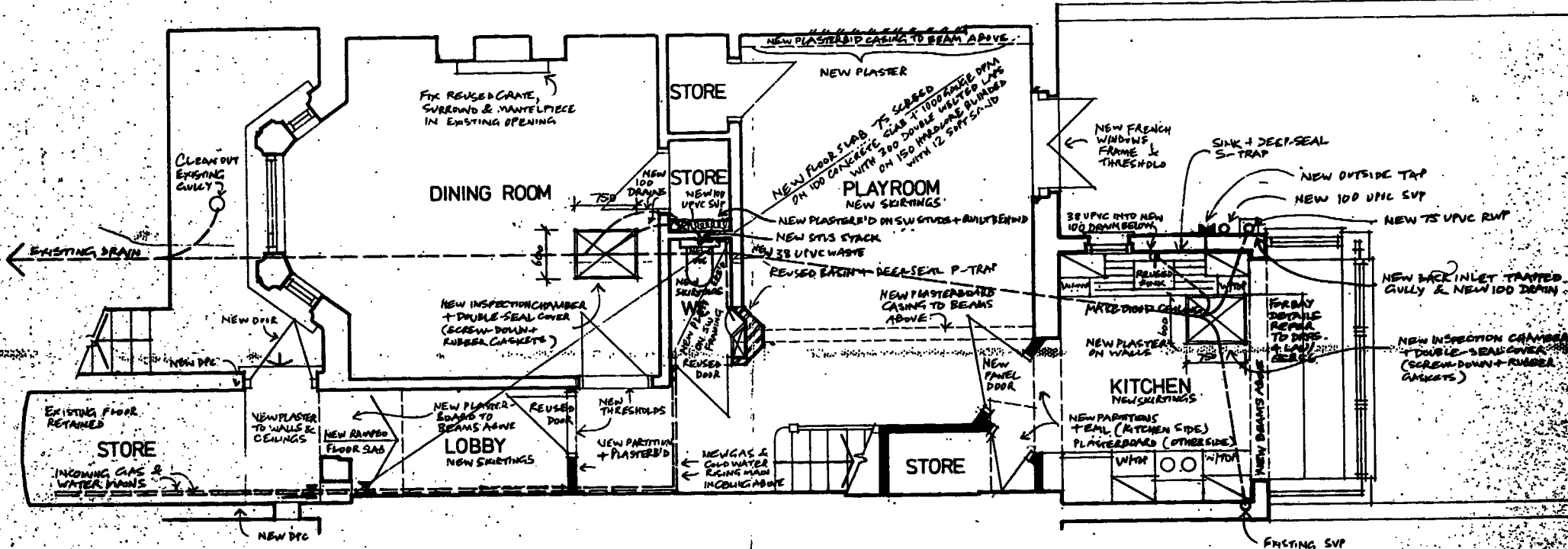

THROUGHOUT BASEMENT
 NEW DRAIN PROOF COURSE IN EXTERNAL
 & PARTY WALLS BY SPECIALIST.
 NEW PLASTER UP TO 1M. HIGH ON ALL
 WALLS (UNLESS WHERE WALL REINFORCED).

INSPECTION CHAMBERS
 100 1:3:6 CONCRETE BASE
 225 WALLS OF CLASS B ENGINEERING BRICK
 BENCHING OF 1:2 CEMENT : SAND

UNDERGROUND DRAINAGE
 NEW DRAINS & FITTINGS HERE/LEVE
 WITH FLEXIBLE JOINTS.
 BED ON 100 CONCRETE.
 ENCASE IN 100 CONCRETE THROUGH BUILDING.
 BACKFILL DRAIN & MANHOLE IN CONCRETE ADJACENT
 TO FOUNDATIONS.

LAURIER ROAD

A 24.6.02 SITE ISLAND WITH UNIDENTIFIED
 LOBBY FLOOR FINISHED
 MATERIALS PAINTED
 NEW STAIRS (W.C. & STORE) LOBBY
 PARTITION DIVIDER
 GLASS SLING IN KITCHEN UNIDENTIFIED
 PLASTERBOARD FOR THROUGH DRAIN
 NEW INSPECTION CHAMBER
 NEW DRAINAGE & FITTINGS
 NEW DRAINAGE
 NEW DRAINAGE & FITTINGS

B 30.7.02 EXISTING DRAIN (NEW) IDENTIFIED I.C.
 MENDED
 PARTITION ADDED IN THROUGH STORE
 NEW BEAMS ADDED IN PLAYROOM
 KITCHEN STAIR ADDED
 NEW STAIRS SVP & STAIR

Existing building
Basement
Plan 1:50

ROBIN BISHOP, M.A. Dip Arch
 5' ASHLEY ROAD, LONDON N17 3AD
 01-263-0675

CTP/ D11/13/16
8700574

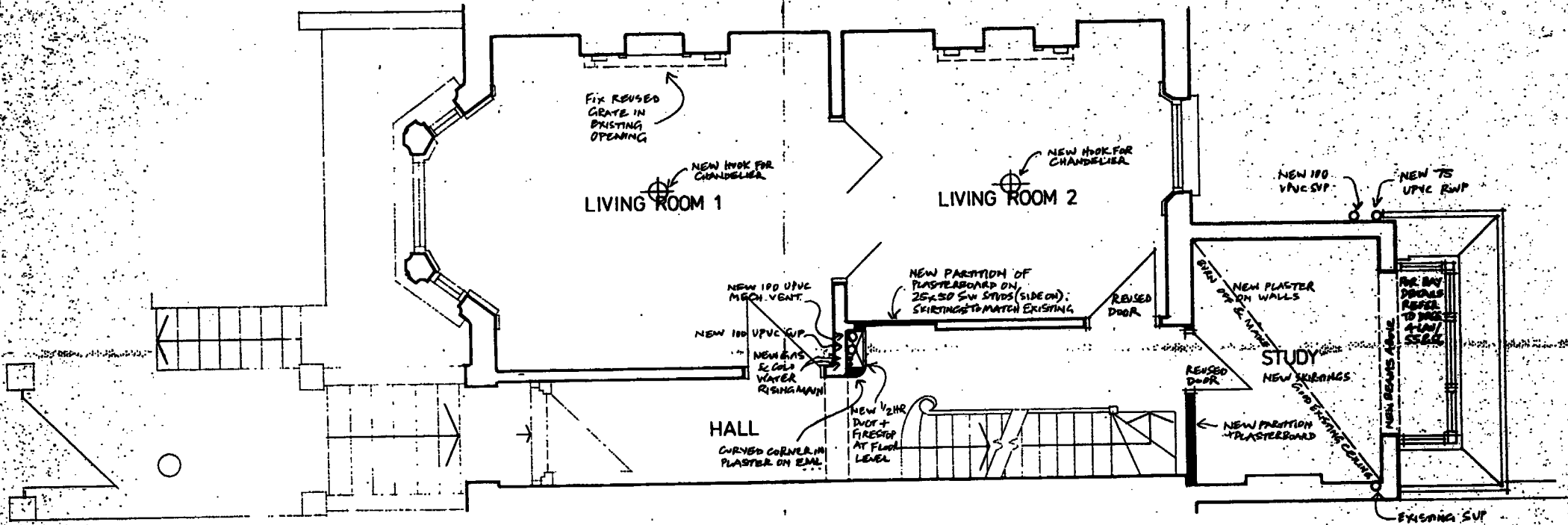

4 LAURIER ROAD
London
NW 5

A 21.6.82 SITE 1850E.
PLASTER SUBSTITUTED FOR TERRAZZO
B 30.7.82 STUDY BAY ADDED.
STUDY CEILING NOT ADDED.
EXISTING SUP SHOWN.
CHANDELIER HOLES SHOWN.

Existing building
Ground floor
Plan 1:50

ROBIN BISHOP M.A., Dip. Arch
5 ASHLEY ROAD, LONDON N19 3AD
01-263-0675
4 LAU/02C

CTP/ D11 / 13 / 16
8700574

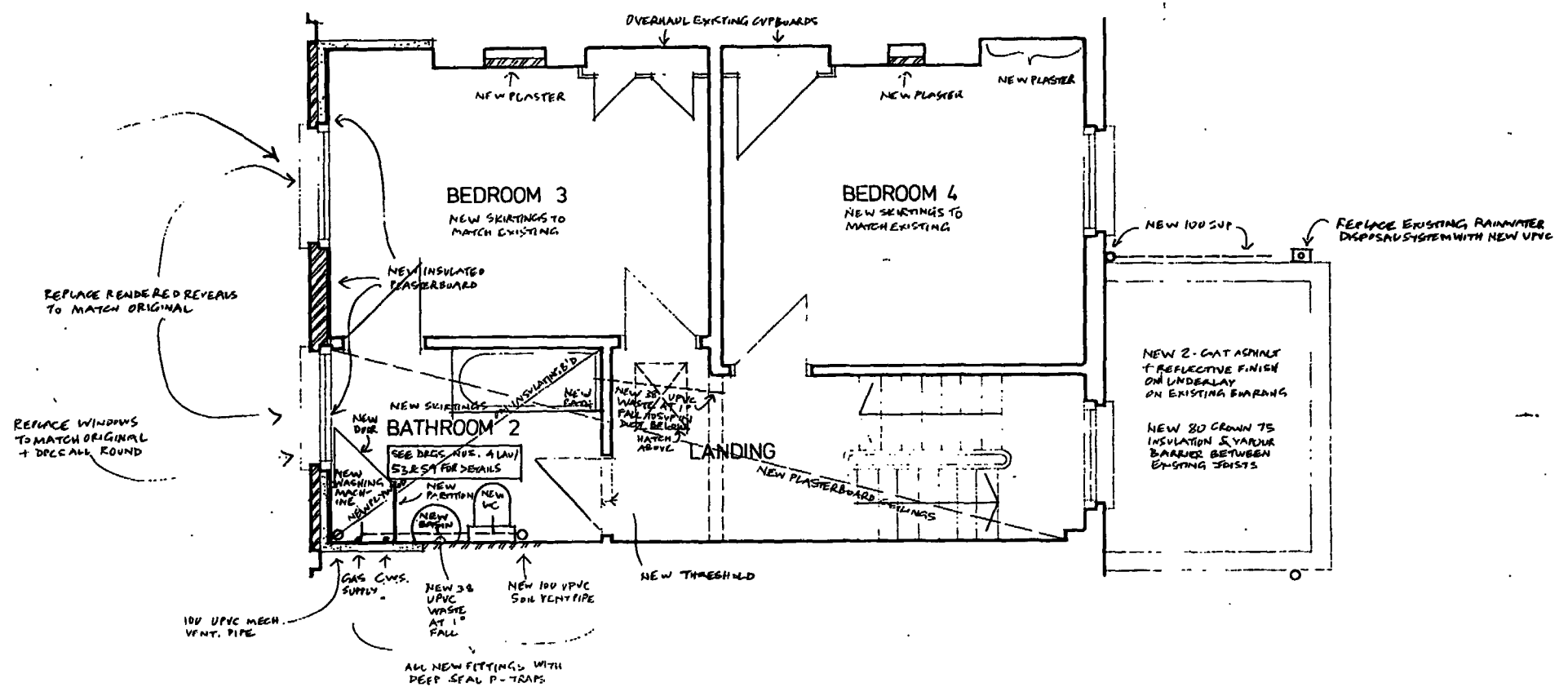

4 LAURIER ROAD
London
NW5

A 21.6.52 SITEWORK.
BATHROOM 2 DOORS RETAINED.
BATH & WASTE MOVED.
DUCT AMPPED.
B 30.7.52
BEDROOM 3 & 4 CEILING RETAINED.
WASHING MACHINE ENCLOSURE ADDED.
NEW THRESHOLD ADDED.

Existing building
2nd floor
Plan 1:50

ROBIN BISHOP M.A. Dip. Arch.
5 ASHLEY ROAD, LONDON N19 3AD
01-263-0675
4 LAU/04 C

42.58	52.2
3.8 x 3.5	13.3
	1.0
+ 1.5m	66.5
	5.6
3.5 x 1.6	72.1

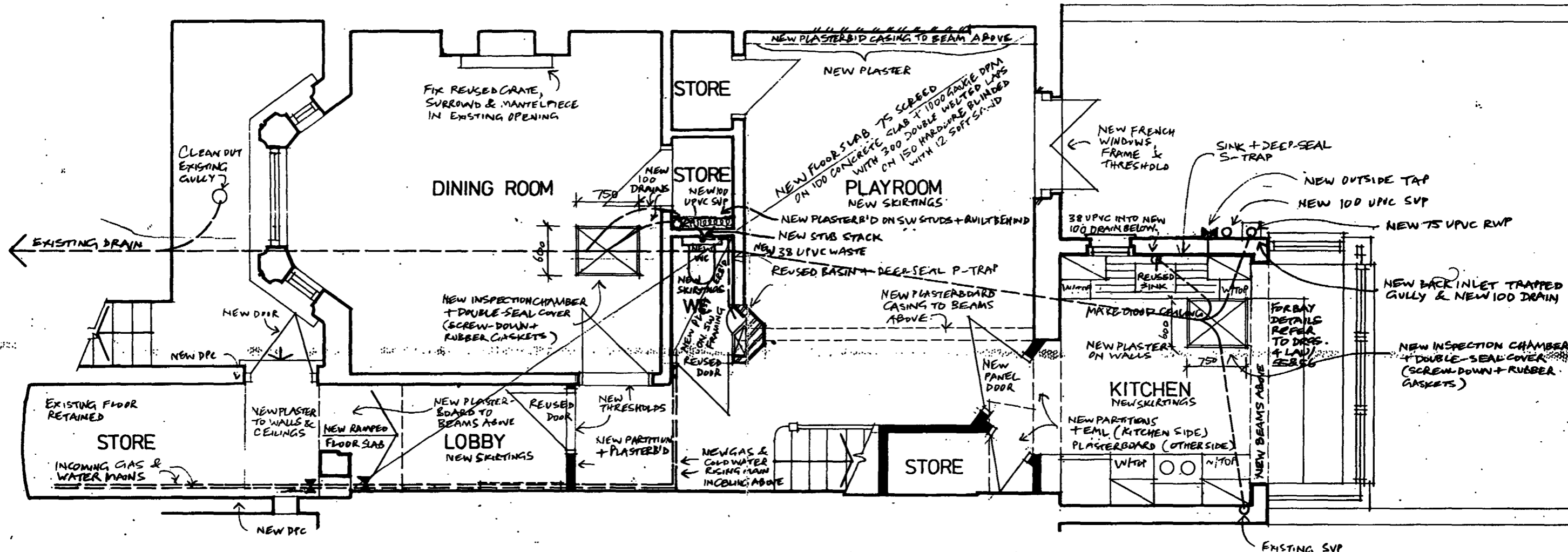

THROUGHOUT BASEMENT

NEW DAMP-PROOF COURSE IN EXTERNAL & PARTY WALLS BY SPECIALIST.
 NEW PLASTER STRIP 1M HIGH ON ALL WALLS (UNLESS WHOLE WALL RENEWED).

INSPECTION CHAMBERS

100 1:3:6 CONCRETE BASE
 225 WALLS OF CLASS B ENGINEERING BRICK
 BENCHING OF 1:2 CEMENT : SAND

UNDERGROUND DRAINAGE

NEW DRAINS & FITTINGS HERSLEYE WITH FLEXIBLE JOINTS.
 BED ON 100 CONCRETE.
 ENCASE IN 100 CONCRETE THROUGH BUILDING.
 BACKFILL DRAIN & MANHOLE IN CONCRETE ADJACENT TO FOUNDATIONS.

LONDON BOROUGH OF CAMDEN
 TOWN AND COUNTRY PLANNING ACTS
 04 JUN 1987
 PLANS APPROVED
 NOT APPROVED
 ON BEHALF OF THE COUNCIL

TP 8700574

4 LAURIER ROAD
 London
 NW 5

A 21.6.82 SITE ISSUE. KITCHEN WINDOW OMITTED. LOBBY FIER RETAINED. MATWELLS OMITTED. NEW STORE / WC & STORE / LOBBY PARTITIONS OMITTED. GLAZED TILING IN KITCHEN OMITTED. PLASTERBOARD FOR THERMAL BOARD. FLOOR INSULATION OMITTED. FLOOR BLINDING & DPM LAPS ADDED. WC BRANCH ADDED. CONC. BACKFILL TO DRAIN & MH ADDED.
 B 30.7.82 EXISTING DRAIN & NEW KITCHEN I.C. OMITTED. PARTITION ADDED IN DINING RM STORE. NEW BEAMS SHOWN IN PLAYROOM. KITCHEN BAY ADDED. EXISTING SVP SHOWN.

Existing building
 Basement
 Plan 1:50

ROBIN BISHOP M.A. Dip. Arch.
 5 ASHLEY ROAD, LONDON N19 3AD
 01-263-0675
 4 LAU/01c

53.2
8.5
62.0

2.5 x 3.5

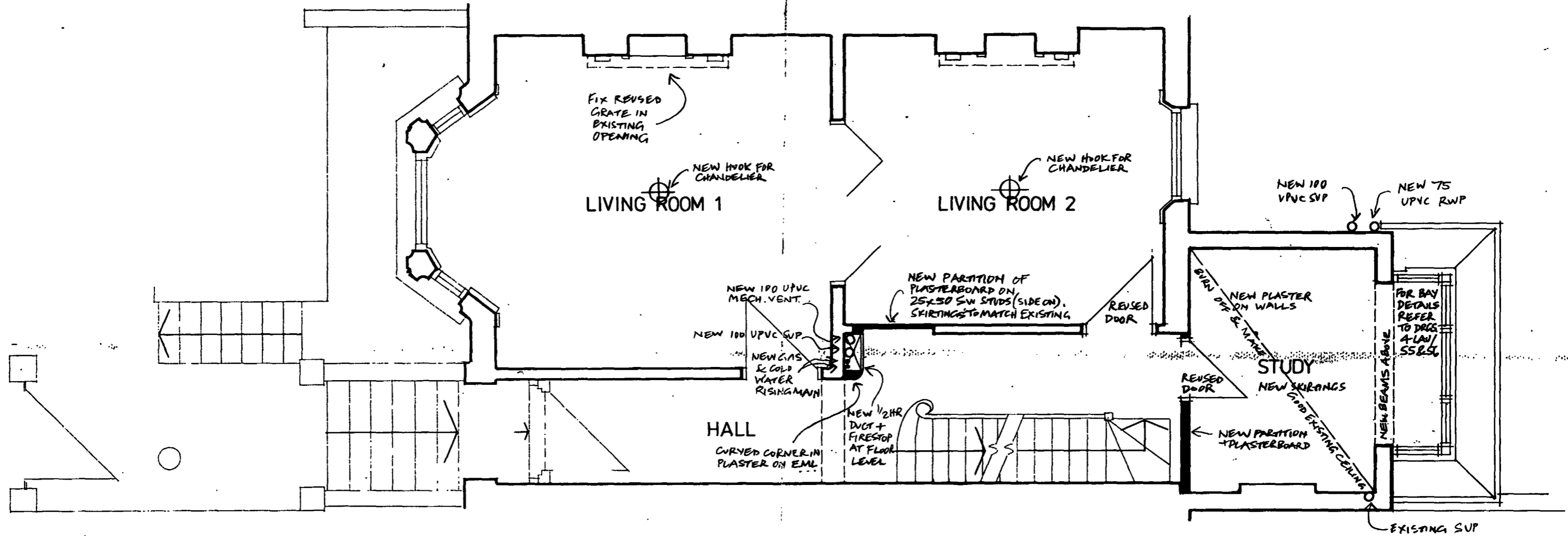

LONDON BOROUGH OF CAMDEN
TOWN AND COUNTRY PLANNING ACTS
04 JUN 1987
~~APPROVED~~
PLANS NOT APPROVED
ON BEHALF OF THE COUNCIL

4 LAURIER ROAD
London
NW 5

A 21.6.82 SITE ISSUE.
PLASTER SUBSTITUTED FOR THERMALEX
B 30.7.82
STUDY BAY ADDED.
STUDY CEILING NOTE ADDED.
EXISTING SUP SHOWN.
CHANDELIER HOOKS SHOWN.

Existing building
Ground floor
Plan 1:50

ROBIN BISHOP M.A., Dip. Arch
5 ASHLEY ROAD, LONDON N19 3AD
01-263-0675.
4 LAU/02C

52-2
8-1
208
21.0

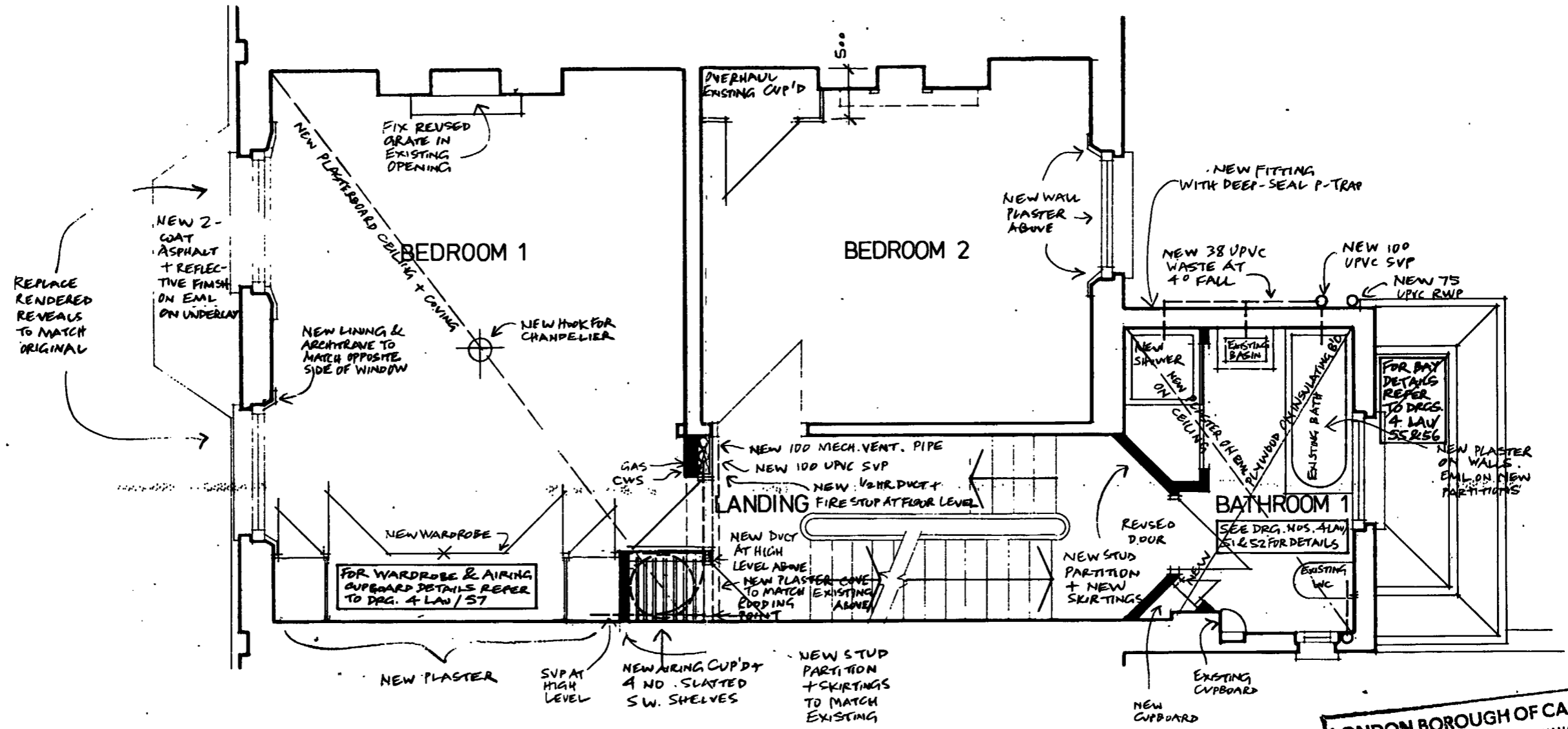

LONDON BOROUGH OF CAMDEN
TOWN AND COUNTRY PLANNING ACTS
04 JUN 1987
~~APPROVED~~
PLANS NOT APPROVED
ON BEHALF OF THE COUNCIL

4 LAURIER ROAD
London
NW 5

<p>A 21.6.82 SITE ISSUE. EXISTING BEDROOM 1 & DRESSING RM DOORS & PARTITION RETAINED. PLASTER SUBSTITUTED FOR THERMALB'D. BATHROOM 1 LAYOUT AMENDED. EXISTING BATHROOM 1 DRAINS RETAINED. BACK BAY ROOF ADDED. B 30.7.82 BEDROOM 1 & DRESSING RM COMBINED. BEDROOM 1 FIREPLACE RESTORED. WARDROBE AIRING CUP'D AMENDED.</p>	<p>BEDROOM 2 CUP'D DEEPEMED. NEW LINING & ARCHITRAVE TO BED 1 WINDOW CHANDLIER HOOK SHOWN.</p>
---	--

Existing building
1st floor
Plan 1:50

ROBIN BISHOP M.A., Dip Arch.
5 ASHLEY ROAD, LONDON N19 3AD
01-263-0675
4 LAU/03c

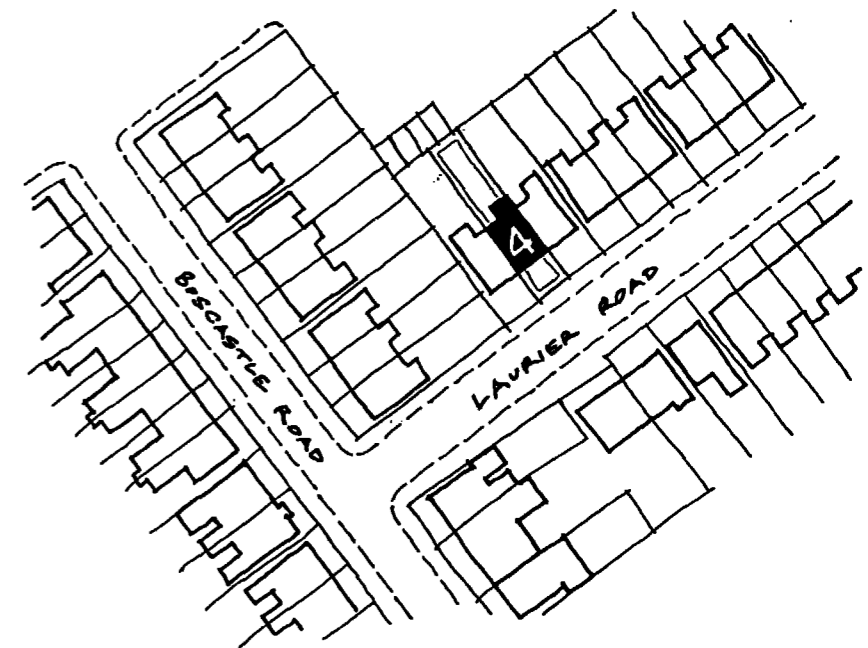

LOCATION PLAN 1:1250

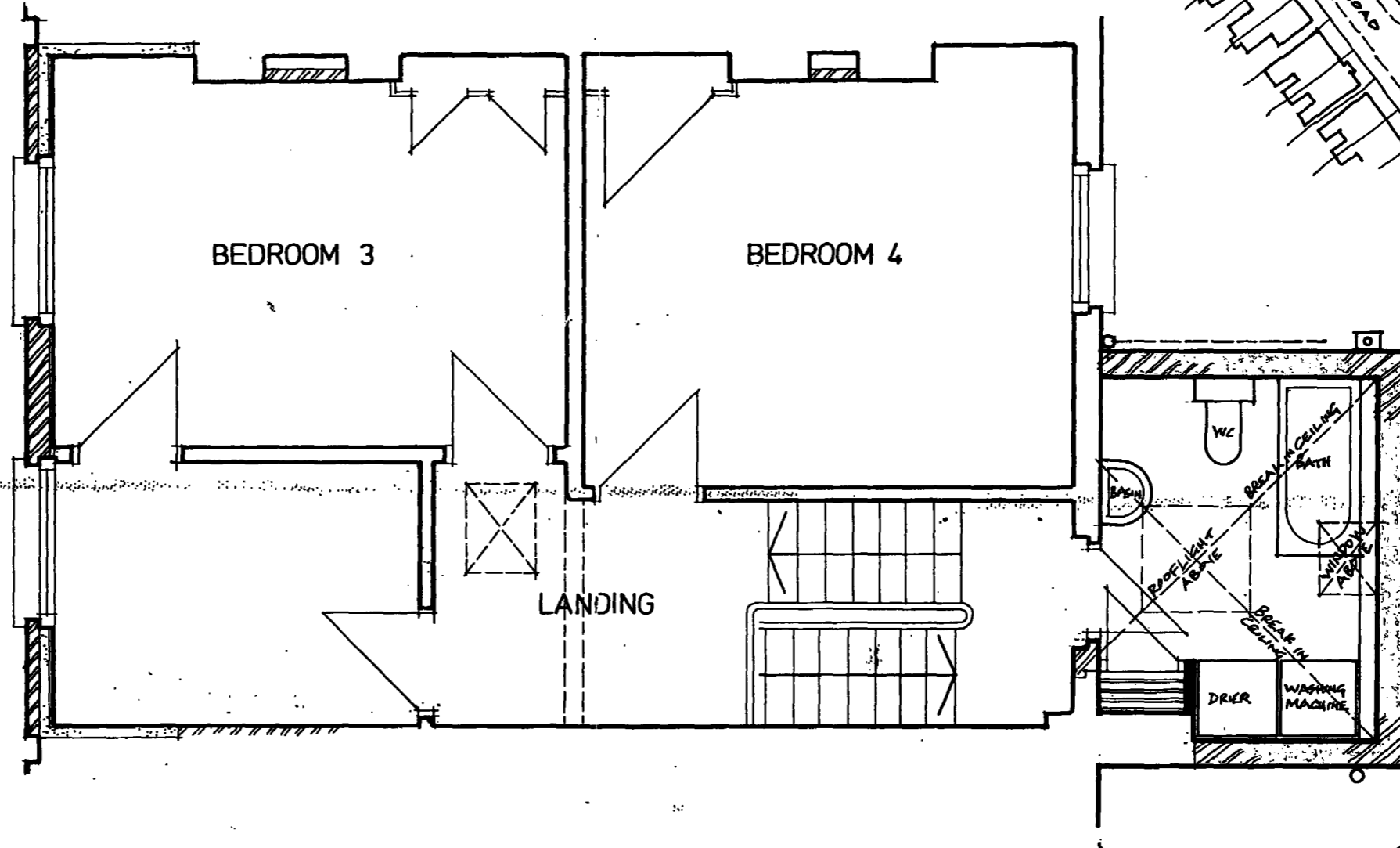

NEW BATHROOM EXTENSION

LONDON BOROUGH OF CAMDEN
TOWN AND COUNTRY PLANNING ACTS
04 JUN 1987
APPROVED
PLANS NOT APPROVED
ON BEHALF OF THE COUNCIL

4 LAURIER ROAD
London
NW 5

A 21.6.82 SITE SUVE.
BATHROOM 2 DOORS RETAINED.
BATH & WASTE MOVED
DUCT OMITTED.
B 30.7.82
BEDROOM 3 & 4 CEILINGS RETAINED.
WASHING MACHINE ENCLOSURE ADDED.
NEW THRESHOLD ADDED.

New work
2nd floor
Plan 1:50

ROBIN BISHOP M.A., Dip. Arch.
5 ASHLEY ROAD, LONDON N19 3AD
01-263-0675
4 LAU/24c

TP 8 30 05 74

SECTION

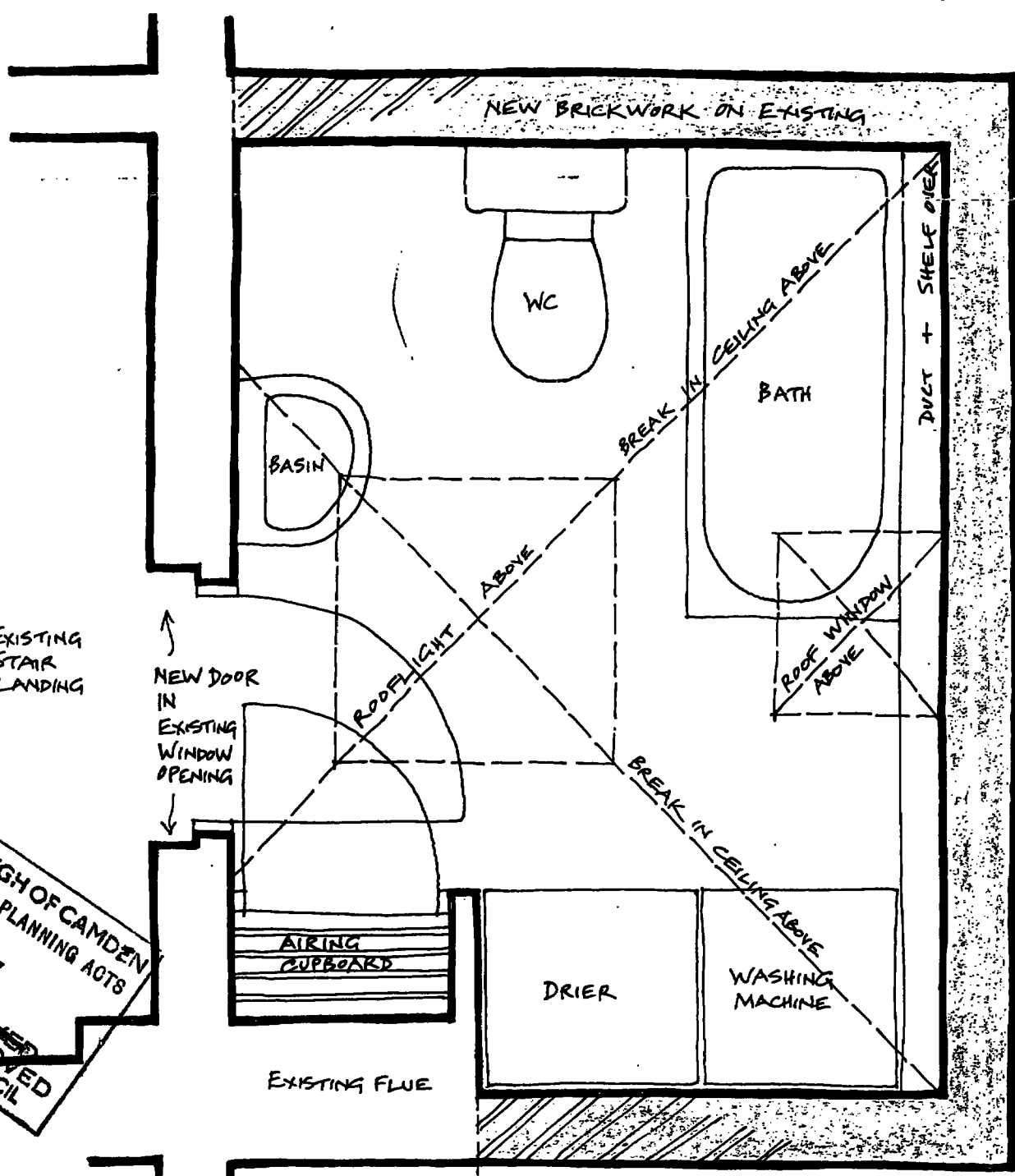
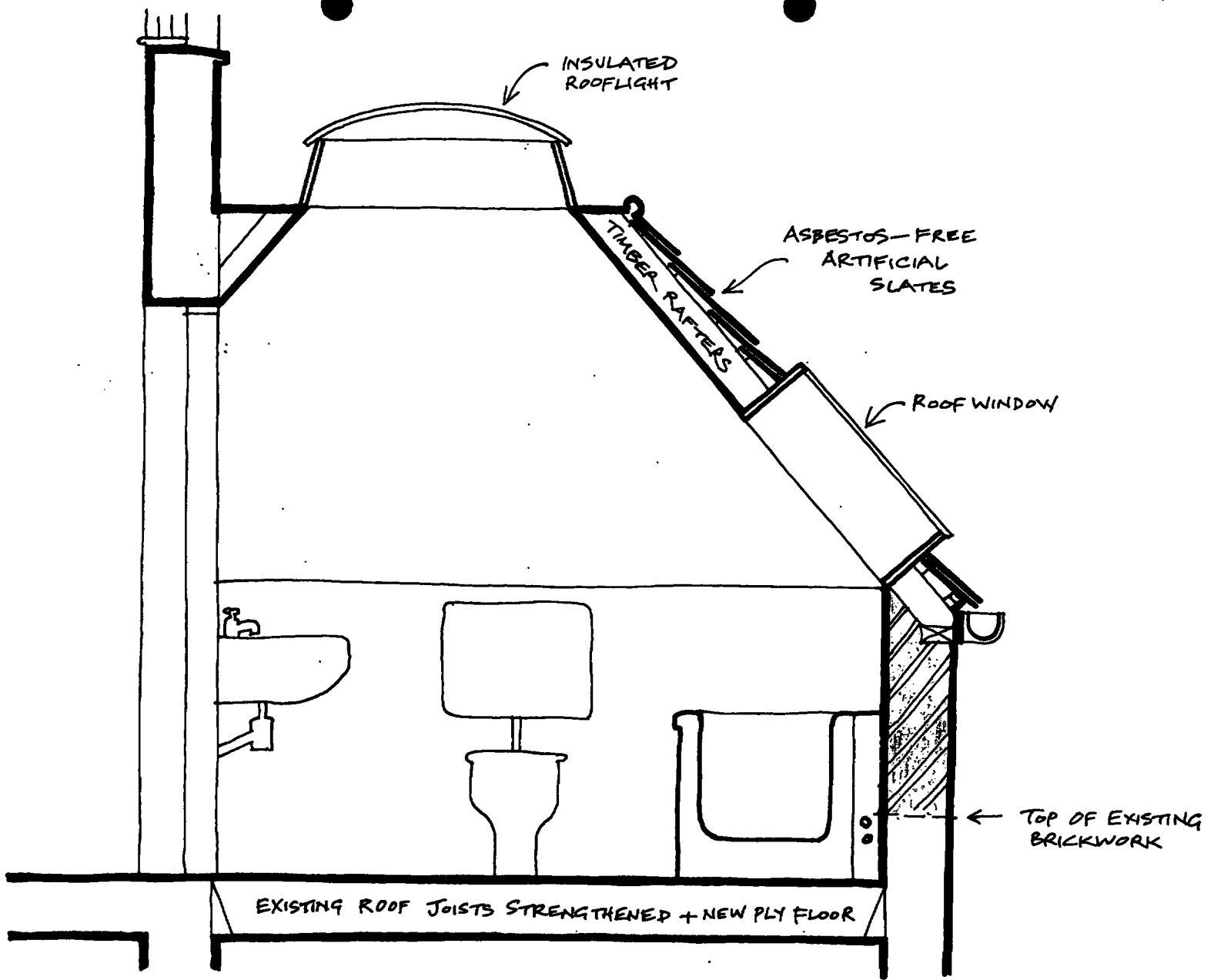

PLAN

LONDON BOROUGH OF CAMDEN
 TOWN AND COUNTRY PLANNING ACTS
 04 JUN 1987
 APPROVED
 PLANS NOT APPROVED
 ON BEHALF OF THE COUNCIL

4 LAURIER ROAD
 London
 NW5

Bathroom extension
 Plan & section
 1:20

ROBIN BISHOP M.A., Dip. Arch.
 5 ASHLEY ROAD, LONDON N19 3AD
 01-263-0675
 4 LAU/91

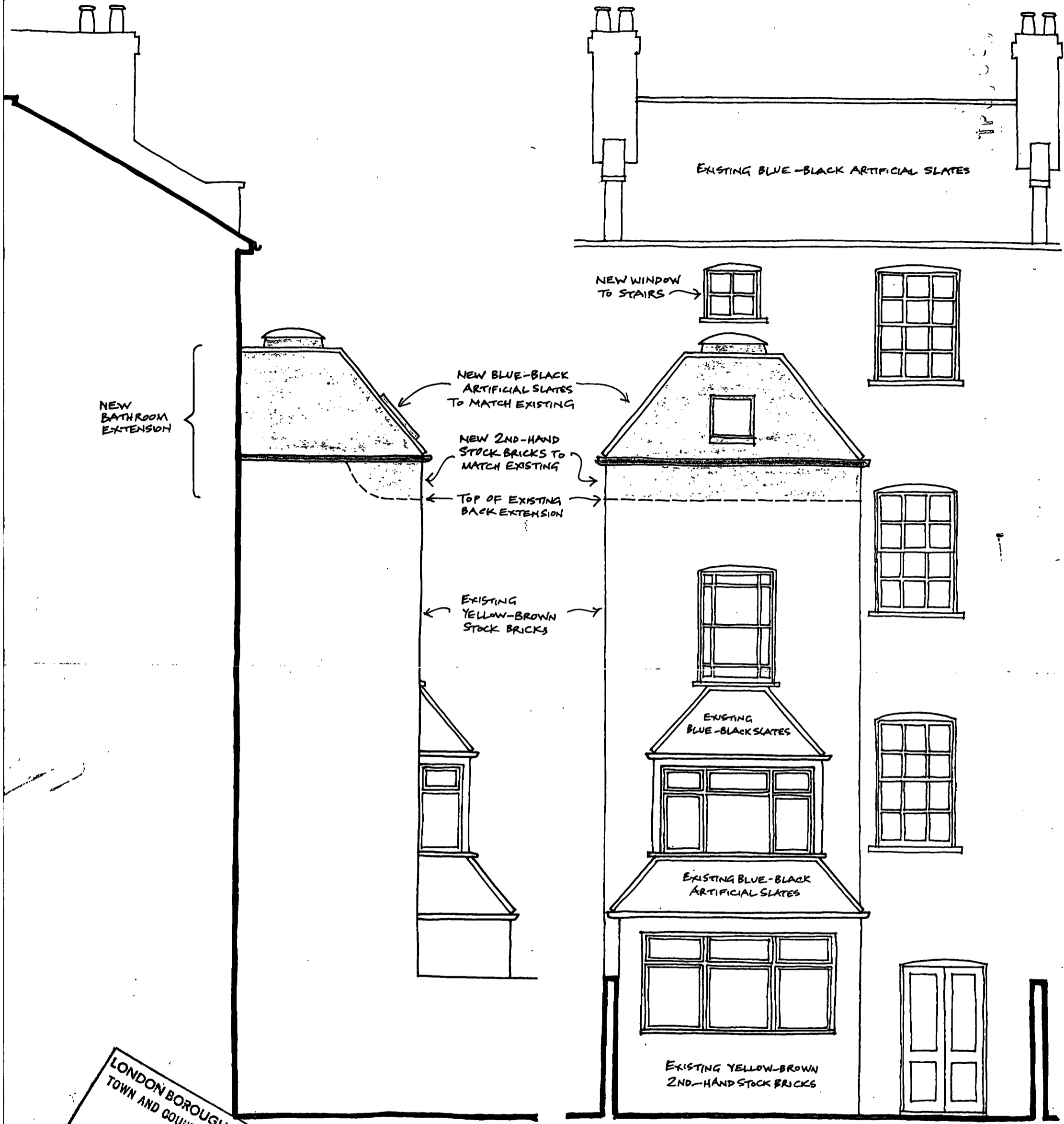

LONDON BOROUGH OF CROYDON
 TOWN AND COUNTRY PLANNING ACTS
 04 JUN 1987
 APPROVED
 PLANS NOT APPROVED
 ON BEHALF OF THE COUNCIL

NORTH

4 LAURIER ROAD
 London
 NW5

Bathroom extension
 Elevations
 1:50

ROBIN BISHOP M.A., Dip. Arch.
 5 ASHLEY ROAD, LONDON N19 3AD
 01-263-0675
 4 LAU / 92