

FLAT ROOF

F 9601231R1  
*Carroll*

LONDON BOROUGH OF CANNON  
 TOWN AND COUNTRY PLANNING ACTS  
 17 OCT 1995  
 PLANS APPROVED  
 ON BEHALF OF THE COUNCIL

REV	DESCRIPTION	DATE
C	REVISED TO L.A. PLANNING REGUL. FIRST FLOOR EXTENSION REMOVED FLAT ROOF FOR FL. KITCHEN EXTENSION INDICATED	20/9/96
B	FLAT ROOF EXTENDED. ROOF REVISED. ALL ROOF CONSERVATORY INDICATED	29/8/96
A	CHIMNEY TO SOUTH-WEST CORNER REVISED	24/6/96
REV	DESCRIPTION	DATE

1:50

9609 - 10  
 REV: C

**proposed roof plan**

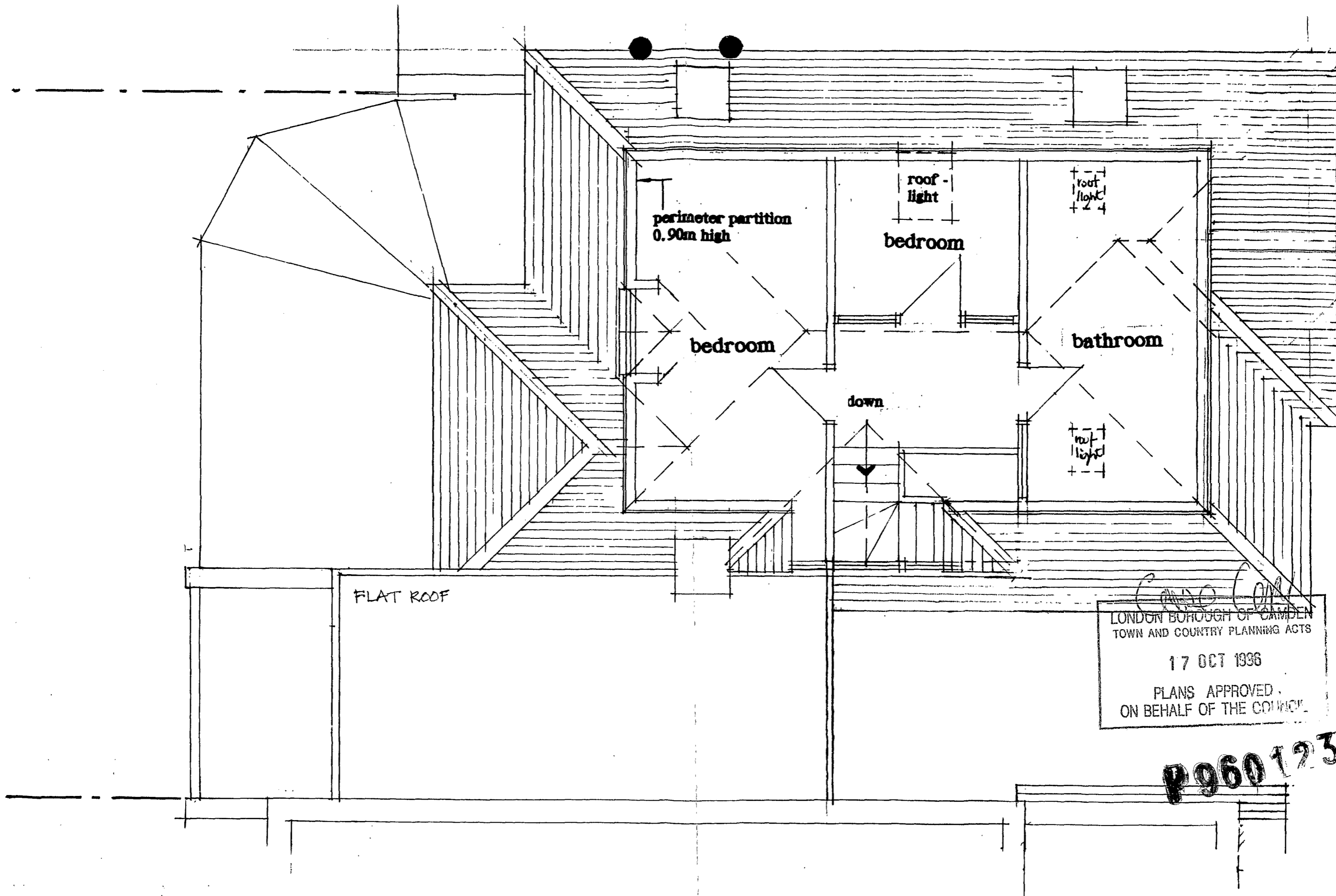

LONDON BOROUGH OF CAMDEN  
 TOWN AND COUNTRY PLANNING ACTS  
 17 OCT 1936  
 PLANS APPROVED  
 ON BEHALF OF THE COUNCIL

P9601231R2

REV	DESCRIPTION	DATE
C	REVISED TO L.A. PLANNER REQUIREMENTS. FIRST EXTENSION REMOVED. FLAT ROOF TO GR. FL. KITCHEN EXTENSION INDICATED.	20/1/96
B	FLAT ROOF EXTENDED. FLOOR PLAN REVISED TO SUIT ROOF ALTERATIONS.	29/8/96
A	CHANGED TO SOUTH-WEST CORNER BOUNDARY.	24/4/96

1:50

9609 - 09  
 REV: C  
 proposed second floor

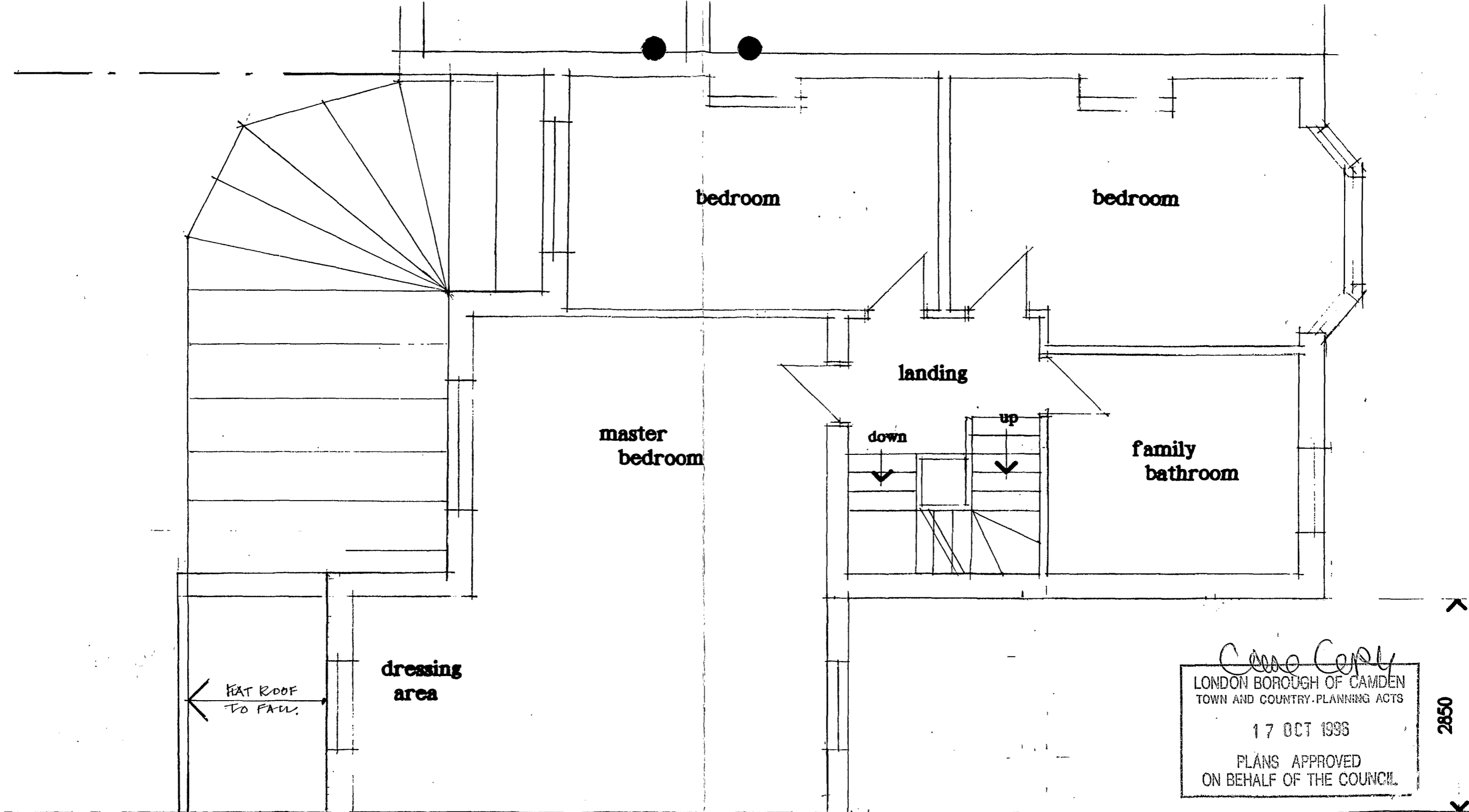

*Copy Copy*  
 LONDON BOROUGH OF CAMDEN  
 TOWN AND COUNTRY PLANNING ACTS  
 17 OCT 1995  
 PLANS APPROVED  
 ON BEHALF OF THE COUNCIL

2850

P9601231R2

REV	DESCRIPTION	DATE
B	REVISED TO L.A. PLANNER REQUIREMENT FIRST EXTENSION REMOVED FLAT ROOF TO GR. FL. KITCHEN EXTENSION INDICATED.	20/9/96
A	ALL ROOFS INDICATED. ENSUIT AS EXTENSION TO FIRST FLOOR LEVEL. REVISED TO SUIT ROOF ALTERATIONS.	29/8/96

1:50

9609 - 08

REV: B

proposed first floor

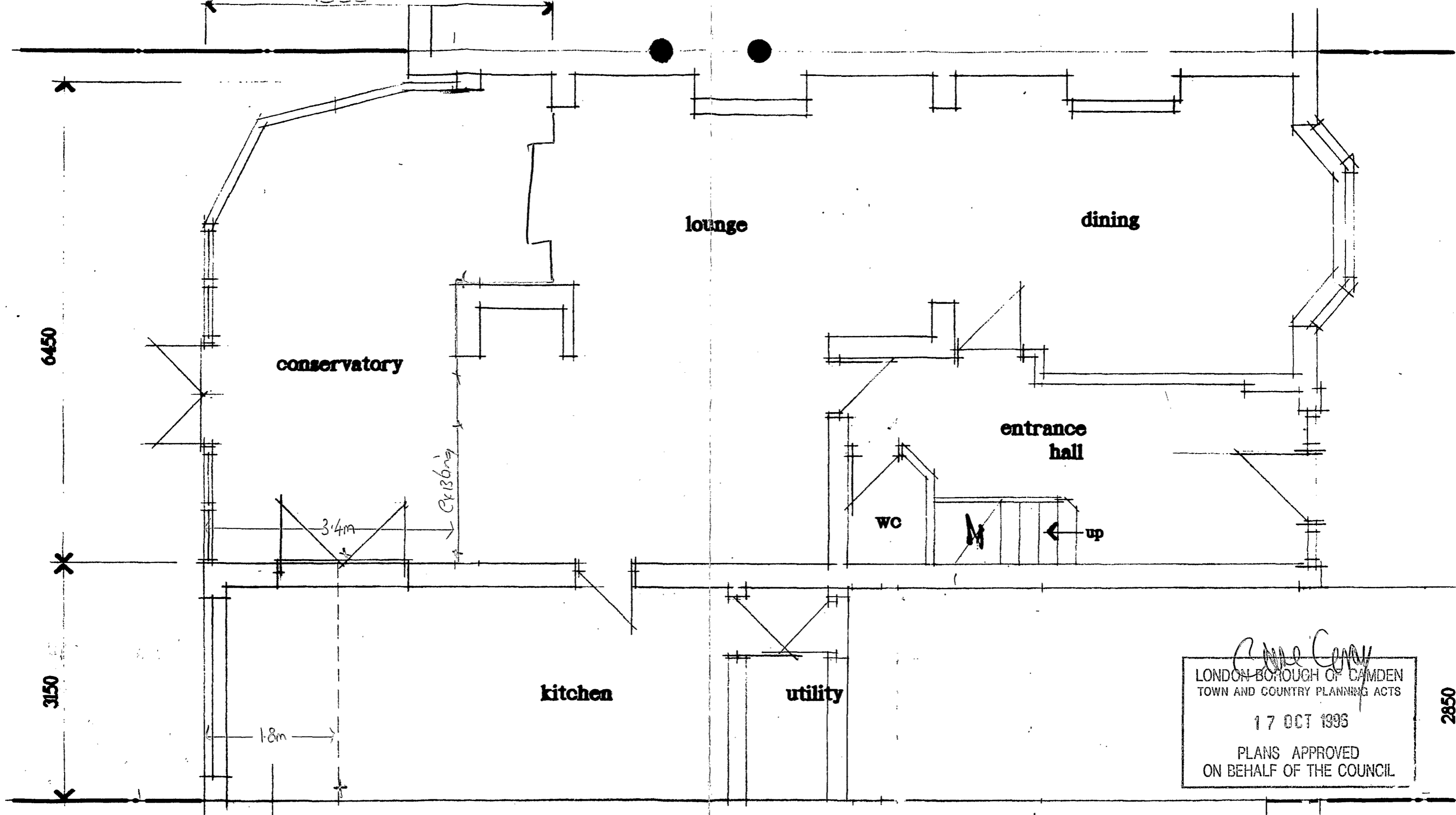

*Carole Conry*  
 LONDON BOROUGH OF CAMDEN  
 TOWN AND COUNTRY PLANNING ACTS  
 17 OCT 1995  
 PLANS APPROVED  
 ON BEHALF OF THE COUNCIL

2850

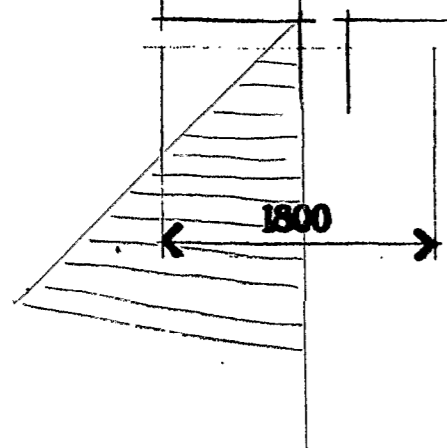

REV	DESCRIPTION	DATE
C.	REVISED TO L.A. PLANNER CORR. UTILITY WALL REVISED 2000 GARAGE NOTE REMOVED	20/9/96
B.	FIRST FLOOR EXTENSION OVER KITCHEN/UTILITY DIMENSIONS ADDED GARAGE REMOVED	29/8/96
A.	FRENCH WINDOW REMOVED CHIMNEY BREAST TO SOUTH WEST CORNER REINSTATED	24/4/96

P 960 123 1R1  
 9609 - 07  
 REV: .C

1:50

proposed ground floor

P9601231/R2-9601297 R2

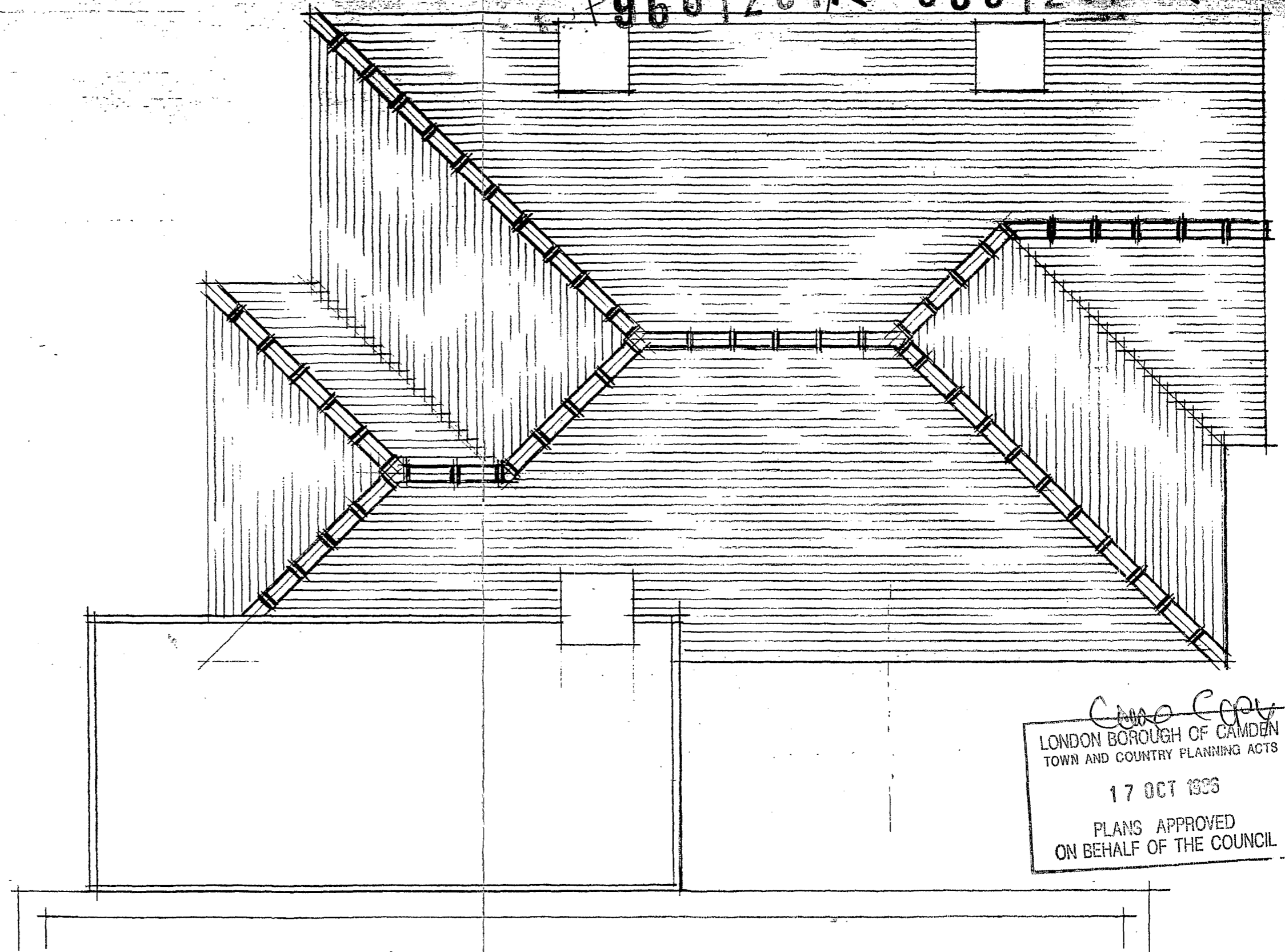

*Copy Copy*  
 LONDON BOROUGH OF CAMDEN  
 TOWN AND COUNTRY PLANNING ACTS  
 17 OCT 1996  
 PLANS APPROVED  
 ON BEHALF OF THE COUNCIL

1:50

9609 - 06  
existing roof plan

P9601231/R2 9601297 R2

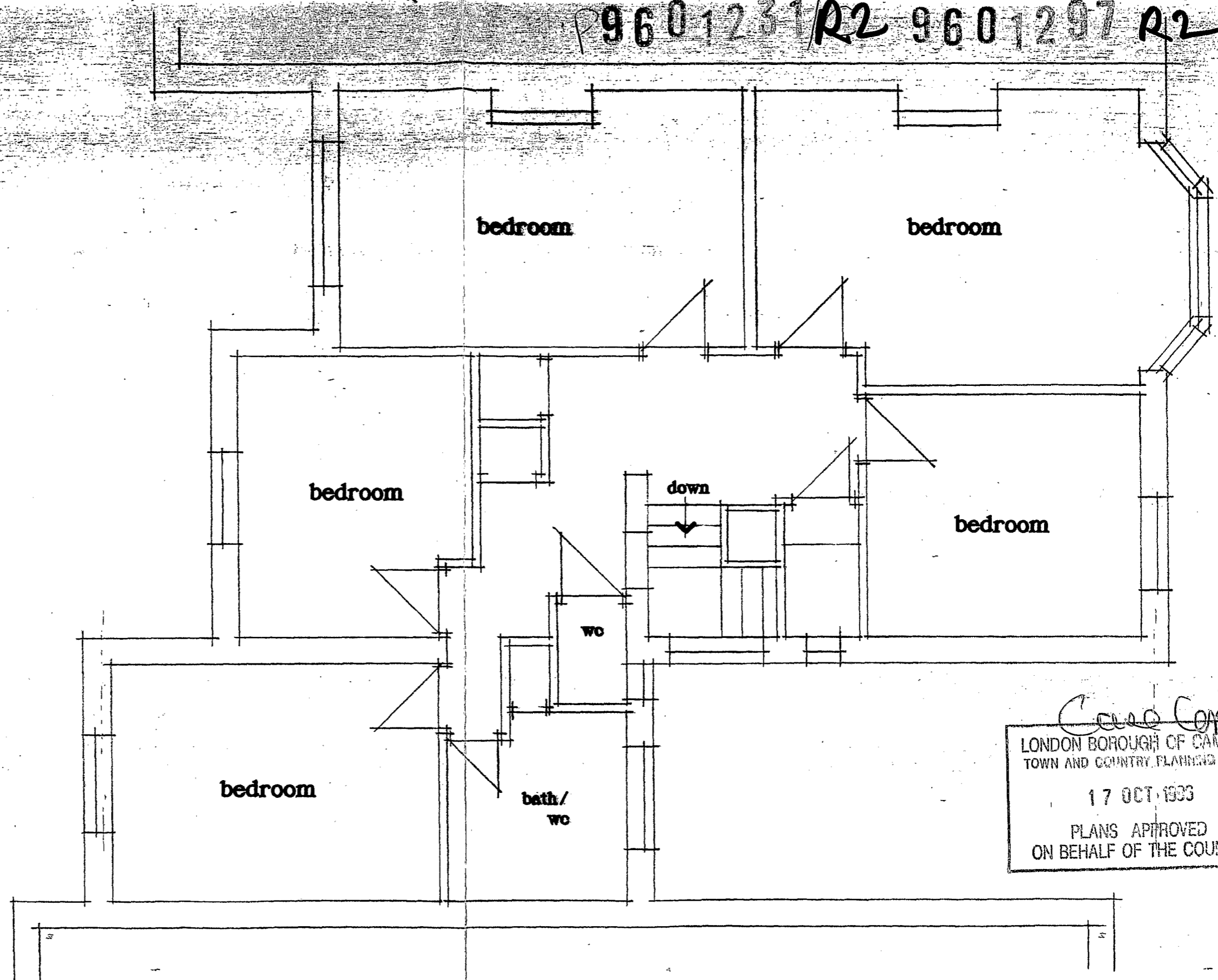

*Color Copy*  
 LONDON BOROUGH OF CAMDEN  
 TOWN AND COUNTRY PLANNING ACTS  
 17 OCT 1993  
 PLANS APPROVED  
 ON BEHALF OF THE COUNCIL

1:50

9609 - 05  
existing first floor

9601231A2 9601297A2

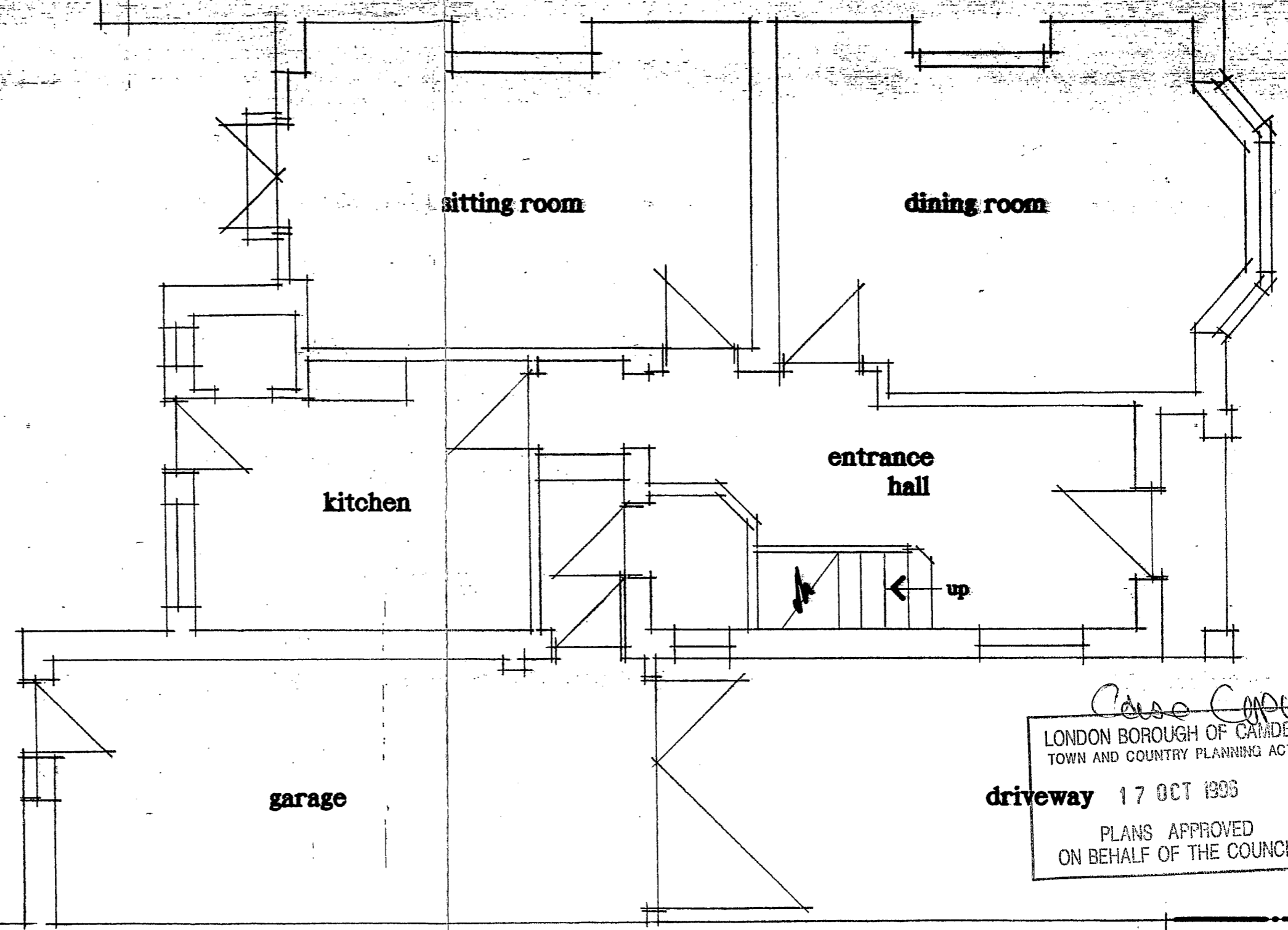

*Case Copy*  
LONDON BOROUGH OF CAMDEN  
TOWN AND COUNTRY PLANNING ACTS  
driveway 17 OCT 1996  
PLANS APPROVED  
ON BEHALF OF THE COUNCIL

1:50

9609 - 04  
existing ground floor

hipped dormers to rear with plain tiles and half round ridges & hips bedded on mortar as existing

1350 x 700  
1400 x 780  
2.53.5 actual  
0.4 x 0.5

**sectional side - north**

pitched facade to rear extension with plain tiles to match existing

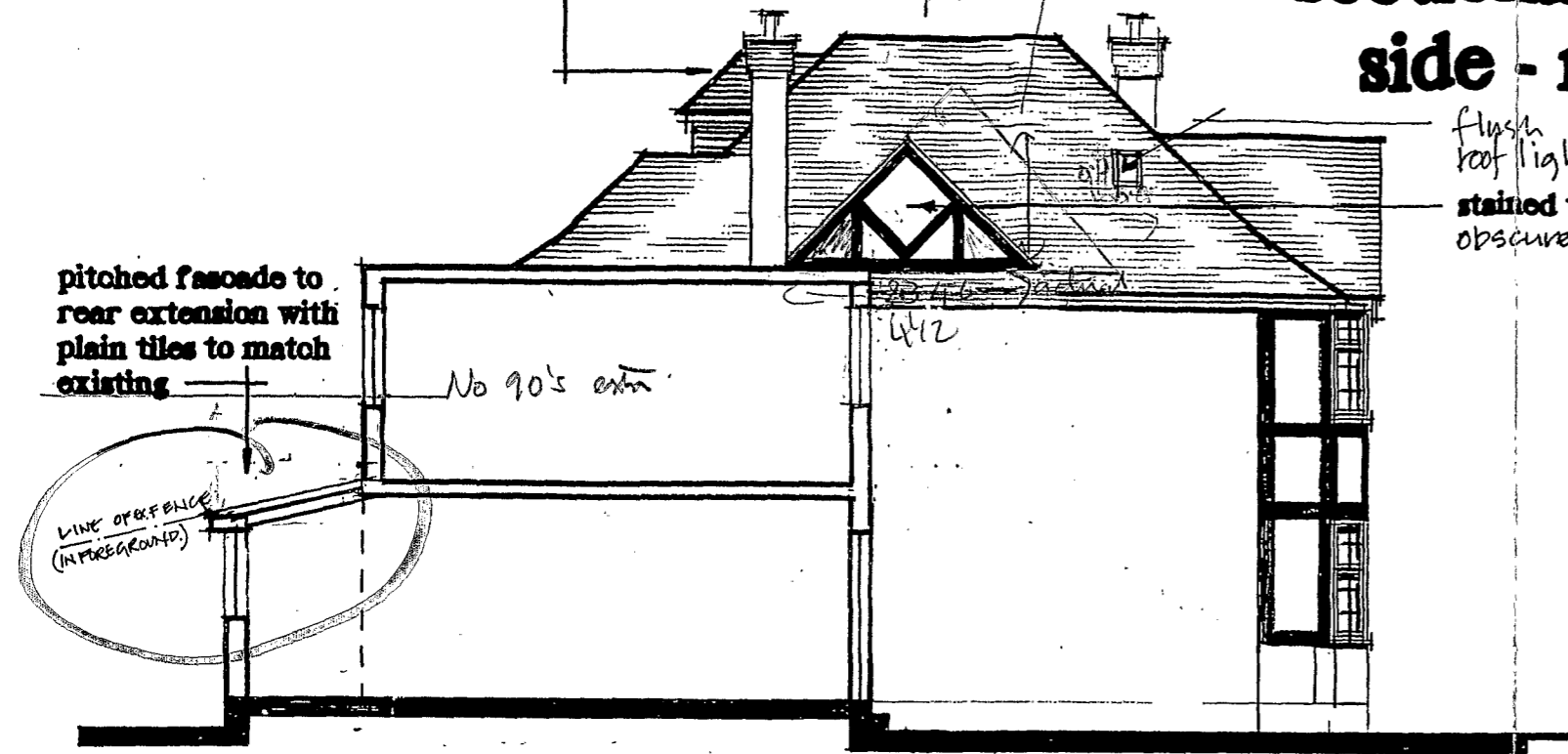

flush roof light  
stained timber gable with obscured glass infills

**front - west**



flush roof light

**sectional side - south**

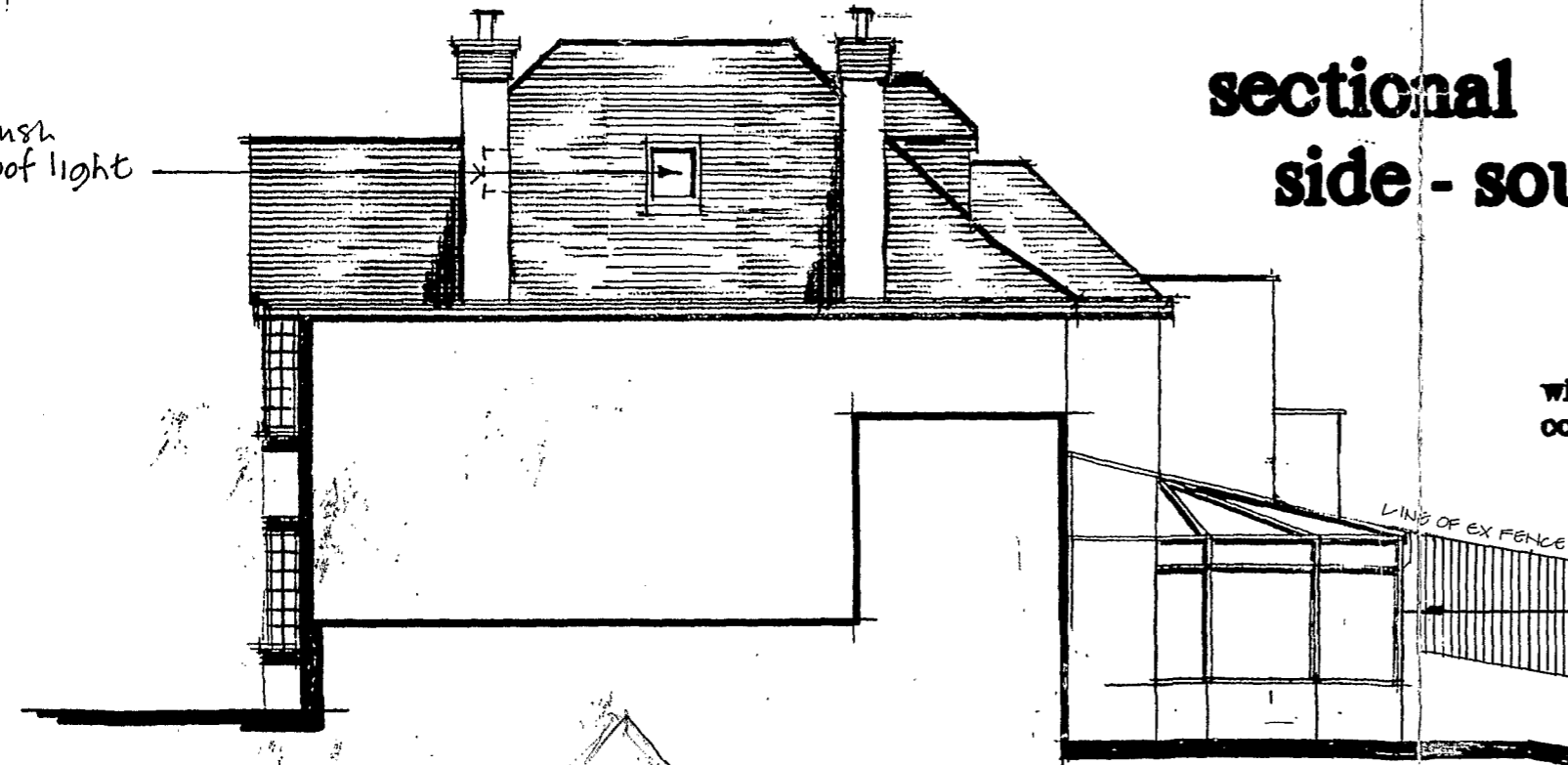

white uPVC framed conservatory

LONDON BOROUGH OF CAMDEN  
TOWN AND COUNTRY PLANNING  
17 OCT 1996  
PLANS APPROVED  
ON BEHALF OF THE COUNCIL

**rear - east**

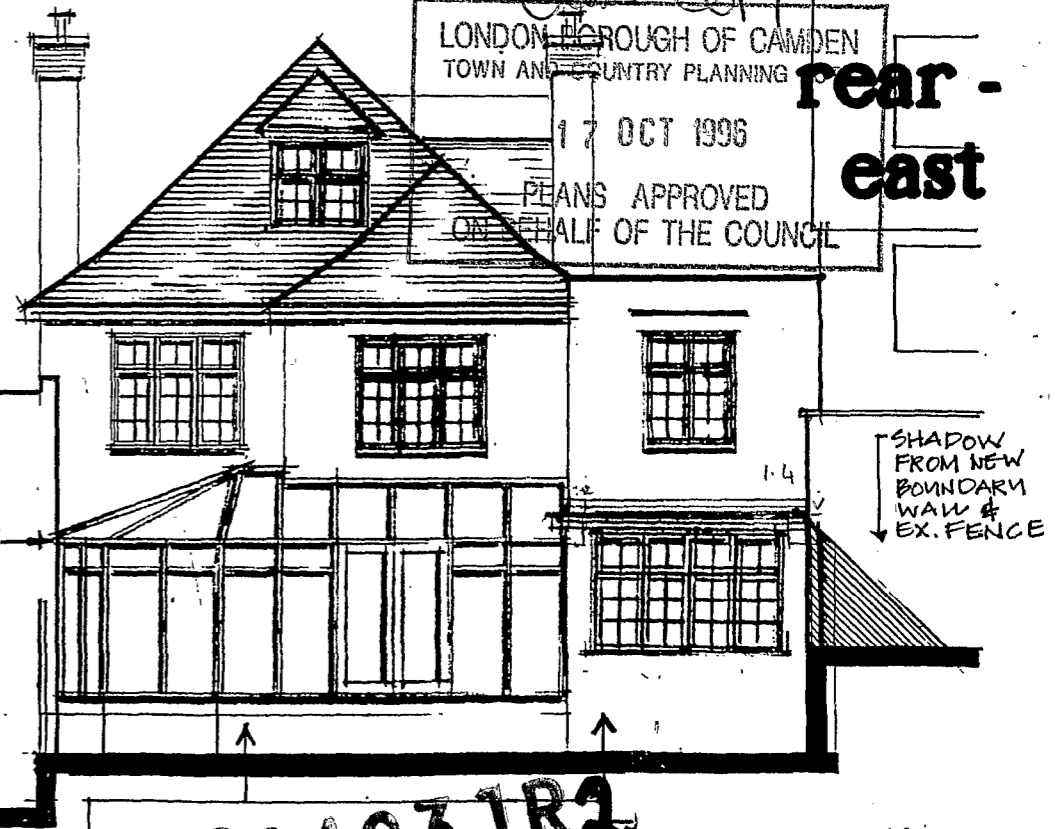

SEC/SIDE-SOUTH: rendered blockwork painted as existing

1:100

960123TR2  
9609-03

REV: C

REV	DESCRIPTION	DATE	REV	DESCRIPTION	DATE
C	REVISED TO L.A. PLANNER REQ'T. SEC: SIDE-NORTH FIRST FLOOR EXTENSION REMOVED SEC-SIDE SOUTH, REAR EAST: ROOF TO KITCHEN EXTENSION REVISED	20/9/96	B	FRONT/R-EAST: PARTS OF NR 90,86 GENERAL: ROOF REVISED SEC/SIDE-NORTH: GABLE ADDED: FIRST FLOOR EXT ADDED: ROOF OVER REMOVED REAR: EAST: SHADOW NOTE ADDED. R/LIGHT INDICATED	29/6/96
A	CHIMNEY TO SOUTHWEST CORNER REINSTATED.	24/4/96			

**proposed elevations**



sectional P 9601231 R2  
side - north

9601297 R2  
front - west

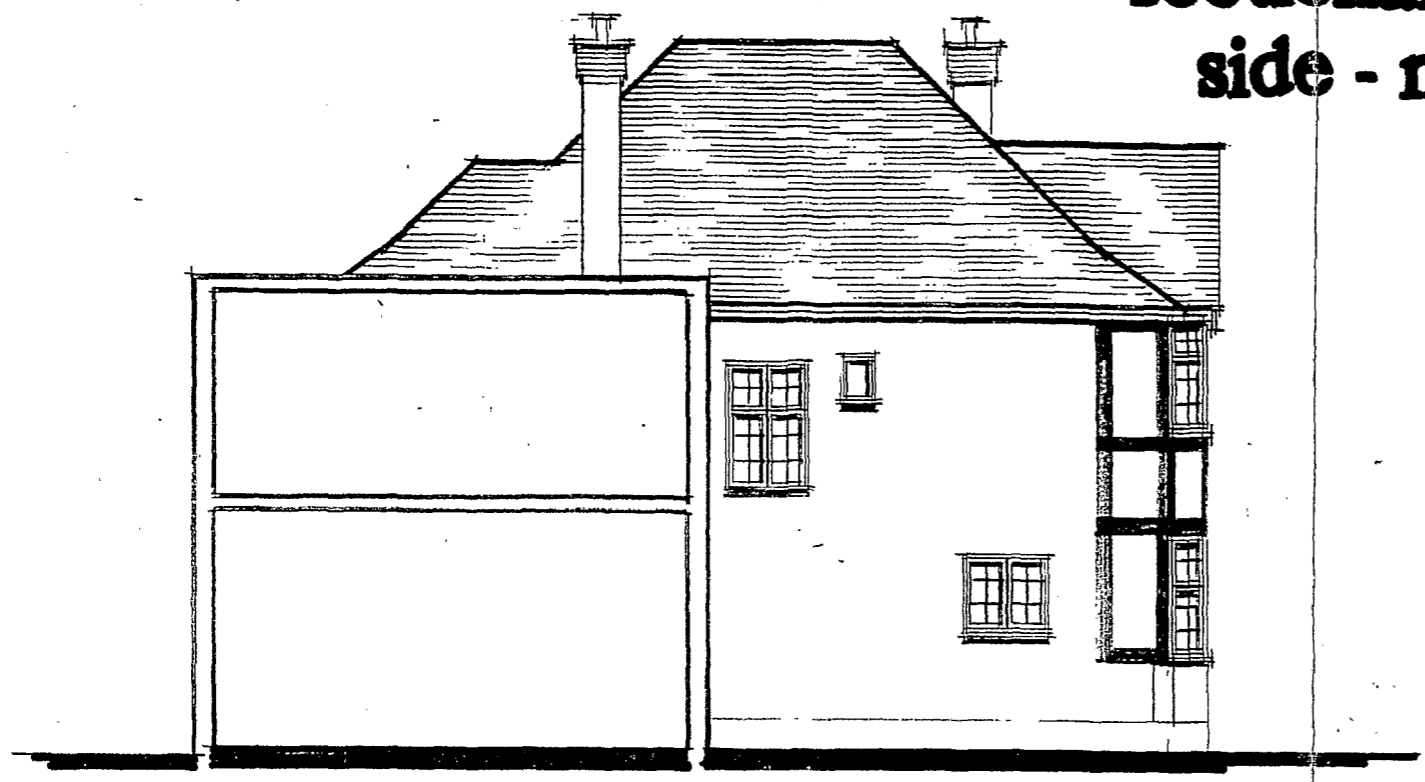

sectional  
side - south

rear - east

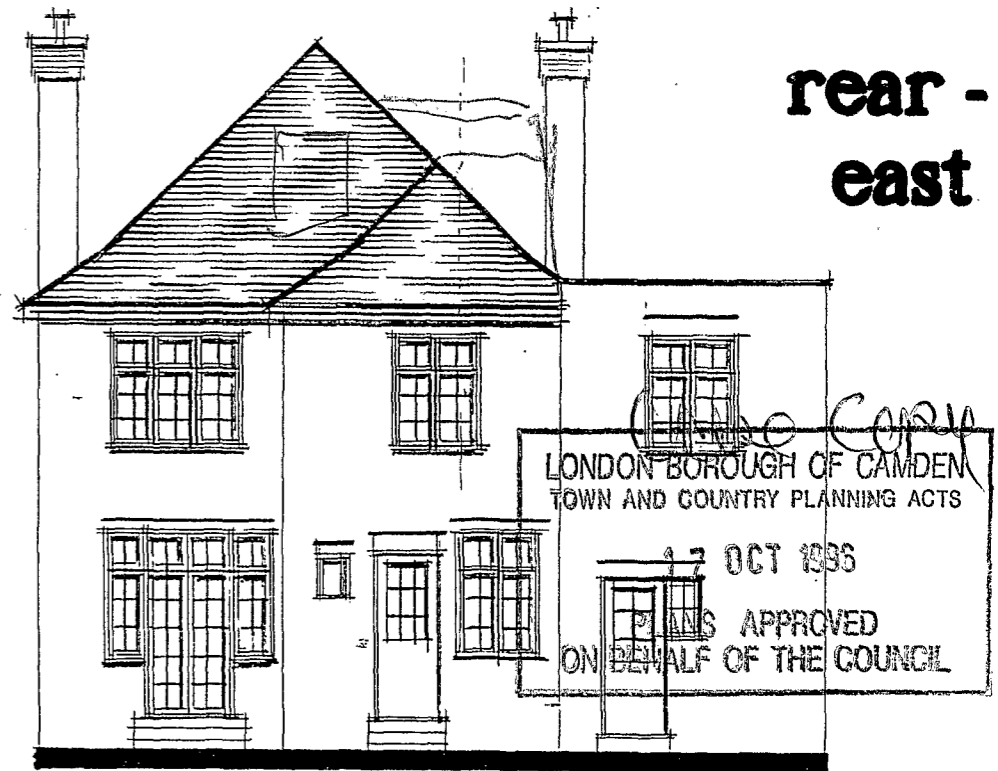
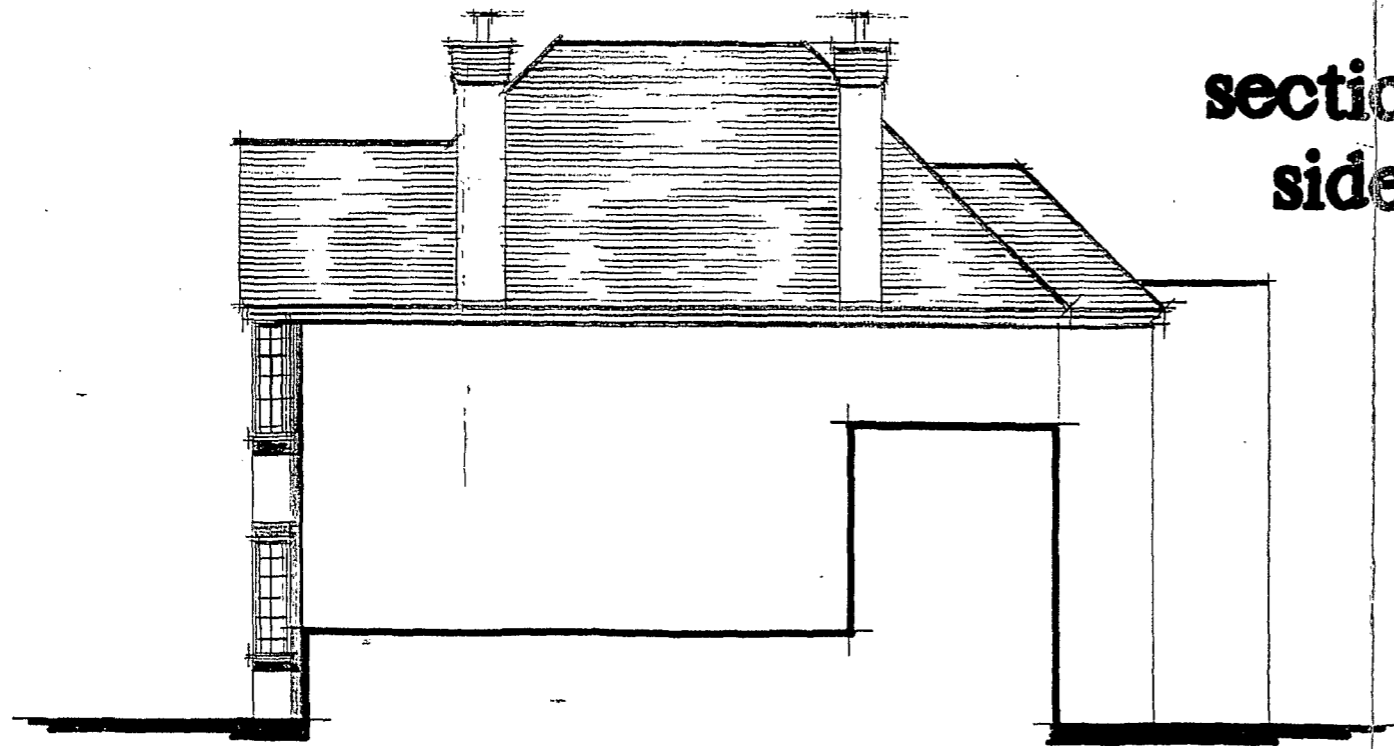

*Copy*  
LONDON BOROUGH OF CAMDEN  
TOWN AND COUNTRY PLANNING ACTS  
17 OCT 1986  
PLANS APPROVED  
ON BEHALF OF THE COUNCIL

1:100

9609 - 02

existing elevations