

Case copy
Approved
15-8-90

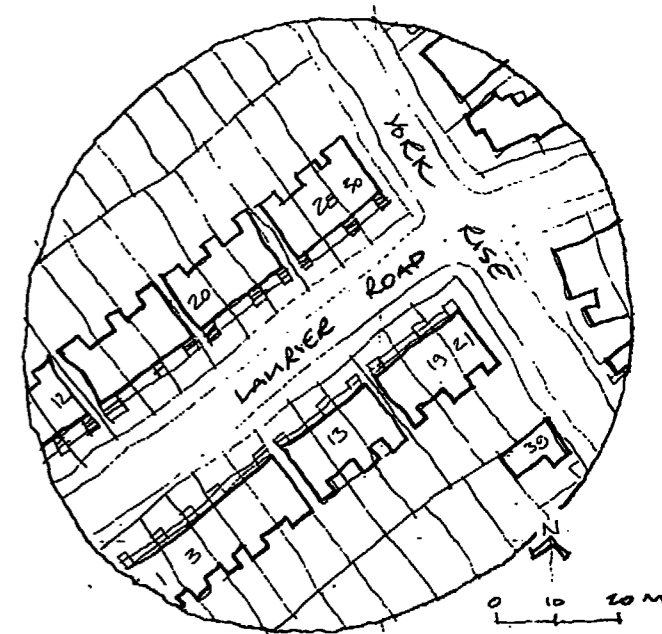

REAR ELEVATION

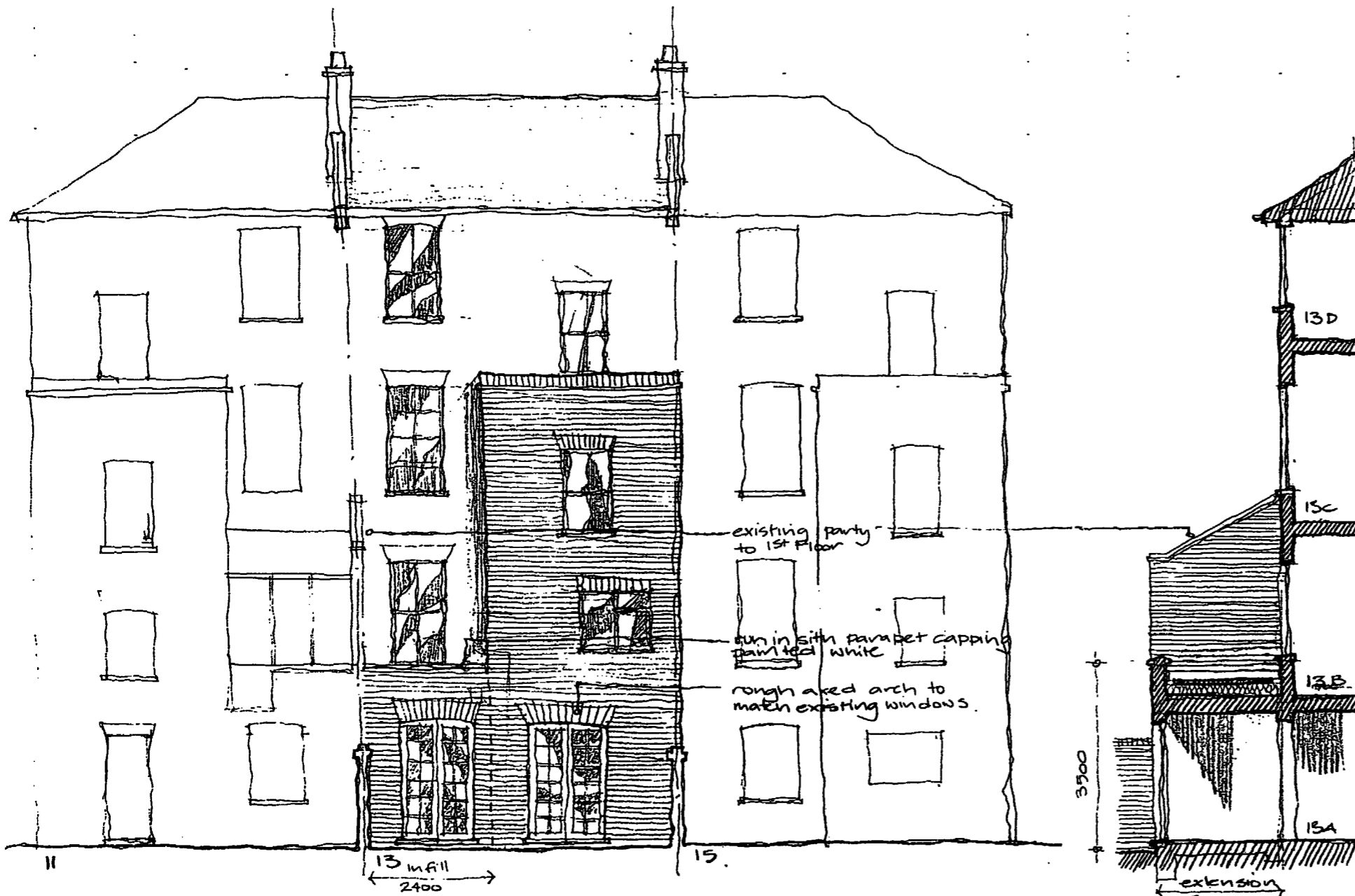
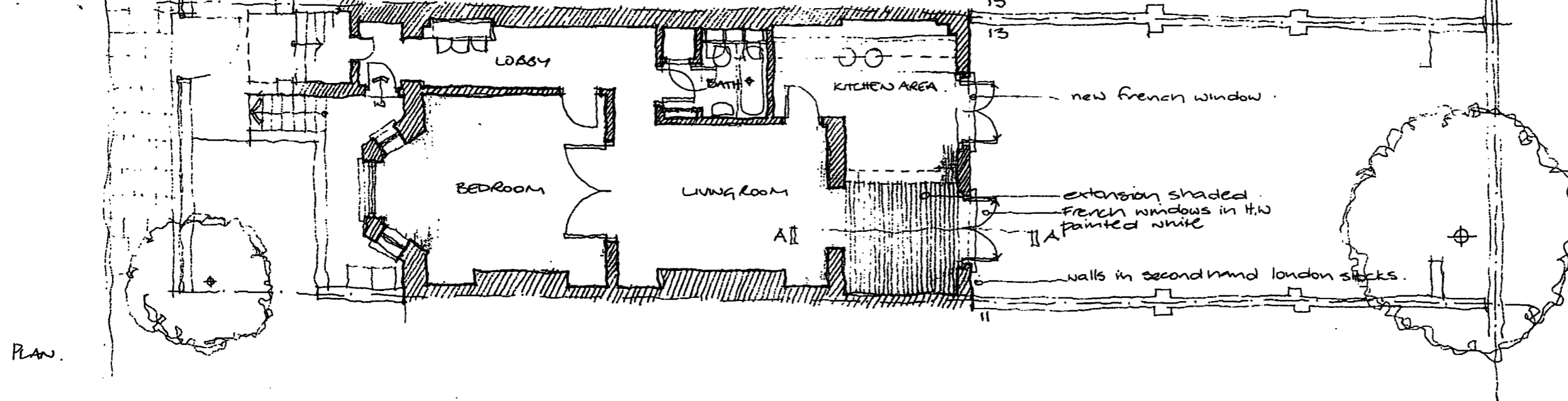

WALLS: S.H London Sticks
 WINDOWS: h.w. Painted
 Parapet: Painted Render
 Roof: Inverted asphalt
 with insulation above
 and concrete slab.
 weighting/protection
 lead flashing to
 perimeter

PROPOSED EXTENSION TO:-
 13A LAUREL ROAD NWS
 FOR MR M.A.C. ROWE
 1 MAY 1990
 Scale: 1:100