

- width of opening equal to that of existing window opening. dimension must be checked on site before door is manufactured, highlighted dimensions should be altered if required.

- door & opening height to be confirmed on site before manufacture.
- highlighted dimensions should be adjusted if required.

door to be manufactured to all relevant codes of practice and british standards including :
B.S. 459 part 1.
B.S. 1186

- all dimensions in millimetres.
- all dimensions to be checked on site.
- all timber to be pressure impregnated with preservative.

9570077

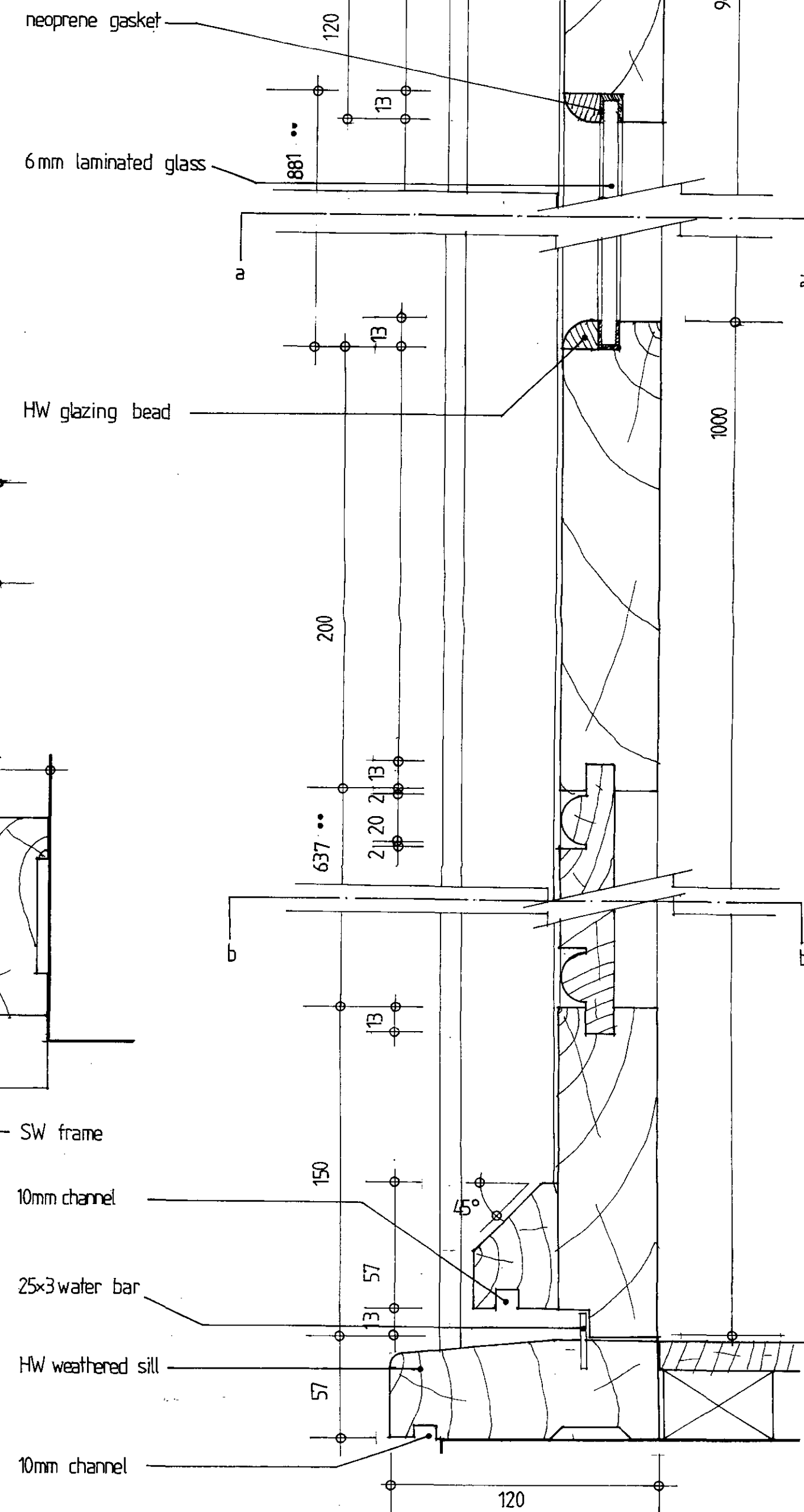

elevation (1:20)

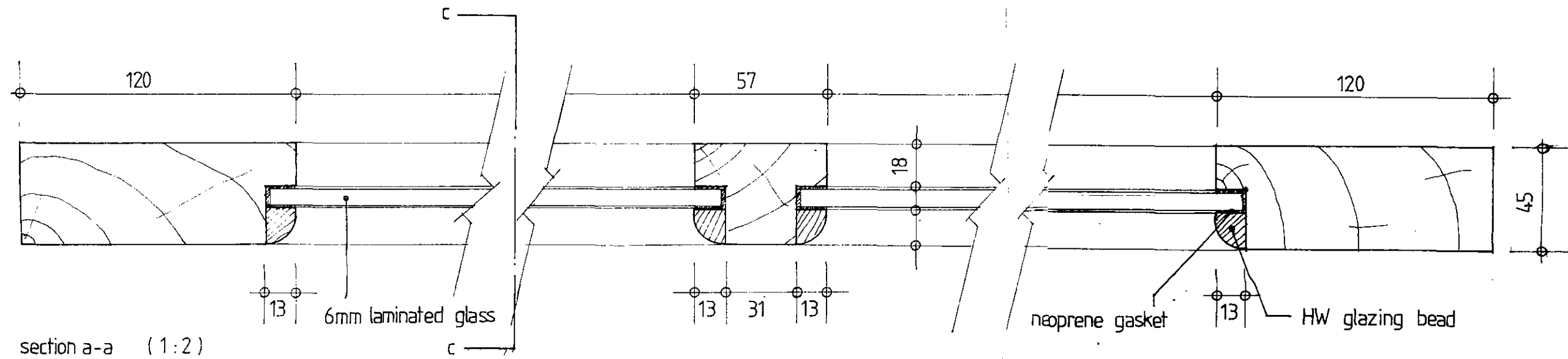

section a-a (1:2)

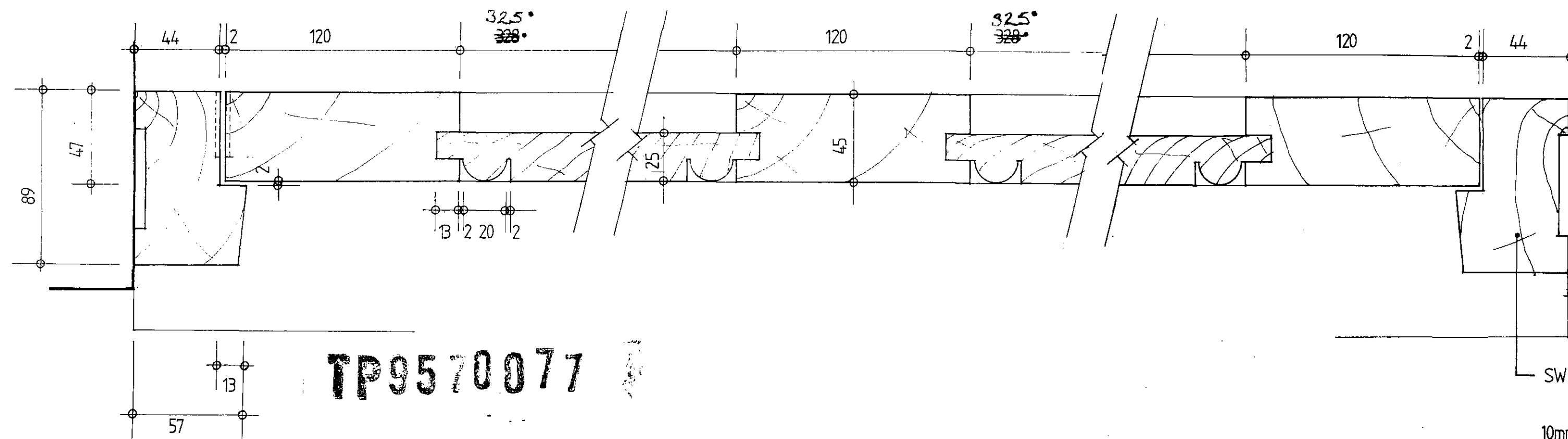

section b-b (1:2)

basement door (external) detail.
scale 1:2 1:20.
6 THE GROVE,
LONDON N6,
march '95.

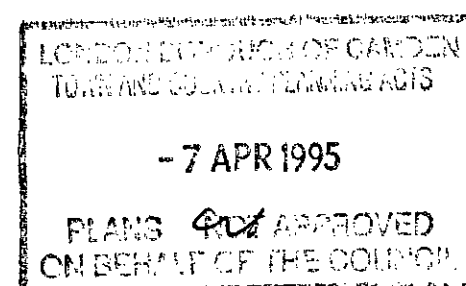

section c-c (1:2)