

NOTE
 NEW SLIDING GLASS DOORS & CHIMNEY
 FORM PART OF PREVIOUS APPLICATION

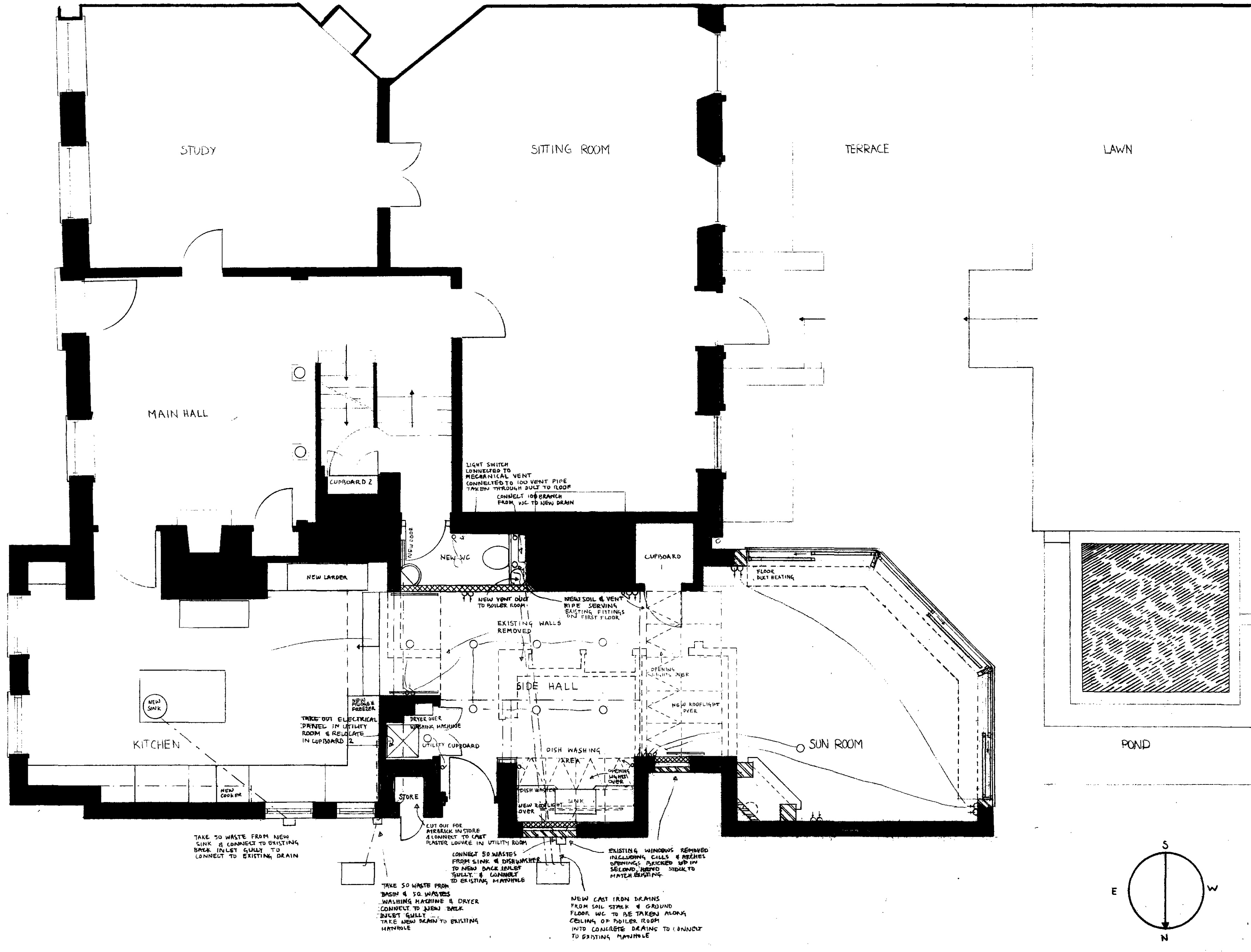

LONDON BOROUGH OF CAMDEN
 PLANNING AND TRANSPORT
 DEPARTMENT
 5 APR 1991
 RECEIVED

HB9170057

revisions

ALTERATIONS TO
 6 THE GROVE LONDON N6
 FOR MR & MRS GEORGE MINDEN

GROUND FLOOR PLAN AS PROPOSED

scale 1:50 date JULY '90

John Winter & Associates
 80 Lambie Street
 London NW5 4AB
 01-267-7567

MIN 11

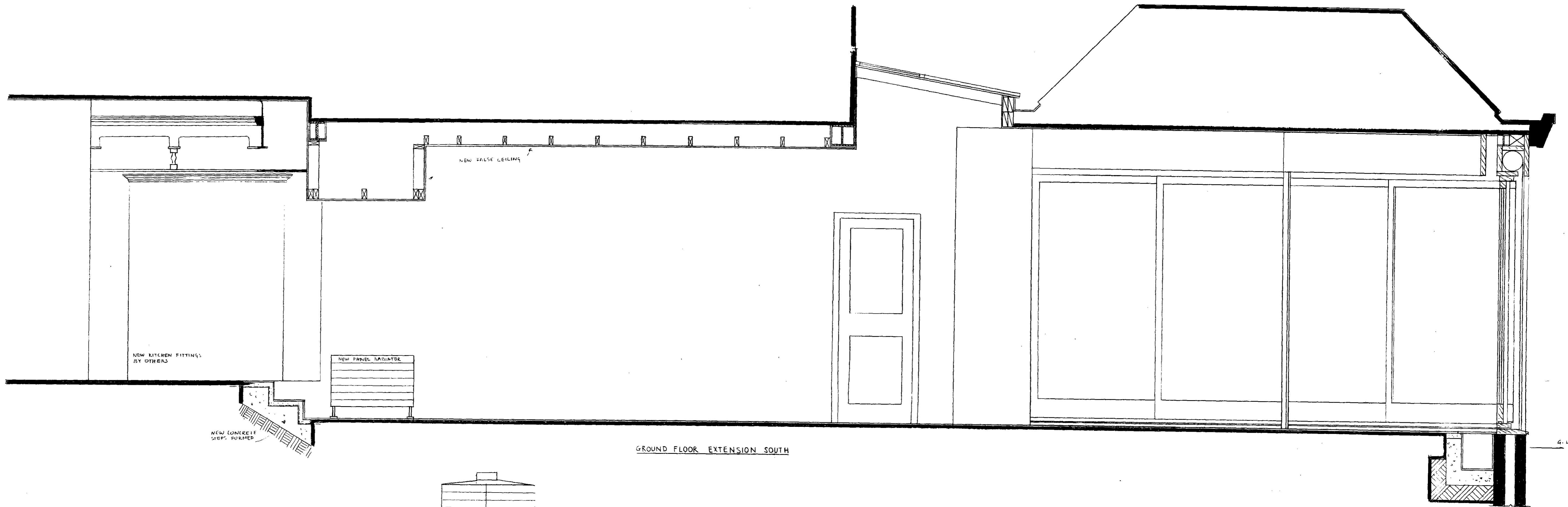

GROUND FLOOR EXTENSION SOUTH

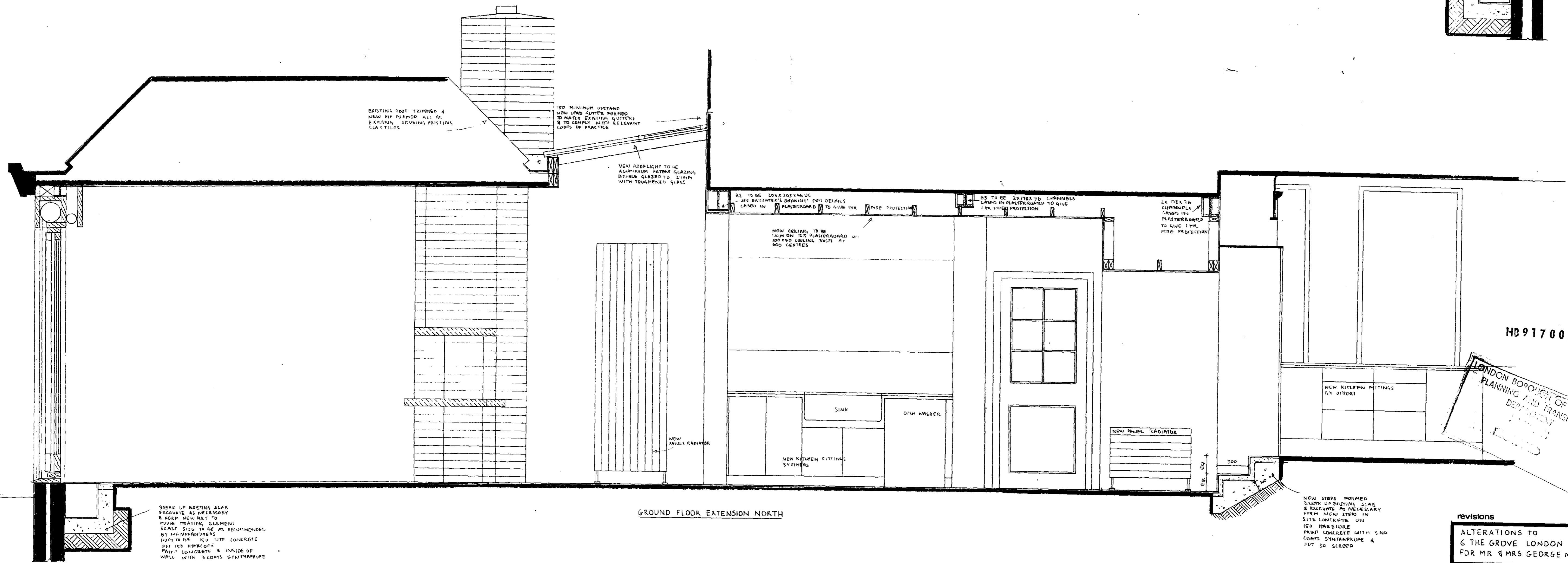

GROUND FLOOR EXTENSION NORTH

H39170057

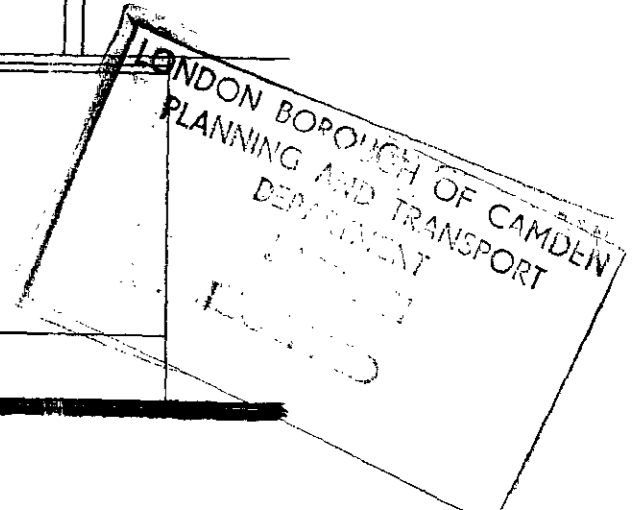

revisions	
ALTERATIONS TO 6 THE GROVE LONDON N6 FOR MR & MRS GEORGE MINDELL	
INTERNAL ELEVATIONS 1	
scale 1:20	date FEB. '91
John Winter & Associates 80 Lambie Street London NW5 4AB 01-267-7567	MIN 13

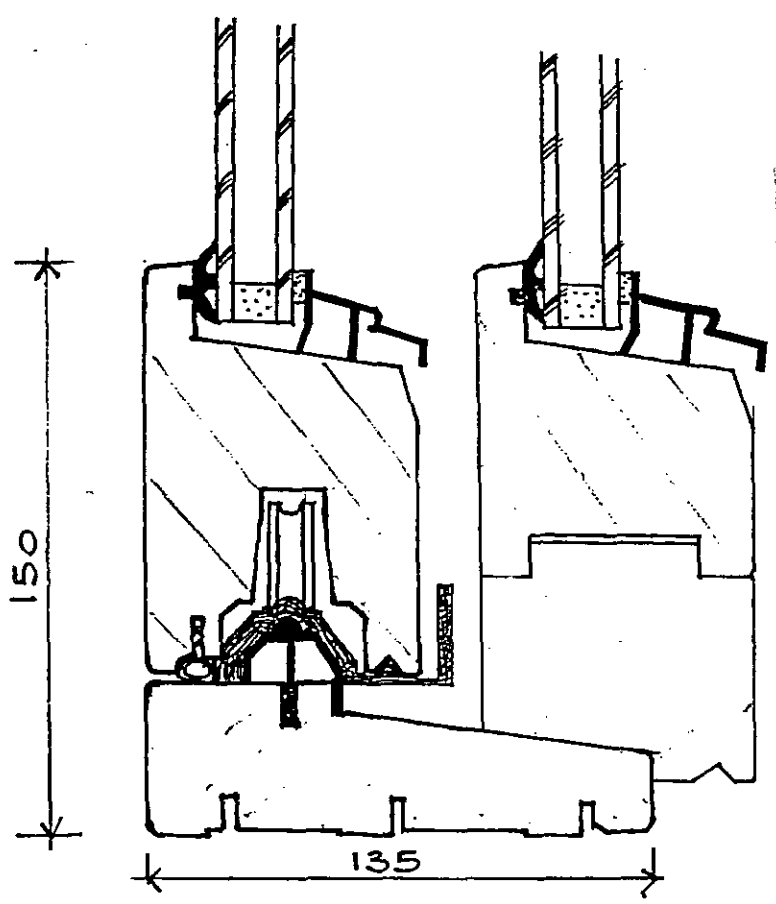
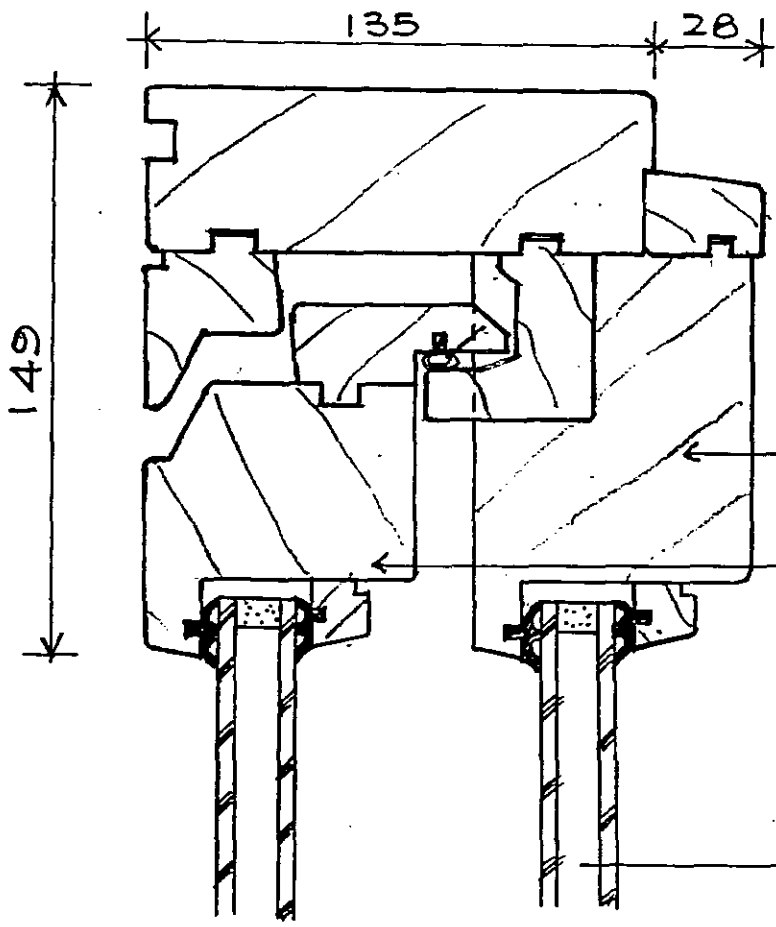

LOWE'S PATENT DESIGN OF CAMDEN
 FLANKING AND SUPPORT
 AND PATENT
 DESIGN

HB9170057

VERTICAL SECTION



ESPE Window Systems Limited,
 ESPE House, Barton Turrs, Barton under Needwood, Staffs, DE13 8EB.
 Tel: 0283 716660. Fax: 0283 716592.

PATIO DOOR

Scale.	1:2
Date.	MARCH '90
Dwg No.	EPD-1