

© AMDEGA LTD OWNS THE COPYRIGHT OF THIS UNIT DRAWING. UNAUTHORIZED PARTIAL OR COMPLETE REPRODUCTION IN EITHER 2- OR 3-DIMENSIONAL FORM MAY RESULT IN LEGAL ACTION.

# Notes

DENTIL MOULDING.  
DENTIL RAIL. NOTE THIS RAIL IS REQUIRED TO GIVE EXTRA DISTANCE BETWEEN THE SASH AND GUTTER TO ALLOW THE CORRECT FIXING OF THE DENTIL MOULDING. THE ADDITION OF THIS RAIL INCREASES THE EAVES HEIGHT BY 57mm.  
E.G. 2134 + 57 = 2191. (STD EAVES WITH D.M.)

Date	Revision	Ref.
15.1.92	DRAWING UPGRADED MOULDED / ORNATE / FLUTED	D
5.4.90	BASE UNITS AMENDED TO NEW STYLE	B
14.2.90	UPDATE: DWARF WALLS, DOOR TOP RAIL MOULDINGS AND SINGLE GLAZING AMENDED.	A

Contract:  
at  
for  
LONDON BOROUGH OF HAMMERSMITH AND CITY OF KENSINGTON  
28 JAN 1993  
PLANS APPROVED ON BEHALF OF THE COUNCIL

Client: 9217025

Drawing Title:  
STANDARD CONSTRUCTION DETAILS  
(TO SUIT 3602 OCT CONSERVATORIES)



Amdega Ltd.  
Faverdale, Darlington, Co. Durham, DL3 0PW  
Telephone (0325) 468622  
Fax No. (0325) 489209

Drawn JIM LEE	Scale 1:4
Checked JIM LEE	Drawing No. MCD 412
Date FEB 4th 88	Revision C

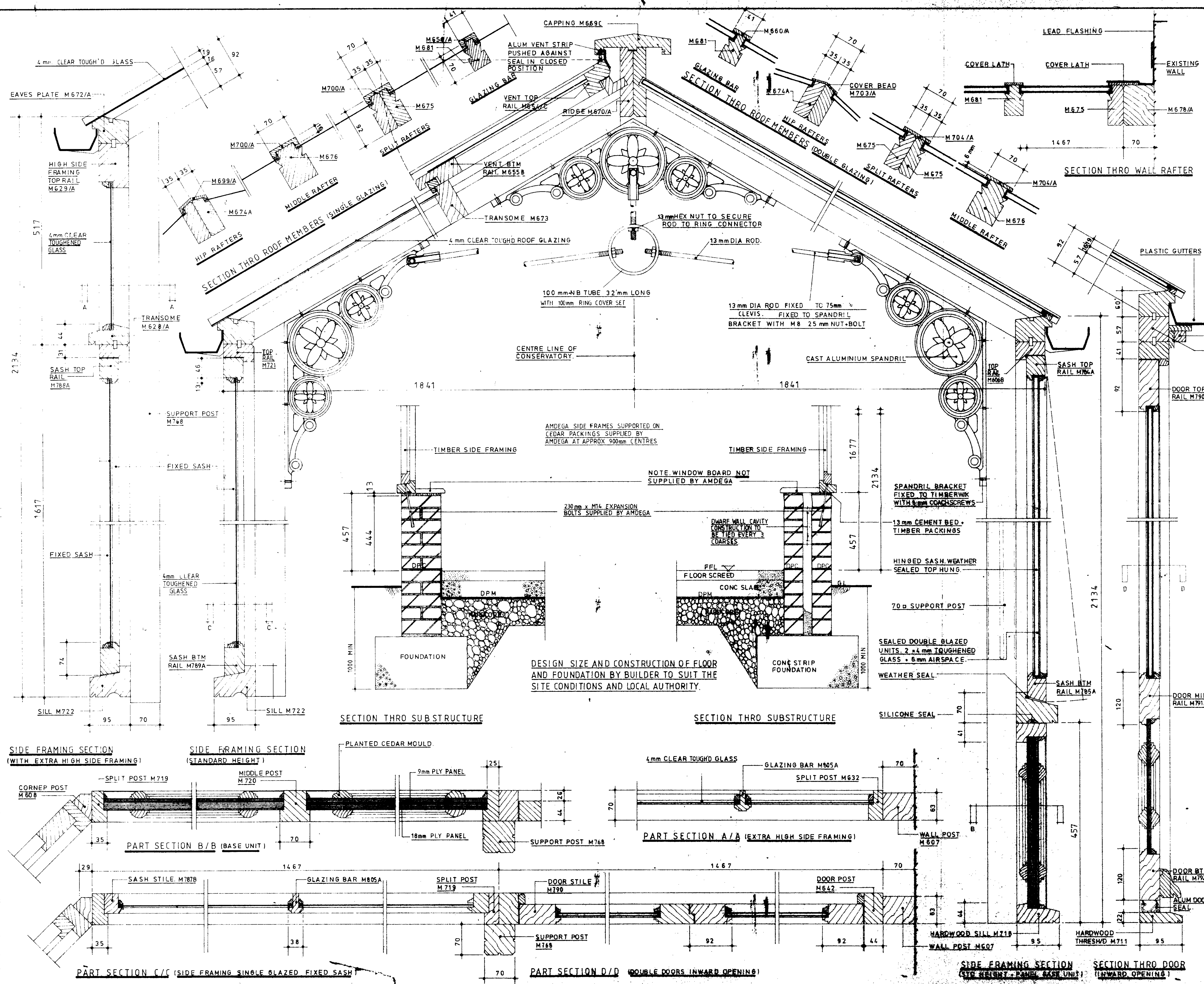

© AMDEGA LTD OWNS THE COPYRIGHT OF THIS UNIT DRAWING. UNAUTHORIZED PARTIAL OR COMPLETE REPRODUCTION, IN EITHER 2- OR 3-DIMENSIONAL FORM MAY RESULT IN LEGAL ACTION.

# Notes

C.A.D. DESK No 962

## BUILDING NOTES

- 1 ALL SIZES STATED ON THIS DRAWING ARE BASED UPON THE ASSUMPTION THAT THE ABUTTING WALL IS BOTH PLUMB AND SQUARE, IF THESE CONDITIONS DO NOT APPLY, CORRECTION MUST BE MADE BY,
  - PACKING AND FILLING BEHIND
  - ADJUSTING BASEWORK TO THE REVISED DATUM POINT.
- 2 ENSURE WHEN SETTING OUT CONSERVATORY F.F.L. THAT EXISTING DOORS OR WINDOWS ARE NOT OBSTRUCTED BY NEW RIDGE OR RAFTERS ETC.
- 3 WHERE A SLOPING ROOF IS ABOVE THE CONSERVATORY, WE RECOMMEND THAT SNOW GUARDS SHOULD BE FITTED TO THE EDGE OF THE SLOPING ROOF.

IF IN DOUBT CONTACT AMDEGA IMMEDIATELY.

		D
		C
		B
		A
Date	Revision	Ref.

Contract:  
at 6 HOLLY TERRACE  
HIGHGATE  
LONDON  
for N6 GLX

Client:  
MR & MRS ORMOND

Drawing Title:  
DOUBLE GLAZED  
CONSERVATORY

**AMDEGA**  
Amdega Ltd.  
Faverdale, Darlington, Co. Durham, DL3 0PW  
Telephone (0325) 488522  
Fax No. (0325) 488209

Drawn	Scale	1:60
Checked	Revision	Drawing No.
Date 22.10.92		23857

## BUILDERS PLEASE NOTE:

AS YOU ARE AWARE, NO ABUTTING WALLS ARE PERFECTLY TRUE. WOULD YOU PLEASE, THEREFORE, ENSURE THAT ANY SETTING OUT IS DONE BY TAKING THE PLUMB LEVELS FROM THE FURTHEST PROTRUDING POINT WHICH ABUTTS THE CONSERVATORY. THIS IS INVARIABLY THE RIDGE PLATE.

IF IN DOUBT PLEASE CONTACT OUR REPRESENTATIVE OR ALTERNATIVELY HEAD OFFICE.

BUILDER TO SUPPLY AND FIX LEAD OR ALUMINIUM FLASHINGS TO WALL RAFTERS AND ROOF GUTTER AGAINST EXISTING

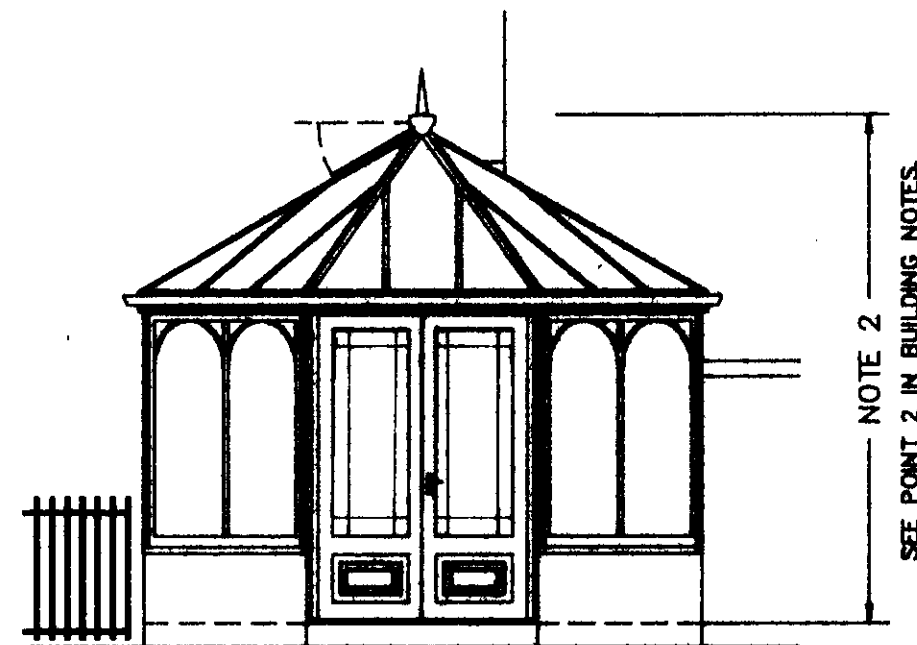

BUILD WOODPADS INTO DWARF WALL FOR FIXING DOOR POSTS,

FRONT ELEVATION

PLY PANELLED ROOF UNIT

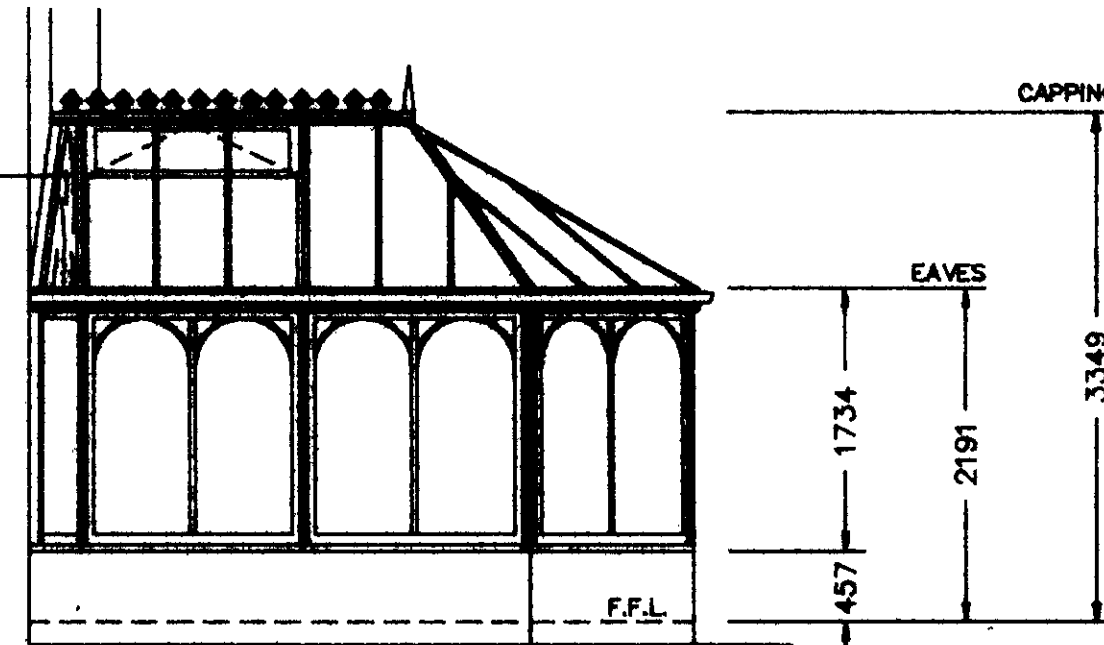

SIDE ELEVATION

ALL TIMBER COMPONENTS TO HATCHED AREA SUPPLIED LOOSE AND OVERSIZE AND MADE UP TO SUIT EXISTING ON SITE AS REQUIRED

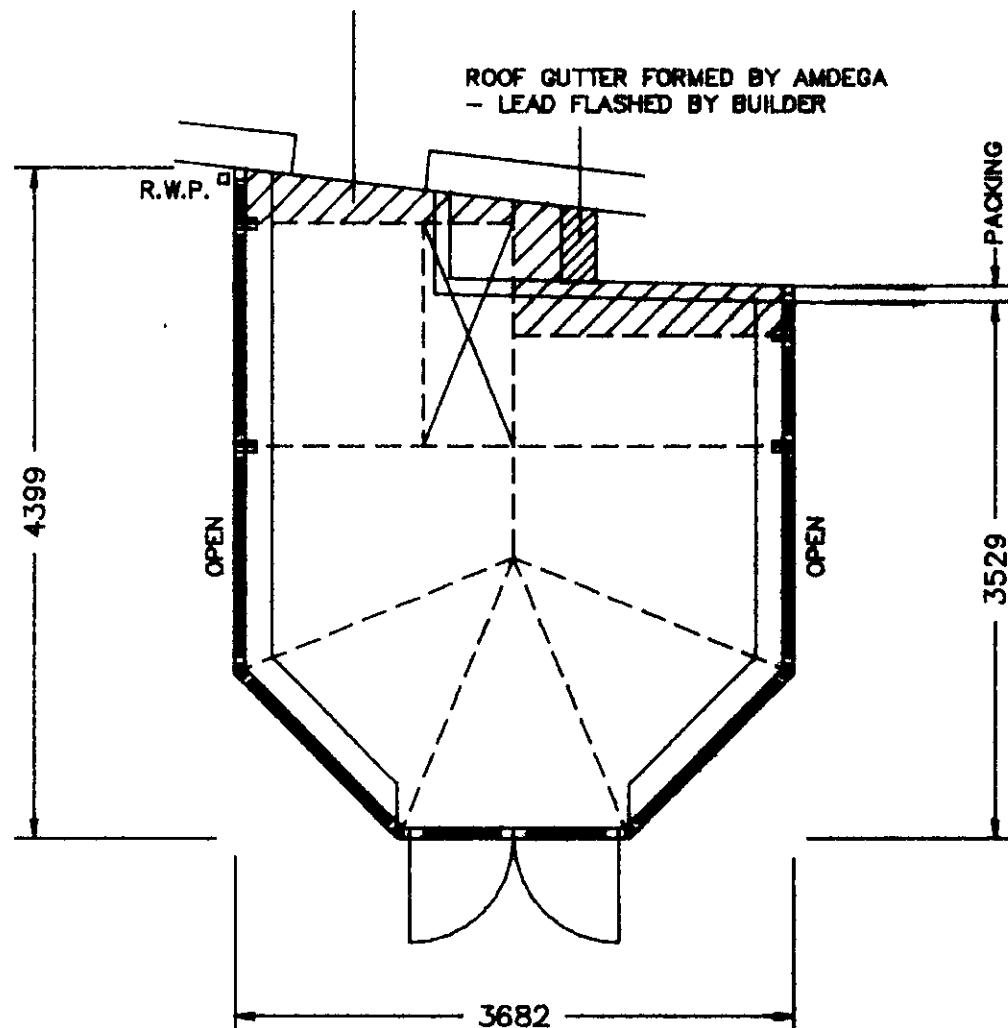

NEW RWP. TO DRAIN OR SOAKAWAY.

PLAN VIEW

POSITION OF CONSERVATORY TO CLIENTS REQUIREMENTS HOWEVER, BUILDER TO ENSURE WHEN SETTING OUT CONSERVATORY DWARF WALL THAT CONSERVATORY MEMBERS DO NOT OBSTRUCT ANY EXISTING DOORS OR WINDOWS.

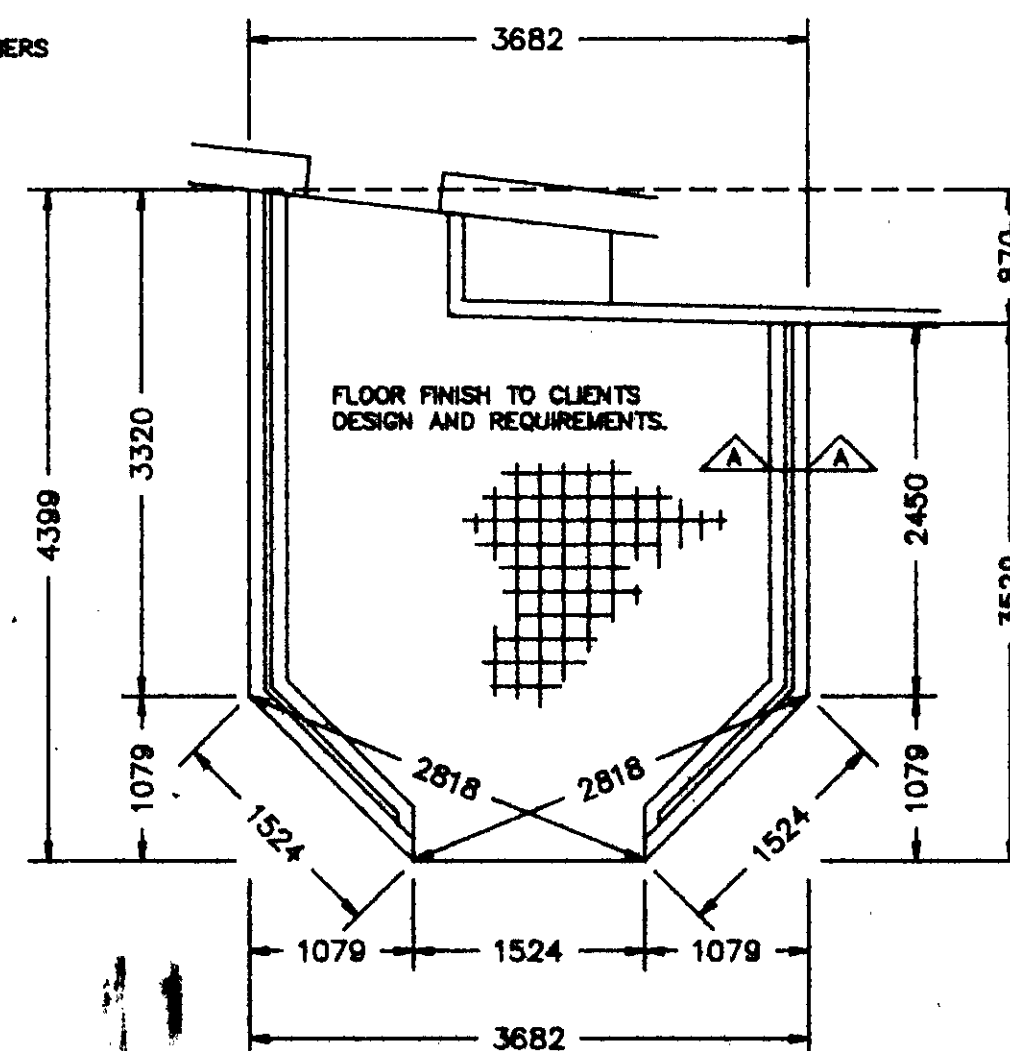

BASEWORK LAYOUT

LONDON BOROUGH OF BARNET  
TOWN AND COUNTRY PLANNING ACTS  
28 JAN 1993  
PLANS APPROVED  
ON BEHALF OF THE COUNCIL

92/7025

PLEASE NOTE THIS IS NOT A WORKING DRAWING

© AMDEGA LTD OWNS THE COPYRIGHT OF THIS UNIT DRAWING. UNAUTHORIZED PARTIAL OR COMPLETE REPRODUCTION IN EITHER 2- OR 3 DIMENSIONAL FORM MAY RESULT IN LEGAL ACTION

# Notes

## BUILDING NOTES

- ALL SIZES STATED ON THIS DRAWING ARE BASED UPON THE ASSUMPTION THAT THE ABUTTING WALL IS BOTH PLUMB AND SQUARE. IF THESE CONDITIONS DO NOT APPLY, CORRECTION MUST BE MADE BY PACKING AND FILLING BEHIND ADJUSTING BASEWORK TO THE REVISED DATUM POINT
  - ENSURE WHEN SETTING OUT CONSERVATORY F.F.L. THAT EXISTING DOORS OR WINDOWS ARE NOT OBSTRUCTED BY NEW RIDGE OR RAFTERS ETC.
  - WHERE A SLOPING ROOF IS ABOVE THE CONSERVATORY WE RECOMMEND THAT SNOW GUARDS SHOULD BE FITTED TO THE EDGE OF THE SLOPING ROOF
- IF IN DOUBT CONTACT AMDEGA IMMEDIATELY

120 additional packing

770

3083

4112

1079

Cedar Panels

open

1000

1467

29

1079

3682

LONDON BOROUGH OF CAMLUXTON  
TOWN AND COUNTRY PLANNING ACTS  
17 SEP 1992  
PLANS APPROVED  
ON BEHALF OF THE COUNCIL

HR 9270125 R1

24/2	Revised Plan	D
11/81	Revised working	C
		B
		A
Date	Revision	Ref.

Contract  
8 HOLLY TERRACE  
at HIGHGATE  
NORTH LONDON  
for N6. 6LX

Client  
MR + MRS ORMOND

Drawing Title  
PROPOSED CONSERVATORY



AMDEGA

Amdega Ltd.  
Faverdale, Darlington, Co. Durham, DL3 0PW  
Telephone (0325) 488522  
Fax No. (0325) 489209

Drawn Maurice Seale	Scale 1:50
Checked	Revision
Date Feb '92	Drawing No.

HB 9270125 R1