

NEW LOUVER OVER SHOPFRONT BLUE TO MATCH SHOPFRONT

FACIA SIGN IN SAME PLANE AS SHOPFRONT SPECIFICATION #3 FOR NIMAN SHOPFRONT FACIA POWDER COATED 6003 GLOSS LETTERS INTERNALLY ILLUMINATED DIAGONAL BANDS YELLOW & BLUE TO MATCH PERSPEX 261 & 727.

NEW POSITION GAS MAIN (WORKS BY LANDLORD)

EXISTING BRICKWORK IN CROSSED AREA REMOVED TO UNDERSIDE OF BEAM.

EXISTING BRICKWORK RETAINED

NEW GRANITE FACED STALL RISER.

STONEMWORK TO CORNER COLUMN

ELEVATION

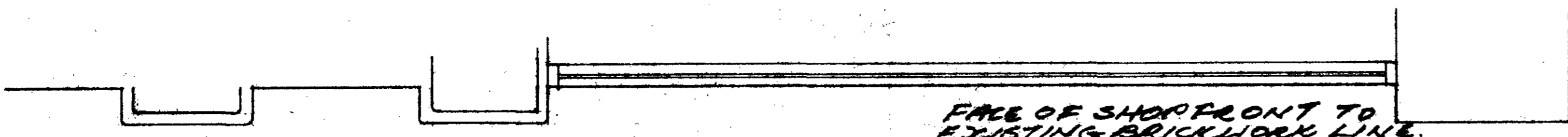

FACE OF SHOPFRONT TO EXISTING BRICKWORK LINE.

PLAN

LONDON BOROUGH OF FITZROY COURT  
 PLANNING AND COMMUNITY DEVELOPMENT DEPARTMENT  
 16 SEP 1987 (A.M.)  
 RECEIVED  
 ACK: [ ] REF: [ ]

CA 87 8 02 41

10/9/87 STALL RISER ROOF	
DATE	REVISION
THIS DRAWING IS NOT TO BE SCALED. ONLY FIGURED DIMENSIONS ARE TO BE FOLLOWED. CONTRACTORS ARE TO CHECK ALL DIMENSIONS BEFORE WORK COMMENCES AND TO REFER ANY APPARENT DISCREPANCY TO THE ARCHITECTS.	
THIS DRAWING IS THE SOLE PROPERTY OF M.R. PARTNERSHIP AND MAY NOT BE COPIED OR REPRODUCED IN ANY MANNER WITHOUT THE OWNERS WRITTEN CONSENT.	
PROJECT	TIE RACK 127. TOTTENHAM COURT WI
DRAWING	PROPOSED SHOPFRONT FITZROY COURT ELEVATION
DATE:	7 9 87
DELT:	LW
CHECKED:	
SCALE:	1:20
DWG. NO.	945
REV. NO.	001
29 FOLEY STREET TEL: 01-431 2405 LONDON W1P 7LB FAX: 01-431 2406	

REDUNDANT LETTERS REMOVED  
AND STONEWORK REPAIRED

**Tie Rack**

FIRE RISK  
SWITCH

ELEVATION

EXISTING STONEWORK RETAINED

FACIA FRAME BRACED BACK TO CEILING

9KW DOOR HEATER

1 CLASS 'D' FORMALDEHYDE ON STANDARD SUSPENSION

SECTION

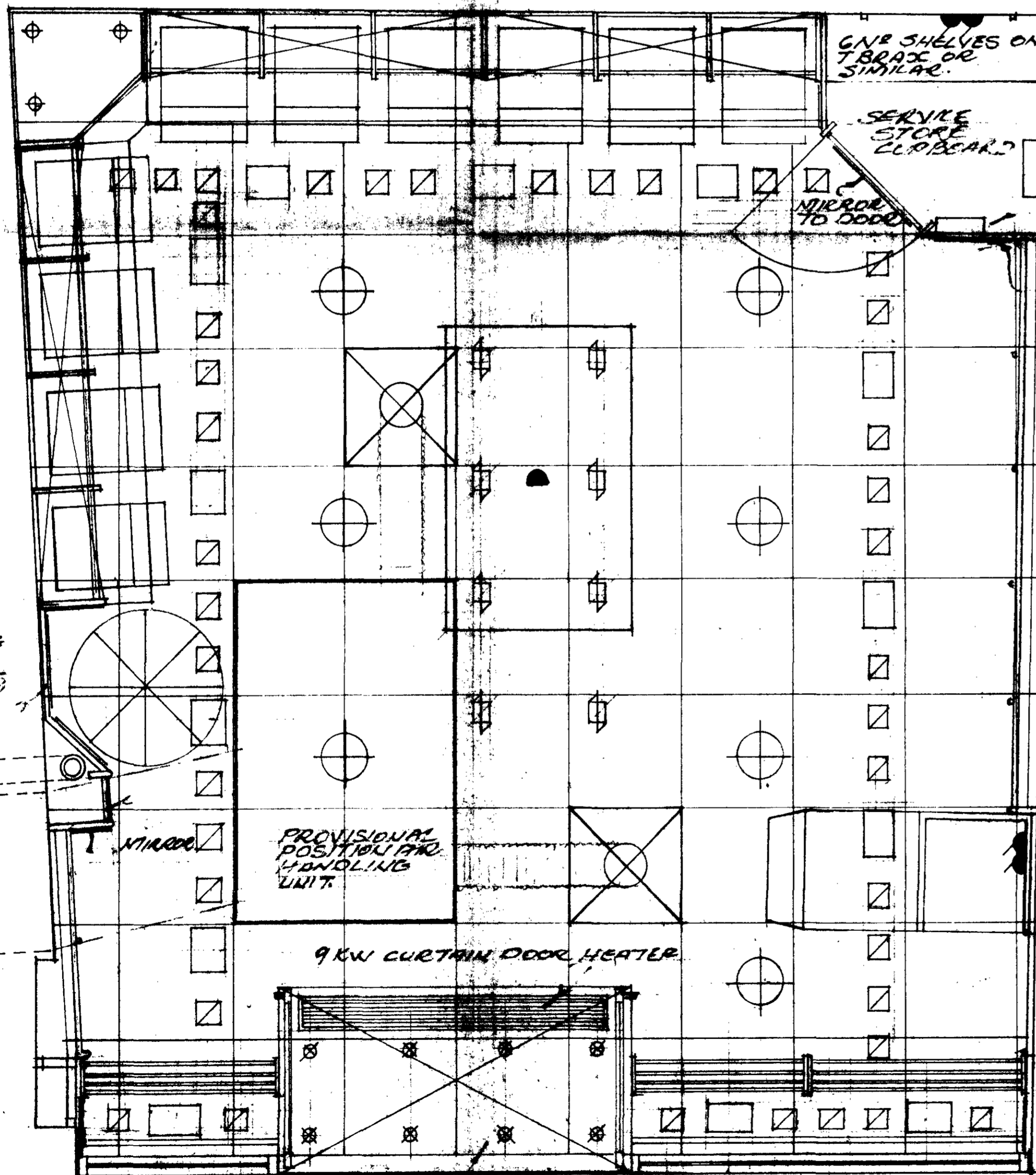

PLAN

EXISTING ELECTRICAL SUPPLY  
UPGRADED TO THREE PHASE  
AIR CONDITIONING ISOLATOR  
MIRROR TO REVEAL

SHOP FRONT FORMED 100x45 ALUMINIUM SECTIONS POWDER COATED 5003 GLOSS GLAZES TO DOOR & 4 LAMINATED 10MM TO FRONT.

FACIA PANEL FORMED STOVE MILD STEEL WITH EDGES RETURNED AROUND 18MM CORE PANEL ALL FINISHED 20-C-40 GLOSS

FACIA FRAME FORMED 60x75 SAE WOOD WITH 12.5 NOMINAL LUX FACING TO SHOP SIDE BRACED BACK TO CEILING WITH DEXION OR SIMILAR.

FACIA SIGN FORMED IN BUILT UP LETTERS HAVING MILD STEEL BODIES INTERNALLY ILLUMINATED ALL FINISHED 20-C-40 GLOSS. FACING IN OPAL CR-GLASS OR SIMILAR.

CEILING IN CLASS 'D' FORMALDEHYDE CORE FIVE BLACKED OUT JOINTS & FITTINGS TO PERIMETER FORMED IN STAINED OAK AND POLISHED BRASS.

MIRRORS OVER IN LINDA SILVERED APPLIED BY STICKING TO CLASS 'D' CR-GLASS

FLOOR LEVEL REDUCED TO FALL AT THRESHOLD WITH SCREED LEVELLER FLOATING FINISH CARPETED AS SPECIFICATION

**ELECTRICAL LEGEND**

- 13AMP SWITCHED SOCKET
- 13 AMP FLOOR SOCKET
- ⊞ REGGIANI 3702/10
- ⊞ GUZZINI 8044 SPARKLE FITTINGS
- ⊞ REGGIANI 3711/03
- ⊞ THORN 2D DCFR 16
- ⊞ TURVOSTAR 105 COOL 50
- GUZZINI A 6188 WITH 70 WATT RTS/JTI.



CA 87 80241

DATE	REVISION	NO.
THIS DRAWING IS NOT TO BE SCALED. ONLY FIGURED DIMENSIONS ARE TO BE FOLLOWED. CONTRACTORS ARE TO CHECK ALL DIMENSIONS BEFORE WORK COMMENCES AND TO REFER ANY APPARENT DISCREPANCY TO THE ARCHITECTS.		
THIS DRAWING IS THE SOLE PROPERTY OF M.R. PARTNERSHIP, AND MAY NOT BE COPIED OR REPRODUCED IN ANY MANNER WHATSOEVER WITHOUT THE OWNERS WRITTEN CONSENT. COPYRIGHT.		

PROJECT  
**TIE RACK**  
127 TOTTENHAM COURT RD  
W1

DRAWING  
**PLAN ELEVATION**

DATE: <b>17.8.87</b>	<b>M-R PARTNERSHIP</b> ARCHITECTS & INTERIOR DESIGNERS
DELT: <b>LW</b>	
CHECKED:	29 FOLEY STREET TEL: 01-631 5405 LONDON W1P 7LB FAX: 01-631 5186
SCALE: <b>1:20</b>	DWG. NO. <b>945 01</b> REV. NO. <b>01</b>