

SECTION A-A

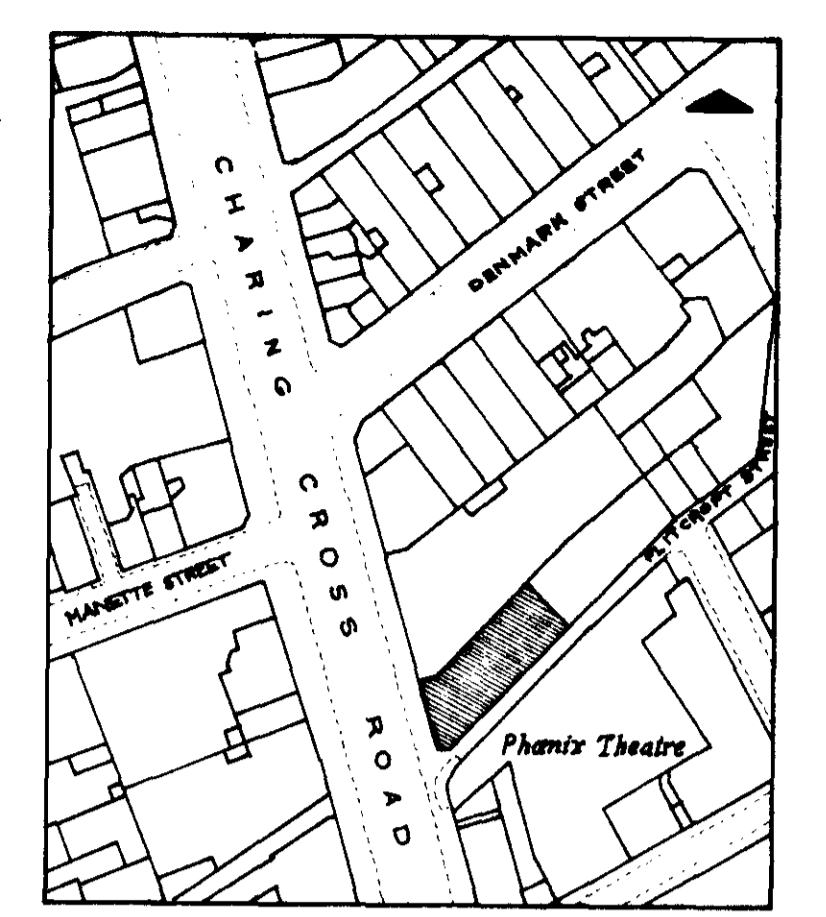

LOCATION PLAN 1:1250

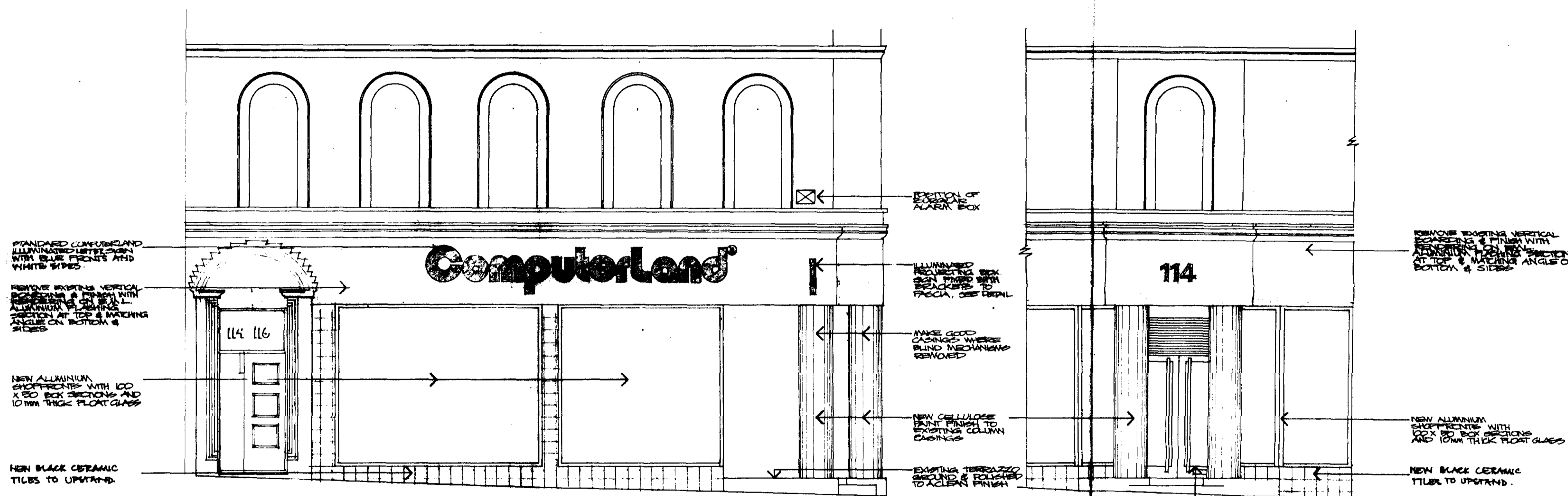

ELEVATIONS CHARING CROSS ROAD

CORNER

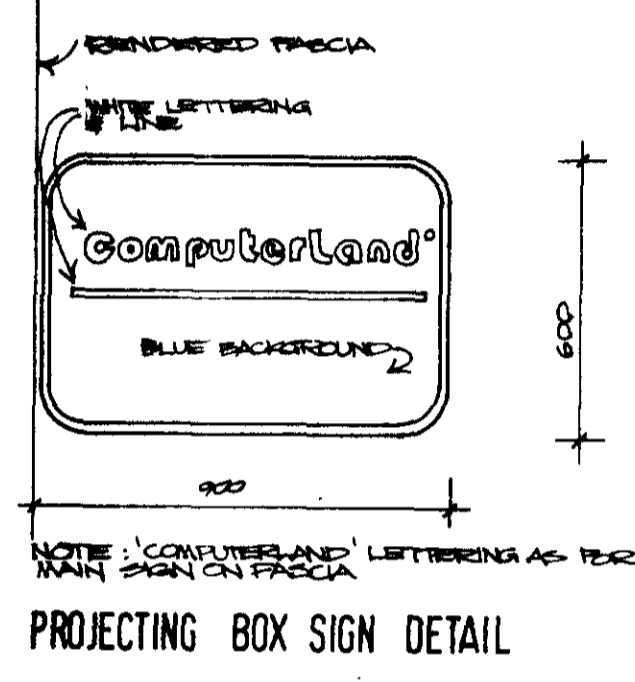

PROJECTING BOX SIGN DETAIL

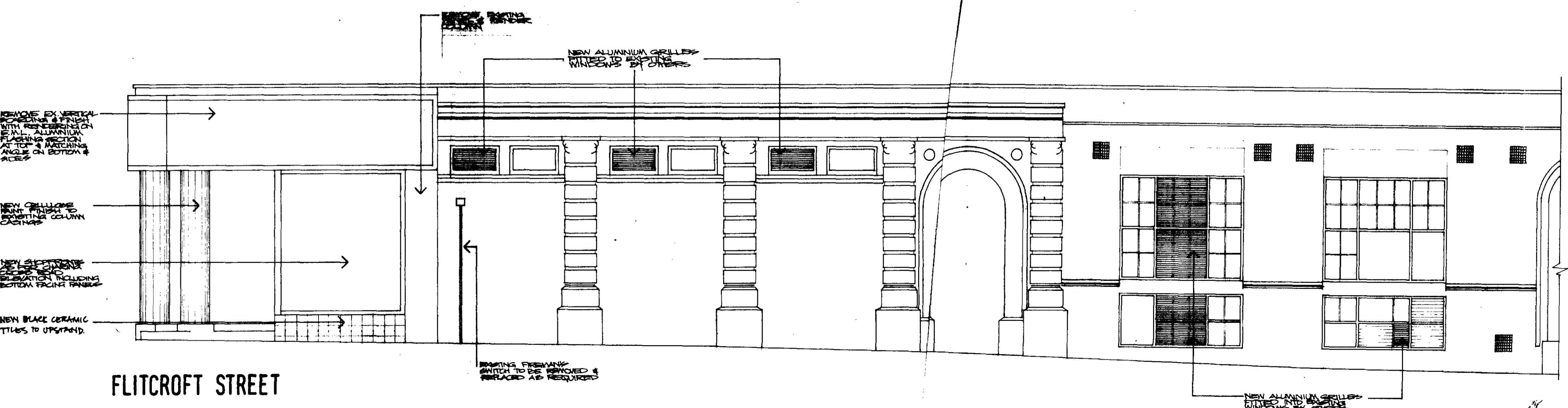

FLITCROFT STREET

DATE	REVISION	NO.
6.7.84	'COMPUTERLAND' SIGN AMENDED: ALUMINIUM PANELS BELOW & BETWEEN SIGN FROM CHANGES TO THE	C
6.6.84	'COMPUTERLAND' SIGN AMENDED: FACIA ABOVE OFFICE ENTRANCE REVISED	B
5.15.84	SIGN AND SPARS - NOTES ADDED. LOCATION PLAN ADDED	A

This drawing is not to be scaled, only figured dimensions are to be followed. Contractors are to check all dimensions before work commences and to refer any apparent discrepancy to the architect.

PROJECT  
**COMPUTERLAND**  
 114-116 CHARING CROSS ROAD  
 LONDON WC2

DRAWING  
**SECTION & ELEVATIONS**

DATE: MAY 1984  
 DELT: AJK  
 CHECKED:  
 SCALE: 1:50  
 DWG No: 622006  
 REV No: C

LONDON BOROUGH OF CAMDEN  
 TOWN AND COUNTRY PLANNING ACTS  
 12 SEP 1984  
 PLANS APPROVED  
 SUPERSEDED BY THE COUNCIL  
 ON BEHALF OF THE COUNCIL

CA 1316/  
 84801260  
 M-R PARTNERSHIP  
 - 9 JUL 1984  
 ISSUED

**M-R PARTNERSHIP**  
 ARCHITECTS & URBAN DESIGNERS  
 2 WIMPOLE STREET  
 LONDON W1M 7AA TEL: 637 4246