

HATCHING TO INDICATE NEW CONSTRUCTION.

..... DOTTED LINES INDICATING WORK TO BE DEMOLISHED.

LEAD GUTTER

EMERGENCY FIRE ESCAPE ONTO ADJOINING ROOF

225x50 JOISTS
FLAT ROOF

RWPT HOPPER

PARAPET

ROOFLIGHT OVER A

225x50 JOISTS

WC

S+V

OFFICE

OFFICE

FLOOR JOISTS

4TH FLOOR LEVEL - AS EXISTING

NEW OFFICE

LANDING

B

ROOF EXTENSION TO HOUSE NEW STAIRCASE OVER EXISTING STAIRS.

NEW S.W. BOXSASH WINDOWS TO LINE UP WITH EXISTING UNDER

EXISTING ROOF SLOPE

STAIRCASE TO BE REMOVED

EXISTING OFFICE

EXISTING OFFICE

4TH FLOOR LEVEL - AS PROPOSED

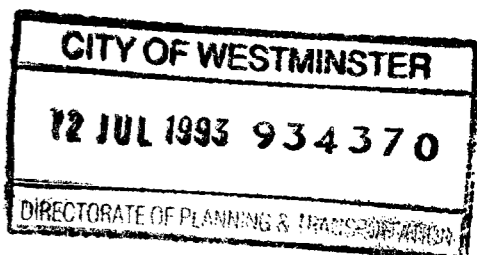

BERNARD O'LOUGHLIN
ARCHITECT. Dip. Arch. [HONS.], R.I.B.A.
5 OAKLEY CLOSE, HANWELL, LONDON W7 3BQ.
TEL: 579 0297

PROJECT EXTENSION TO REAR ROOF
INTERNAL ALTERATIONS AND REPAIRS
92 CHANCERY LANE
LONDON WC2A 1DS

TITLE
4TH FLOOR LEVEL
EXISTING + PROPOSED

CLIENT
BRIDGE + Co

SCALE
1:50

DATE
7-93

DRAWING NO.
MH 3

Copyright-Bernard O'Loughlin Architect RIBA

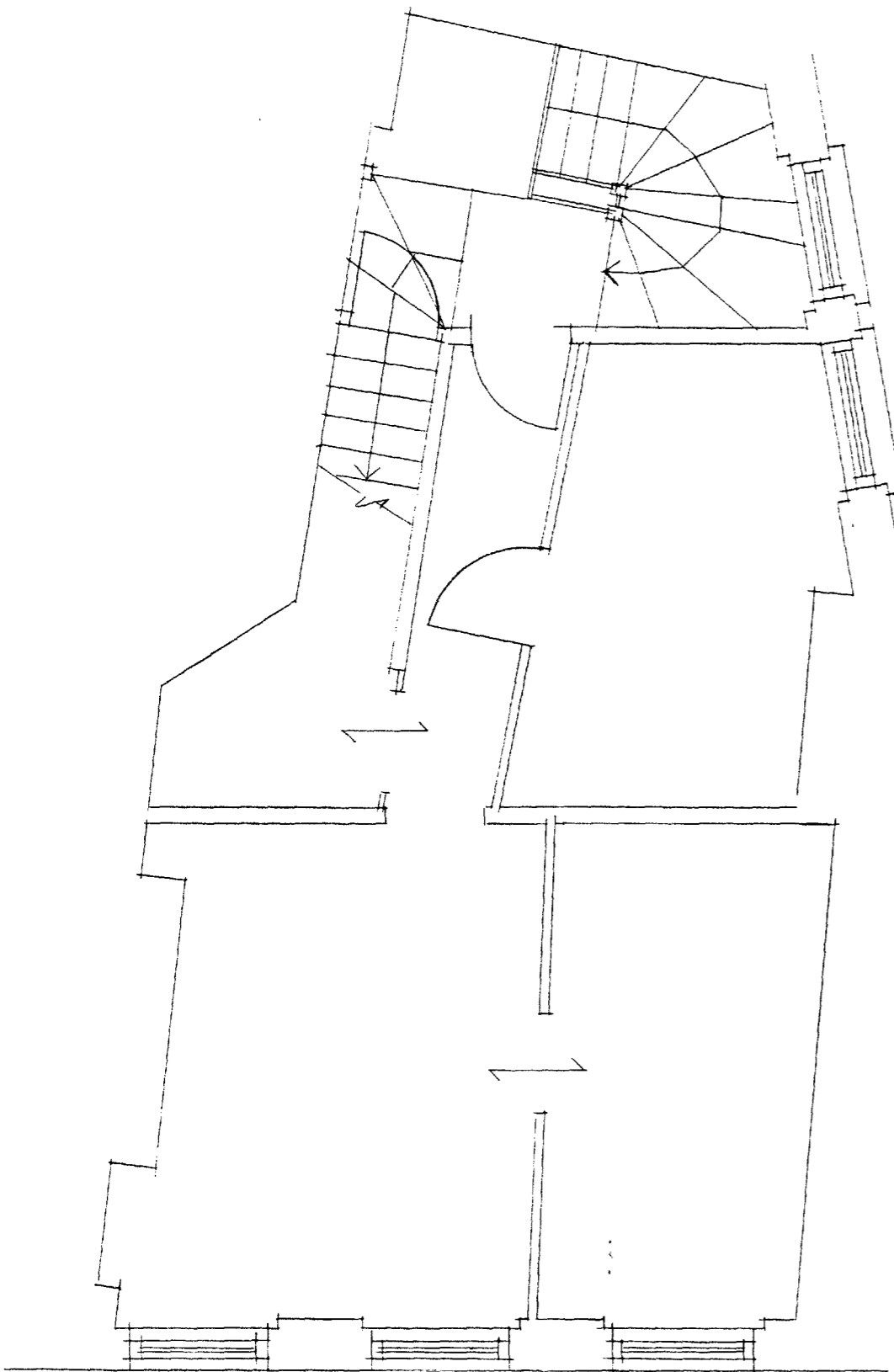

3RD FLOOR LEVEL - AS EXISTING

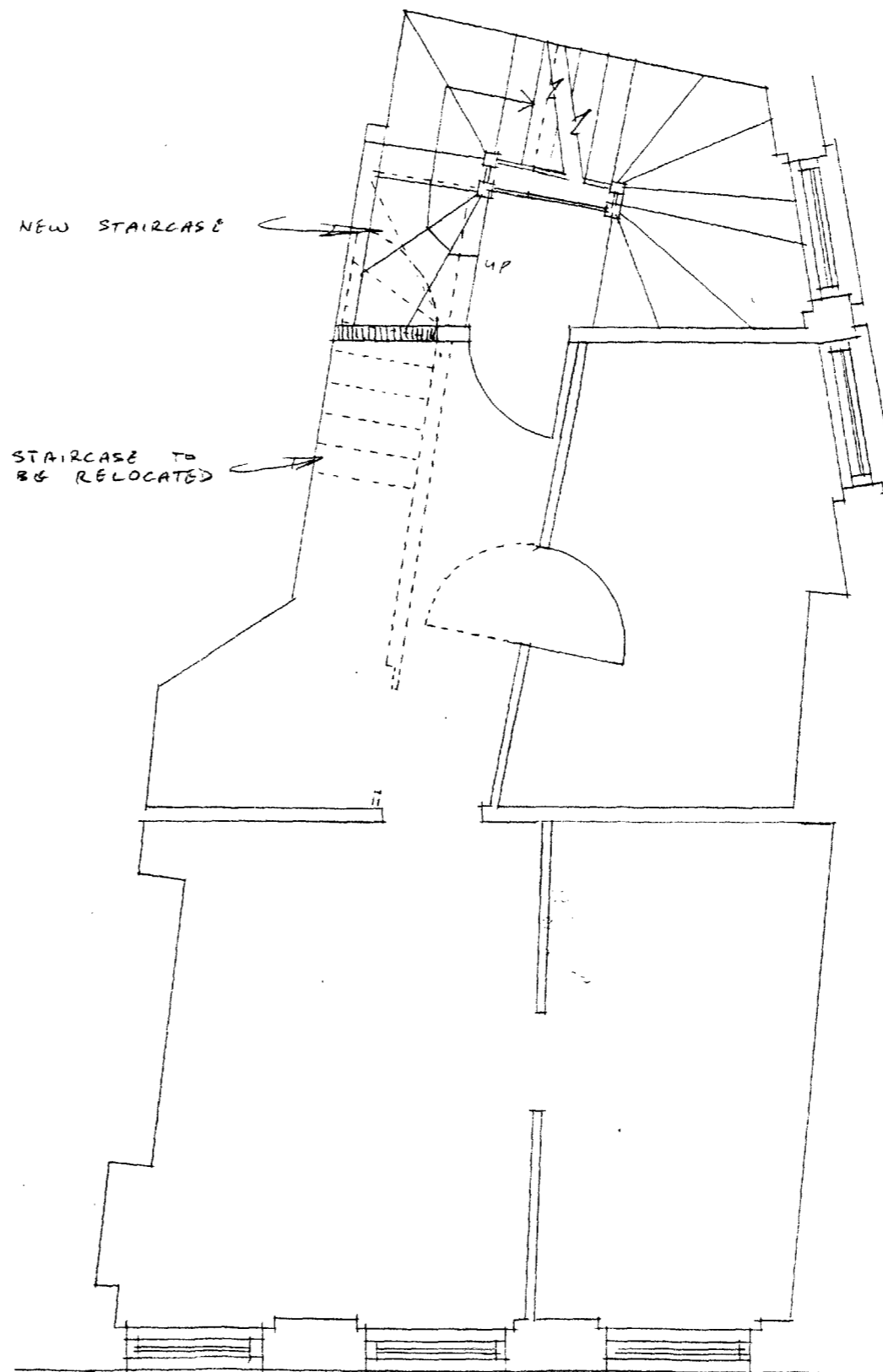

3RD FLOOR LEVEL - AS PROPOSED

CITY OF WESTMINSTER
 12 JUL 1993 934570
 DIRECTORATE OF PLANNING & TRANSPORTATION

BERNARD O'LOUGHLIN
 ARCHITECT. Dip. Arch. [HONS.], R.I.B.A.
 5 OAKLEY CLOSE, HANWELL, LONDON W7 3BQ.
 TEL: 579 0297

PROJECT EXTENSION TO REAR
 ROOF INTERNAL ALTERATIONS
 AND REPAIRS
 92 CHANCERY LANE
 LONDON WC2A 1DS

TITLE
 3RD FLOOR LEVEL
 EXISTING + PROPOSED

CLIENT
 BRIDGE + CO
 DATE
 7.93
 SCALE
 1:50
 DRAWING NO.
 MH 2

CITY OF WESTMINSTER
 12 JUL 1993 904370
 DIRECTORATE OF PLANNING & TRANSPORTATION

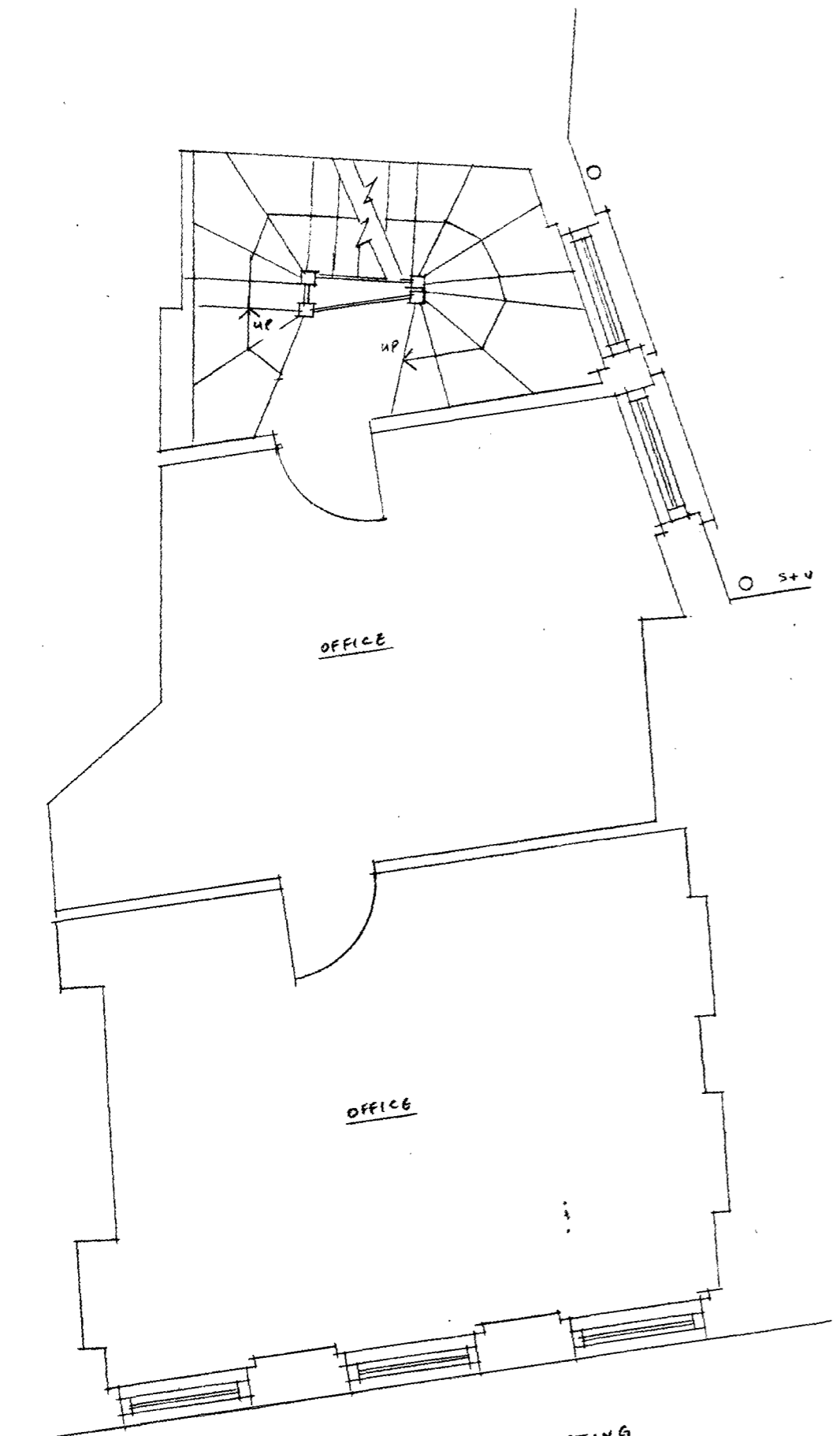

AS EXISTING

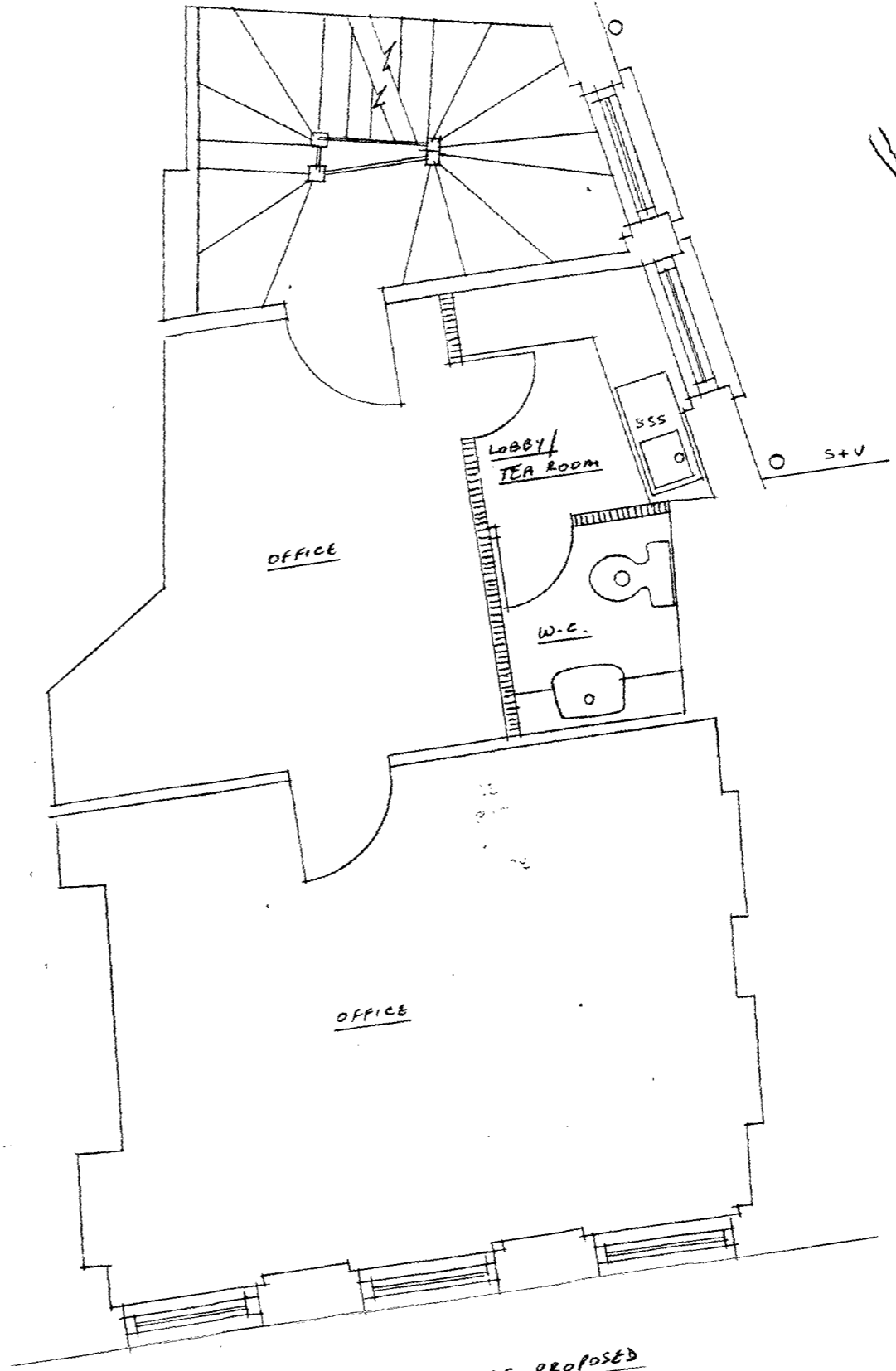

2ND FLOOR LAYOUT AS PROPOSED

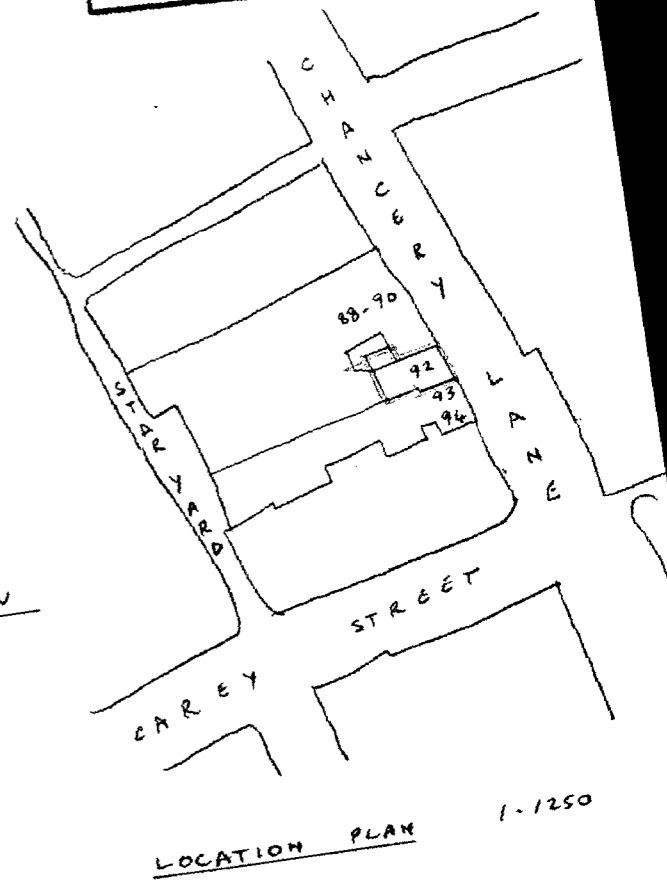

LOCATION PLAN 1:1250

BERNARD O'LOUGHLIN
 ARCHITECT. Dip. Arch. [HONS.], R.I.B.A.
 5 OAKLEY CLOSE, HANWELL, LONDON W7 3BQ.
 TEL: 579 0297

PROJECT EXTENSION TO REAR
 ROOF INTERNAL ALTERATION
 AND REPAIRS
 92 CHANCERY LANE
 LONDON W2A 1BS

TITLE
 2ND FLOOR LAYOUT
 EXISTING & PROPOSED
 LOCATION PLAN.

CLIENT
 BRIDGE + CO
 SCALE 1:50
 DATE 7.93
 DRAWING NO. MH 1

Copyright-Bernard O'Loughlin Architect

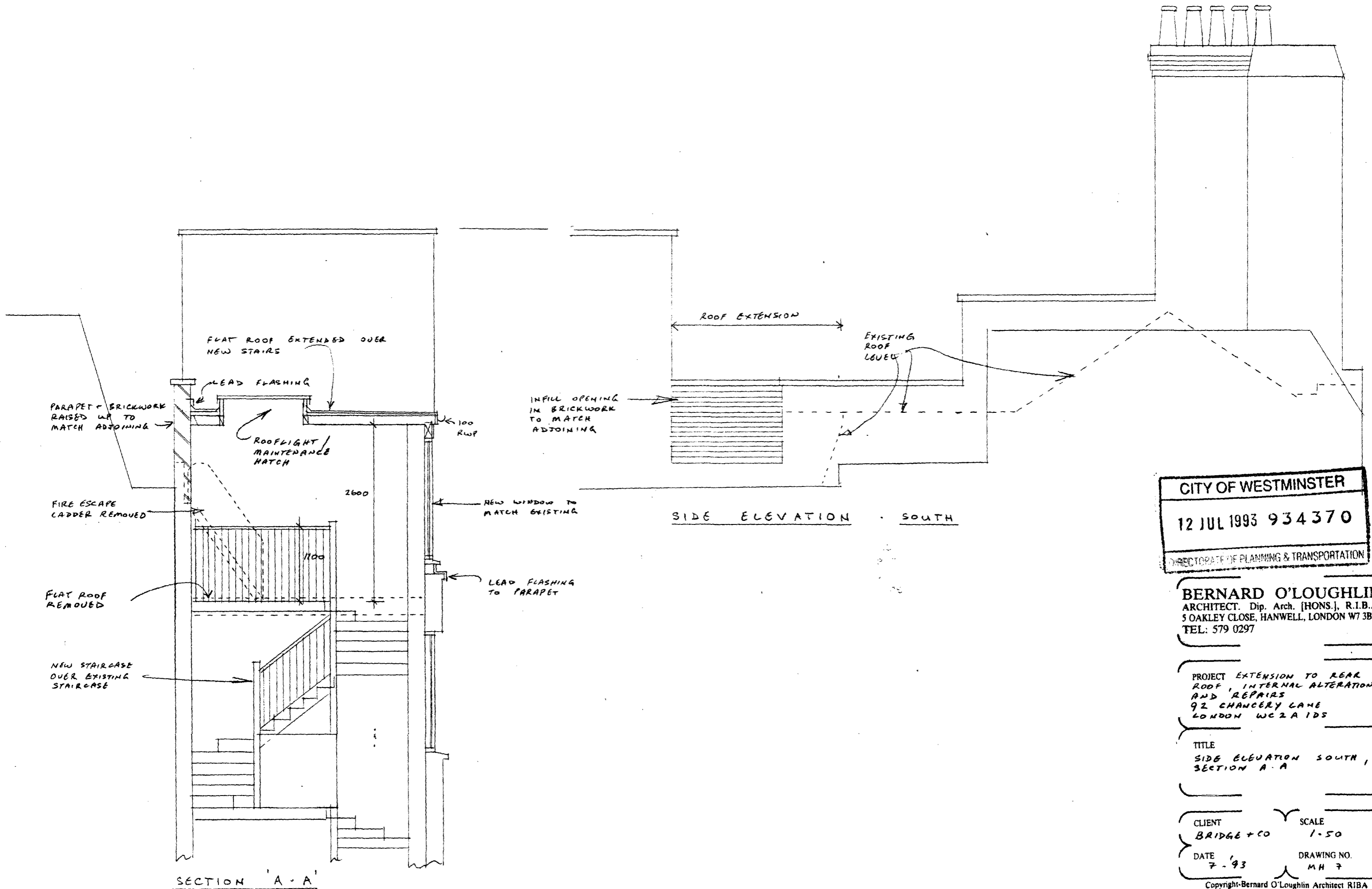

CITY OF WESTMINSTER
 12 JUL 1993 934370
 DIRECTORATE OF PLANNING & TRANSPORTATION

BERNARD O'LOUGHLIN
 ARCHITECT. Dip. Arch. [HONS.], R.I.B.A.
 5 OAKLEY CLOSE, HANWELL, LONDON W7 3BQ.
 TEL: 579 0297

PROJECT EXTENSION TO REAR
 ROOF, INTERNAL ALTERATIONS
 AND REPAIRS
 92 CHANCERY LANE
 LONDON WC2A 1DS

TITLE
 SIDE ELEVATION SOUTH,
 SECTION A-A

CLIENT
 BRIDGE + CO

SCALE
 1:50

DATE
 7-93

DRAWING NO.
 MH 7

CHIMNEY - 5 NO. REDUNDANT FLUES TO BE CAPPED OFF.

HACK OFF AND REFLAUNCH POTS IN E/S 1:3

RAKE OUT AND REPOINT ALL BRICKWORK

MAIN ROOF - STRIP OFF EXISTING COVERINGS + REPLACE WITH UNTEARABLE FELT TREATED 32x25 BATTENS AND 'ETERNIT' BLUE/BLACK ROOF SCATES

NEW LEAD FLASHINGS AND SOAKERS

OVERHAUL COPINGS THROUGHOUT FRONT, REAR + BOTH SIDES

OVERHAUL COPINGS + REPOINT ALL BRICKWORK

NEW FLAT ROOF OVER STAIRCASE

FLAT ROOF - STRIP OFF EXISTING FELT + REPLACE WITH ASPHALT TO 1:60 FALLS OVER EXISTING + NEW ROOF EXTENSION

PARAPET + PARTY WALL RAISED UP TO MATCH ADJOINING

LEAD FLASHING

EXISTING PARAPET HEIGHT

EXISTING ROOF

EXISTING PARTITION

EXISTING ROOF TO BE REMOVED

2600

NEW OFFICE

FLAT ROOF REMOVED

4TH FLOOR

NEW STAIRCASE RELOCATED OVER EXISTING STAIRCASE ENCLOSURE

EXISTING STAIRCASE TO BE REMOVED

3RD FLOOR

SECTION 'B - B'

CITY OF WESTMINSTER
12 JUL 1993 934370
DIRECTORATE OF PLANNING & TRANSPORT

BERNARD O'LOUGHLIN
ARCHITECT. Dip. Arch. [HONS.], R.I.B.A.
5 OAKLEY CLOSE, HANWELL, LONDON W7 3BQ.
TEL: 579 0297

PROJECT EXTENSION TO REAR ROOF, INTERNAL ALTERATIONS AND REPAIRS
92 CHANCERY LANE
LONDON WC2A 1DS

TITLE
SECTION 'B - B'

CLIENT
BRIDGE + CO
SCALE
1:50

DATE
7.93
DRAWING NO.
MH 6

Copyright-Bernard O'Loughlin Architect RIBA

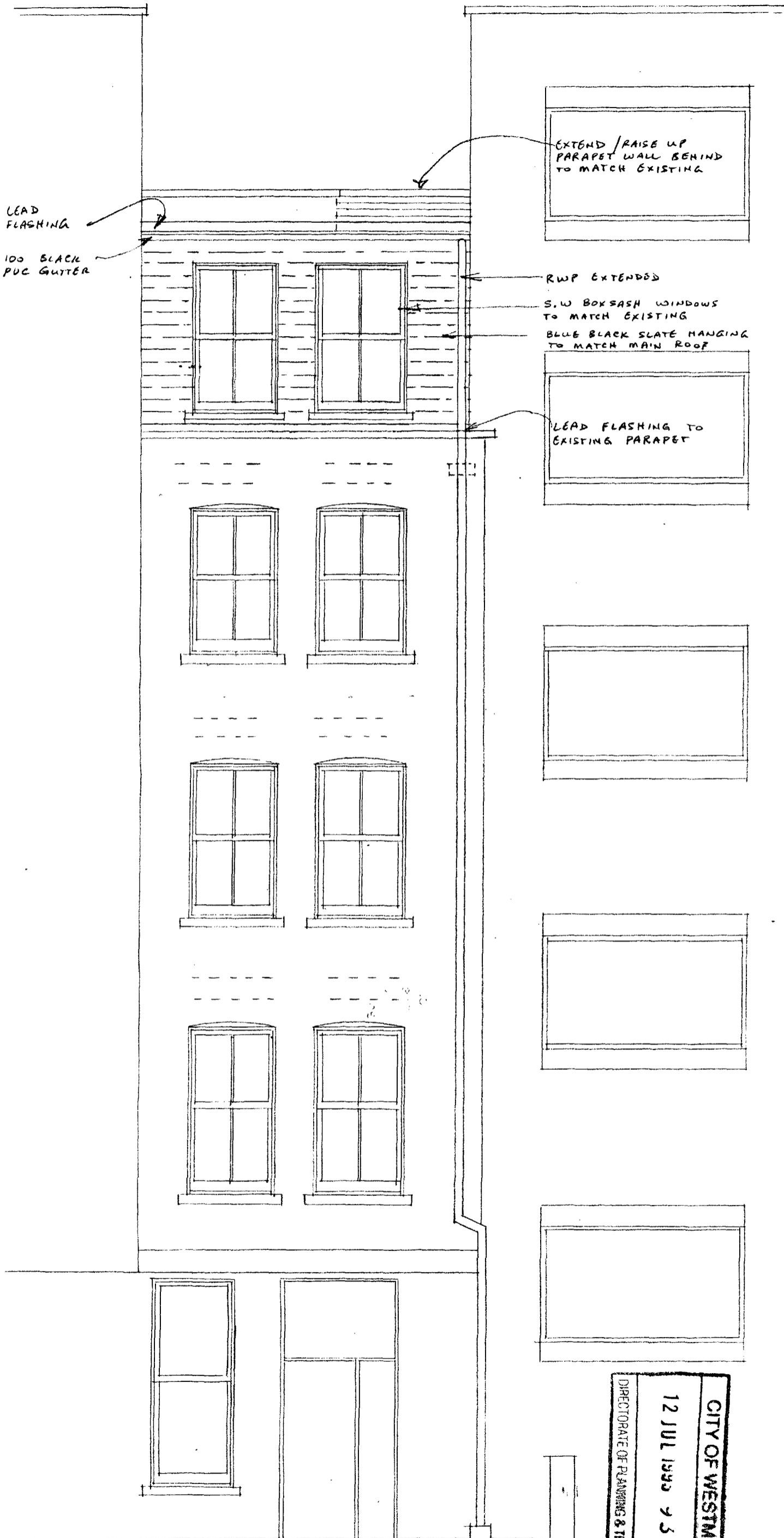

FINISHES AND COLOURS

NEW MATERIALS TO BLEND WITH EXISTING.

EXISTING PITCHED ROOF - BLUE BLACK FIBRE CEMENT SLATES BY 'ETERHIT'

EXISTING + EXTENDED FLAT ROOF - ASPHALT WITH WHITE REFLECTIVE FINISH

NORTH WALL - BLUE BLACK FIBRE CEMENT SLATES BY 'ETERHIT' TO MATCH MAIN ROOF

SOUTH WALL - SECOND HAND LONDON STOCK BRICKWORK WITH CONCRETE PARAPET - ALL TO MATCH ADJOINING.

WINDOWS - SOFTWOOD PAINTED WHITE

GUTTER + R.W.P - BLACK P.V.C.

SIDE ELEVATION NORTH - AS PROPOSED

BERNARD O'LOUGHLIN
 ARCHITECT. Dip. Arch. [HONS.], R.I.B.A.
 5 OAKLEY CLOSE, HANWELL, LONDON W7 3BQ.
 TEL: 579 0297

PROJECT EXTENSION TO REAR ROOF INTERNAL ALTERATIONS AND REPAIRS
 92 CHANCERY LANE
 LONDON WC2A 1DS

TITLE
 REAR ELEVATION NORTH
 AS PROPOSED

CLIENT
 BRIDGE + CO SCALE
 1-50

DATE
 7-'93 DRAWING NO.
 M.H. 5

Copyright-Bernard O'Loughlin Architect RIBA

CITY OF WESTMINSTER
 12 JUL 1993 9 54 370
 DIRECTORATE OF PLANNING & TRANSPORTATION

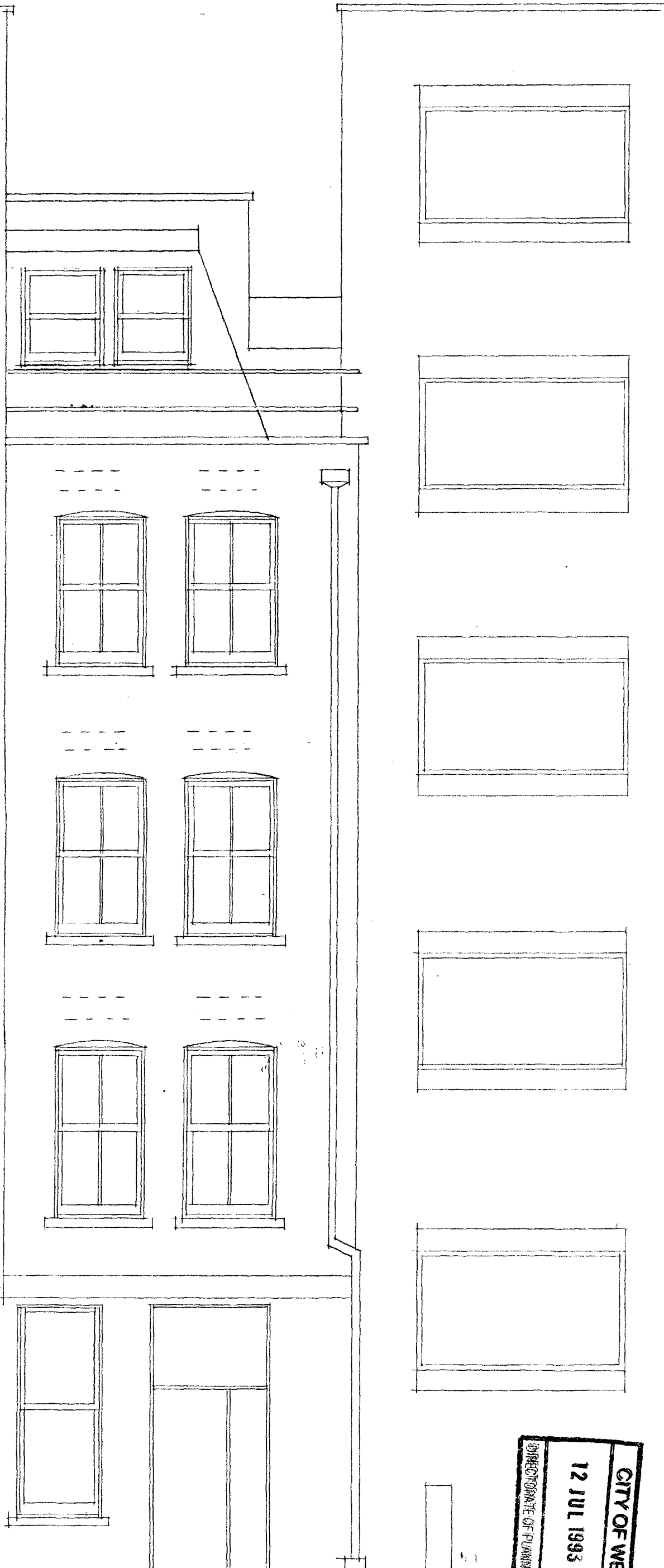

REAR ELEVATION NORTH - AS EXISTING

CITY OF WESTMINSTER
 12 JUL 1993 9 34 37 0
 DIRECTORATE OF PLANNING & TRANSPORTATION

BERNARD O'LOUGHLIN
 ARCHITECT. Dip. Arch. [HONS.], R.I.B.A.
 5 OAKLEY CLOSE, HANWELL, LONDON W7 3BQ.
 TEL: 579 0297

PROJECT EXTENSION TO REAR
 ROOF INTERNAL ALTERATIONS
 AND REPAIRS
 92 CHANCERY LANE
 LONDON WC2A 1DS

TITLE
 REAR ELEVATION - NORTH
 AS EXISTING

CLIENT BRIDGE + CO	SCALE 1:50
DATE 7-93	DRAWING NO. MH 4