

CITY OF WESTMINSTER
28 NOV 1990 9 06 186
P. J. TEBBUTT

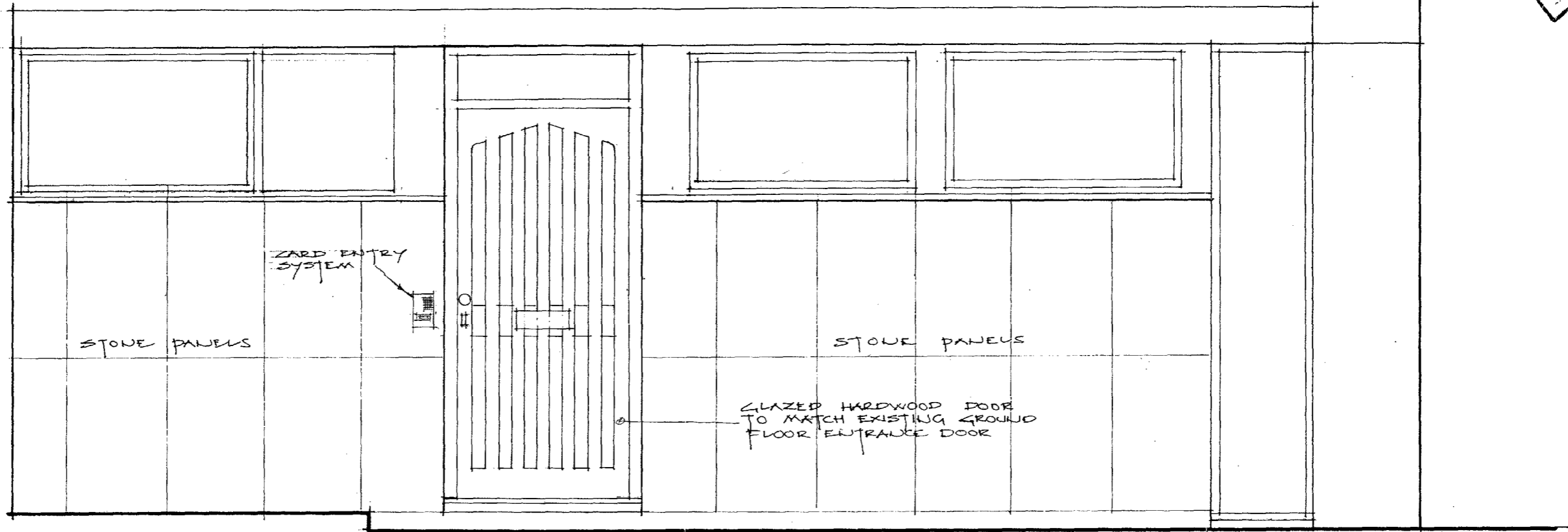

NORTH ELEVATION OF GROUND FLOOR COVERED WAY

Date Nov. 1990

Scale 1:25

Drawing No.

89/5675-A/2

HALE COURT LINCOLNS INN WC2.
Proposed new ground floor entrance

**DEBENHAM
TEWSON &
CHINNOCKS**
Building Surveyors

2 St Andrew's Hill London EC4V 5DX 071-236 1681

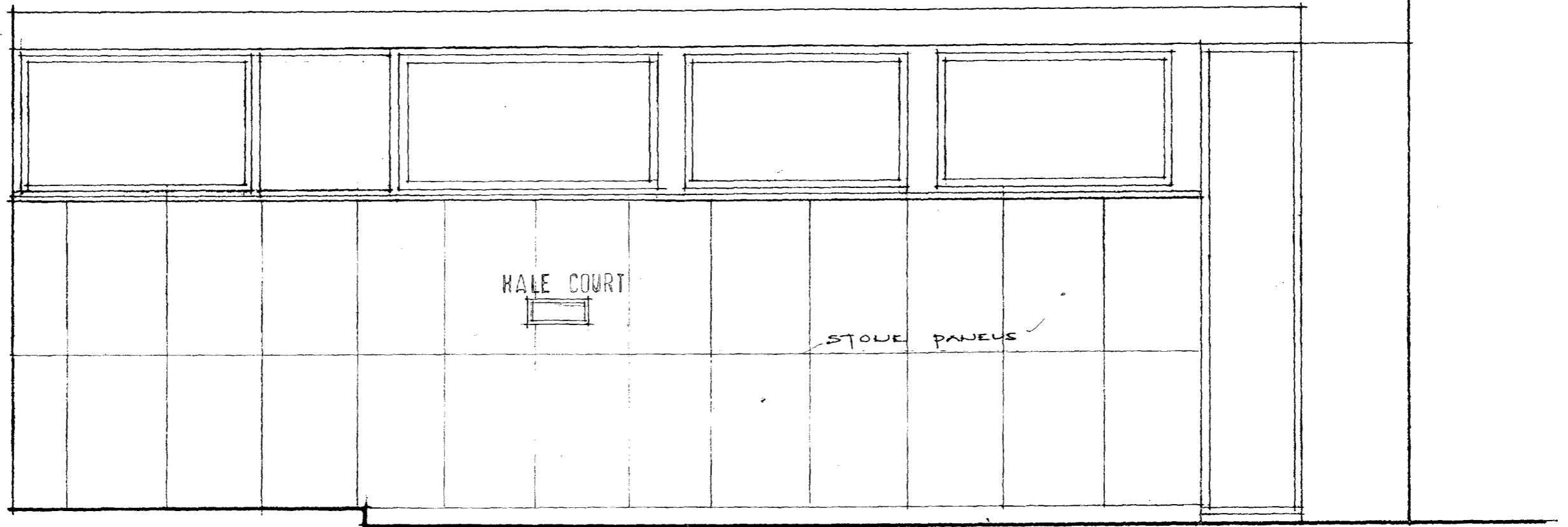

NORTH ELEVATION OF GROUND FLOOR COVERED WAY

Date Dec. 1990

Scale 1:25

Drawing No.

89/5675-A/4

HALE COURT LINCOLNS INN WC2.

Existing Elevation

**DEBENHAM
TEWSON &
CHINNOCKS**
Building Surveyors

2 St Andrew's Hill London EC4V 6DX 071-236 1681

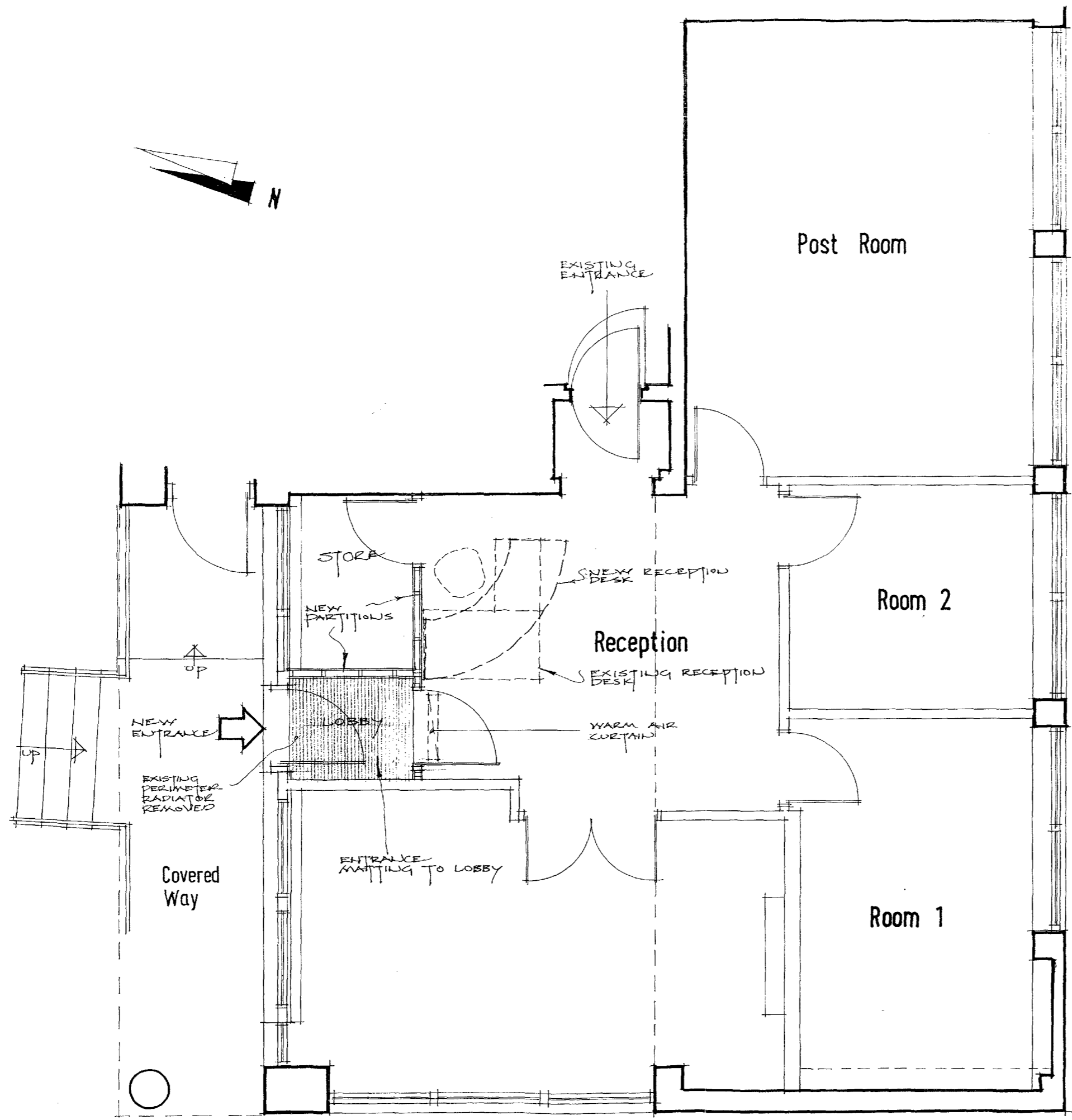

GROUND FLOOR PLAN

CITY OF WESTMINSTER
 28 NOV 1990 9 06 18 6
 DIRECTORATE OF PLANNING

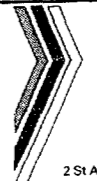
 <p>DEBENHAM TEWSON & CHINNOCKS Building Surveyors Ltd 2 St Andrew's Hill London EC4V 5DX 01-236 1681</p>	date OCT 1990
	scale 1:50
	drawing no. 89/5675-A/1

HALE COURT
 Proposed new ground floor
 entrance.



CITY OF WESTMINSTER
28 NOV 1990 9 06 18 6
CITY ENGINEER

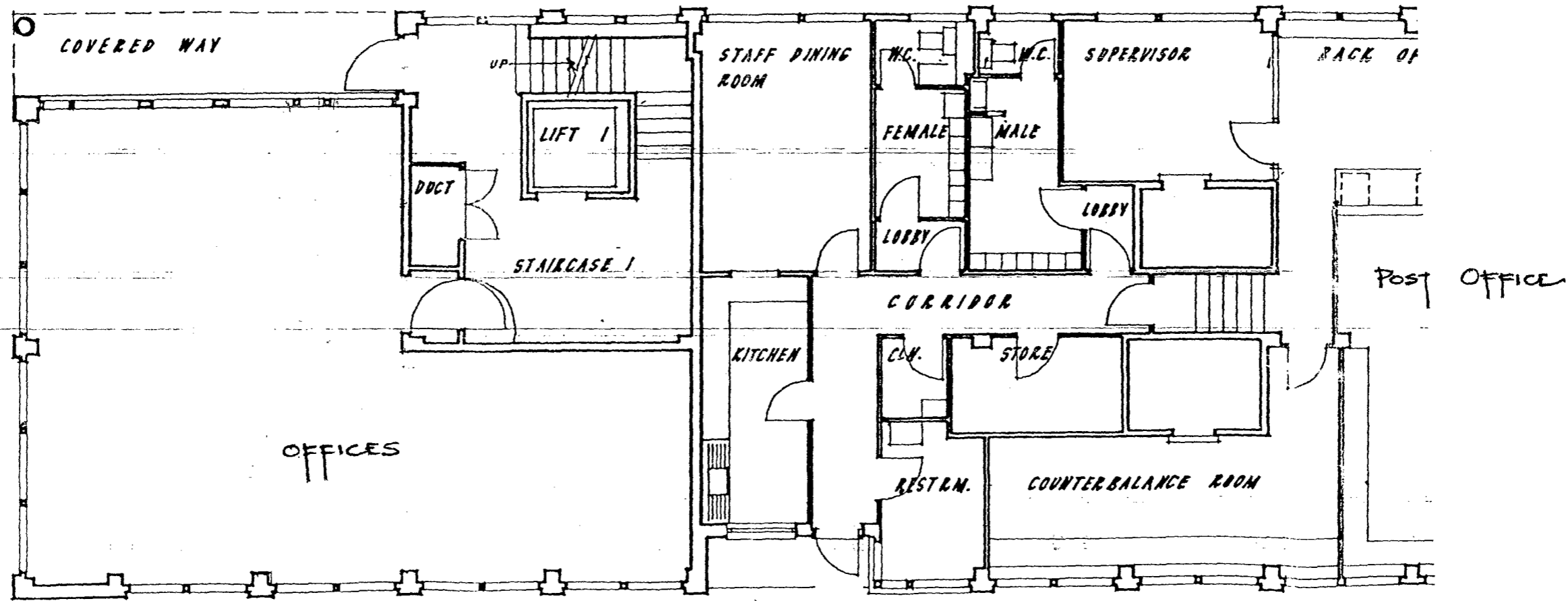

GROUND FLOOR PLAN - AS EXISTING

SCALE 1" = 8'0"

DRAWING No. 89/5675-A/3

HALE COURT, LINCOLNS INN, WC2.