

London Borough of Camden
Town and Country Planning Act 1971 (sections 36 & 37)
APPLICATION DATED

Premises *Dornington House. 9-15 Leather Lane + 15-17 Beauchamp St. + 16/17 Dornington St. + 13/19 Brookes Market.*
 Verged RED above

Scale *1:1250.*

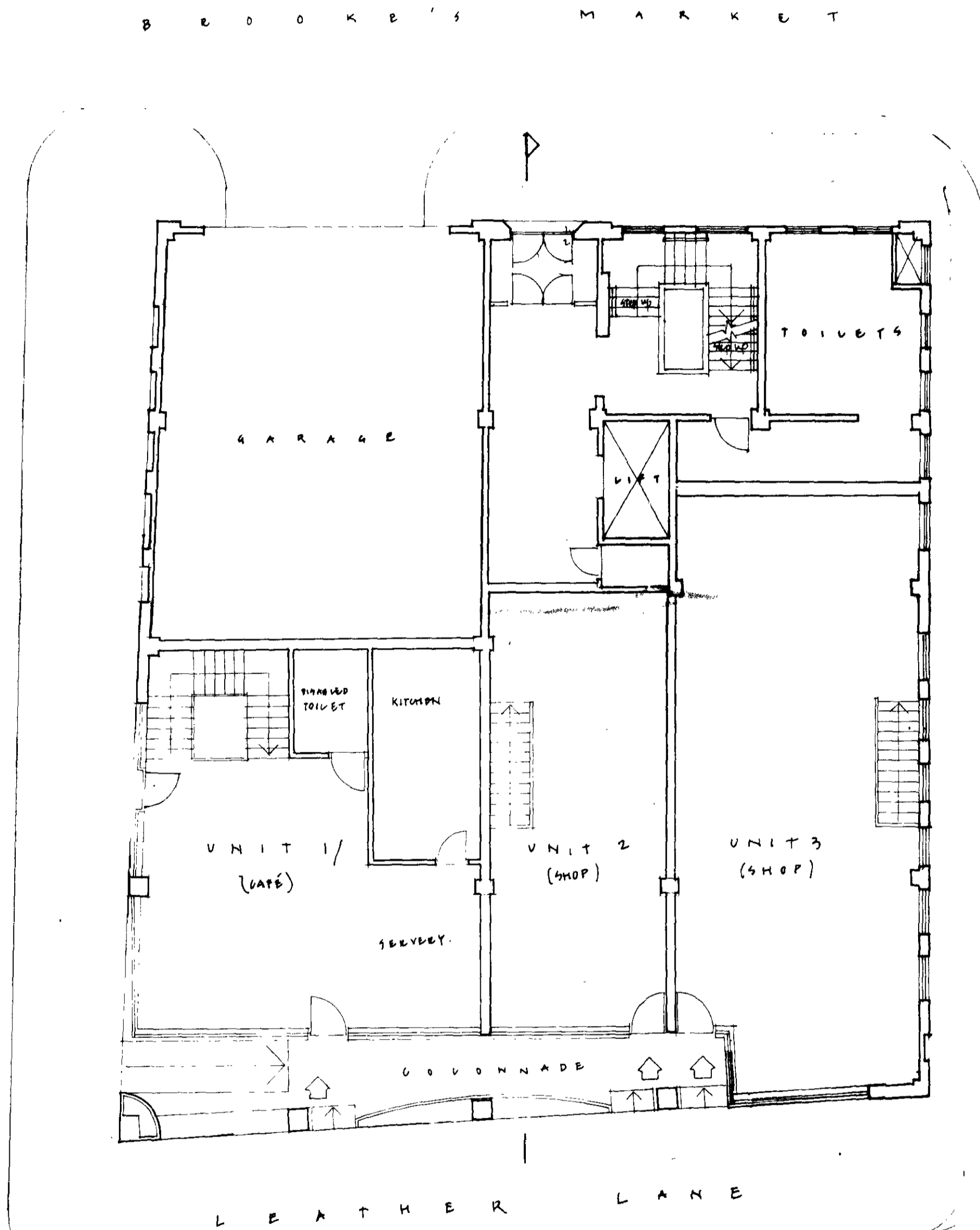



GROUND FLR

GROSS AREAS

UNIT 1	UNIT 2	UNIT 3
90 m ²	47.25 m ²	84 m ²
89 m ²	42.75 m ²	72.25 m ²
168 m ²	90 m ²	156.25 m ²

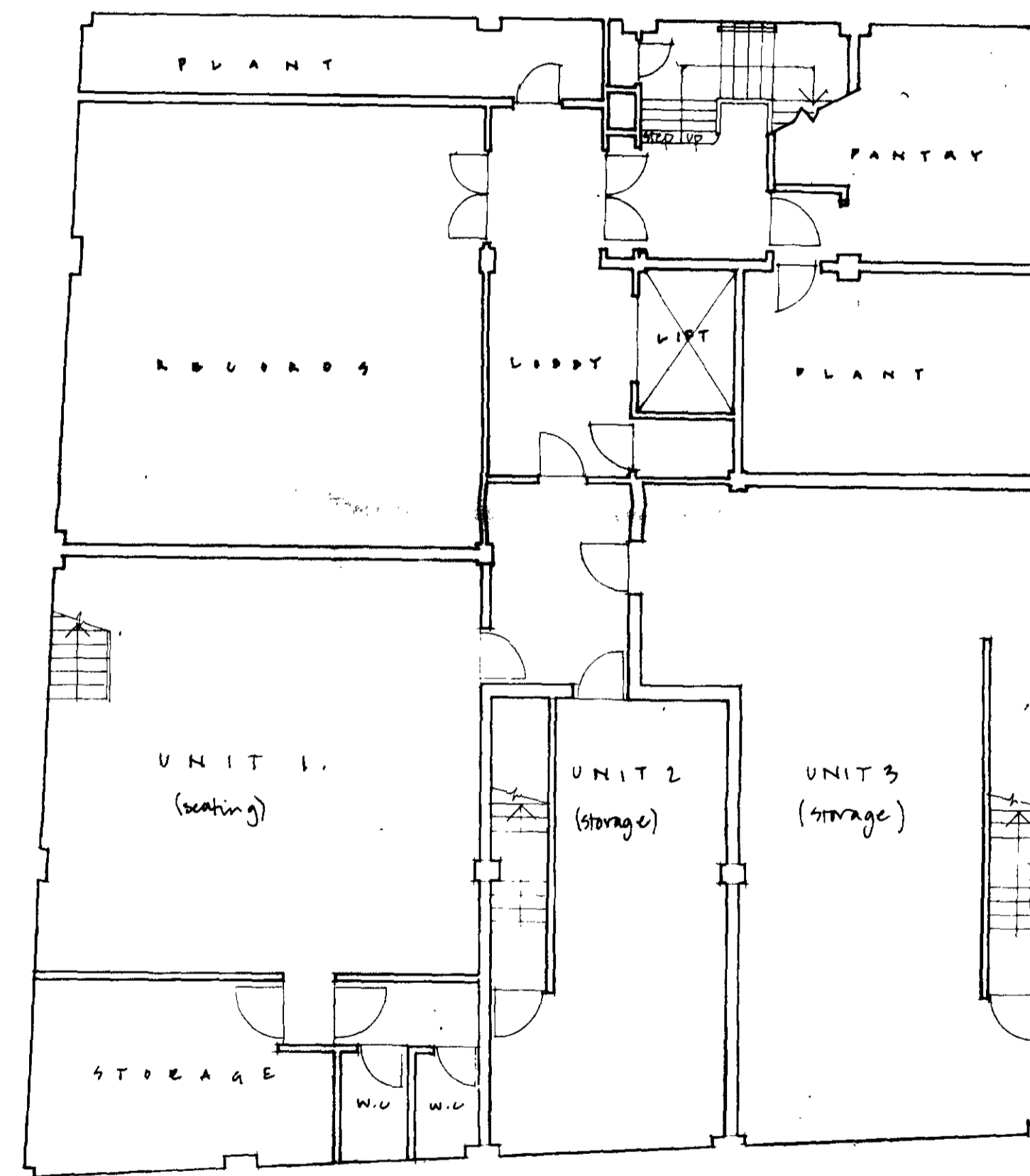

BASEMENT

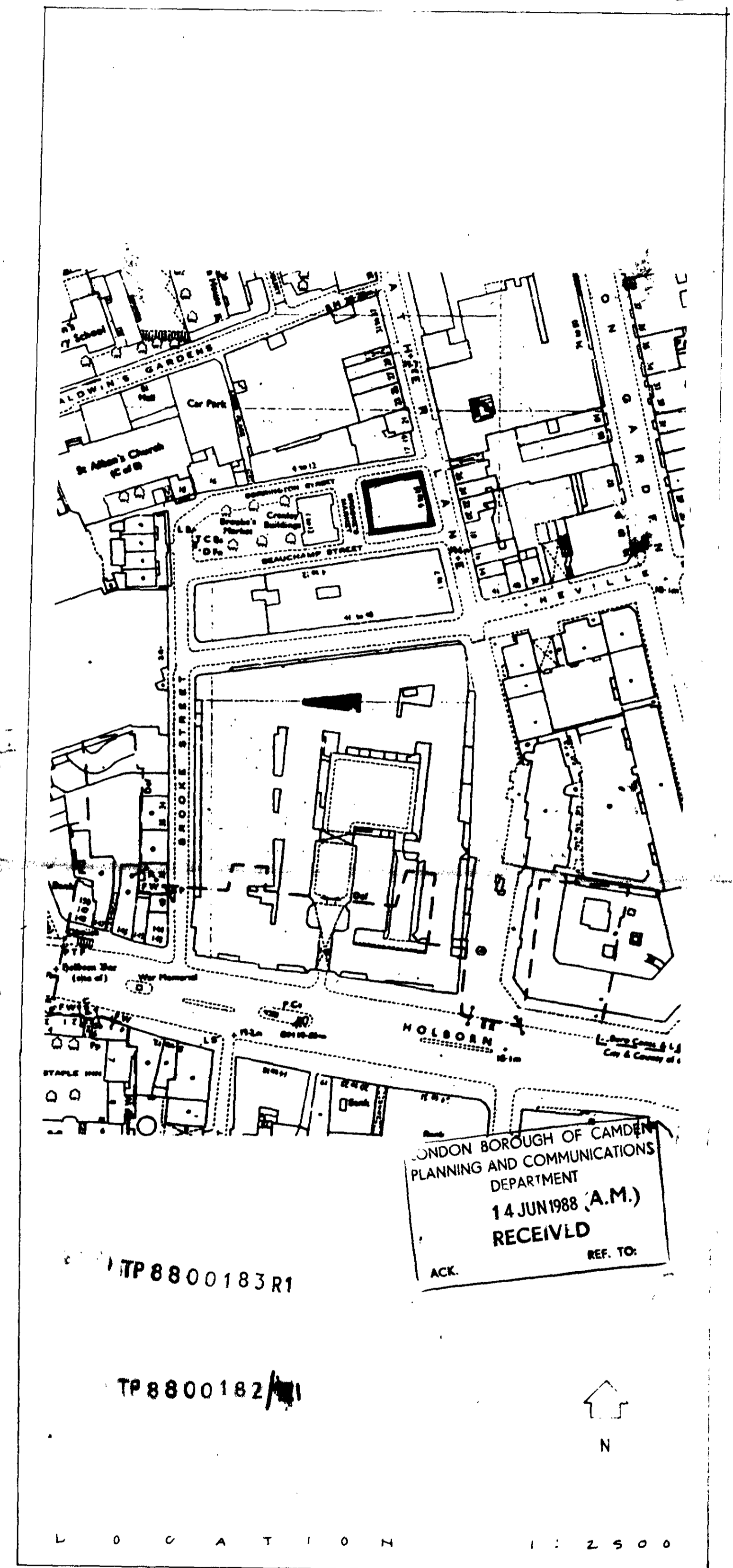

LONDON BOROUGH OF CAMDEN
PLANNING AND COMMUNICATIONS
DEPARTMENT
14 JUN 1988 (A.M.)
RECEIVED
ACK. REF. TO:

TP8800183R1

TP8800182/1

LOCATION 1:2500

DEGW

ARCHITECTURE PLANNING DESIGN
89 BULSTRODE PLACE, MARYLEBONE LANE, LONDON W1M 5FW. TELEPHONE 01 496 5487. TELEX 291682

CLIENT PRUDENTIAL PORTFOLIO MANAGERS LTD
PROJECT DORRINGTON HOUSE
DESCRIPTION LOCATION, BASEMENT AND GROUND PLANS
DATE 30 MARCH 88 SCALE 1:250 / 1:100 DRAWN BY E.J.F.

DRAWING NUMBER AND REVISION 1037 / 1A

NOT SCALE. ALL DIMENSIONS TO BE CHECKED ON SITE. DISCREPANCIES TO BE NOTIFIED TO ARCHITECT. COPYRIGHT OF THIS DRAWING REMAINS WITH THE ARCHITECT.