

This drawing is not to be scaled.  
All dimensions to be checked on site.

- Rev. H: Redrawn and Modified to Comply with Drg. No. 520 & St. No. 41. Blockwork Specified. Reference Notes & Dimensions Added. 28/10/00
  - Rev. J: Fire Escape to Restaurant Repositioned to Engineers Site Dimension. 24/1/05
  - Rev. K: False Facing Column Positions Modified as Sketches K3&K4 21/1/05
  - Rev. L: Plant Room & Bin Store Modified, Plant Shown and Doors Modified. 13/2/05
  - Rev. M: Fire escape to restaurant omitted. Vertical expansion joint in brickwork added. steel platform for 20/2/09 plant room tank omitted.
  - Rev. N: plant room/bin store wall changed to 150mm thick blockwork. additional dimensions around plant room area & detail A added. 08/05/09
  - Rev. P: notes added 15/11/09
- CL RETAIL UNIT DRS AMENDED 10/1/06

LONDON BOROUGH OF CAMBURY  
PLANNING AND TRANSPORT  
DEPARTMENT  
3-MAR-1990  
RECEIVED

Doors Omitted Through  
Change of Layout  
DG/5, 7,

Allow For Vertical DPCs  
At All Reveals & Cavity  
Closures In DPC as  
specified in Specification.  
Insulate Cavity With 50mm  
Dritherm as Specification  
Note:

Read In Conjunction With  
Drg. No. 525 for Paving  
Layout, and Drg. No. 528 for  
Holes Through Ground Floor.

All Party Walls to be 215mm  
Celcon Standard Blocks.  
4Nm<sup>2</sup> Built Fair Faced With  
Flush Mortar Joints.  
Finishes by Lessee.

TP9000180

**SHENSTONE  
& PARTNERS**  
ARCHITECTS  
DESIGNERS  
PLANNERS  
SURVEYORS

26 BLOOMSBURY SQUARE LONDON WC1A 2PJ  
TEL: 01-636 8595 01-580 6752 FAX: 01-631 5092  
INCORPORATING LAURENCE KING & PARTNERS

**BLOOMSBURY STREET  
RESIDENTIAL SITE**

Working Drawing

**GROUND FLOOR PLAN**

project	5423	516
scale	1:50	
date	25.11.00	
drawn	AS	

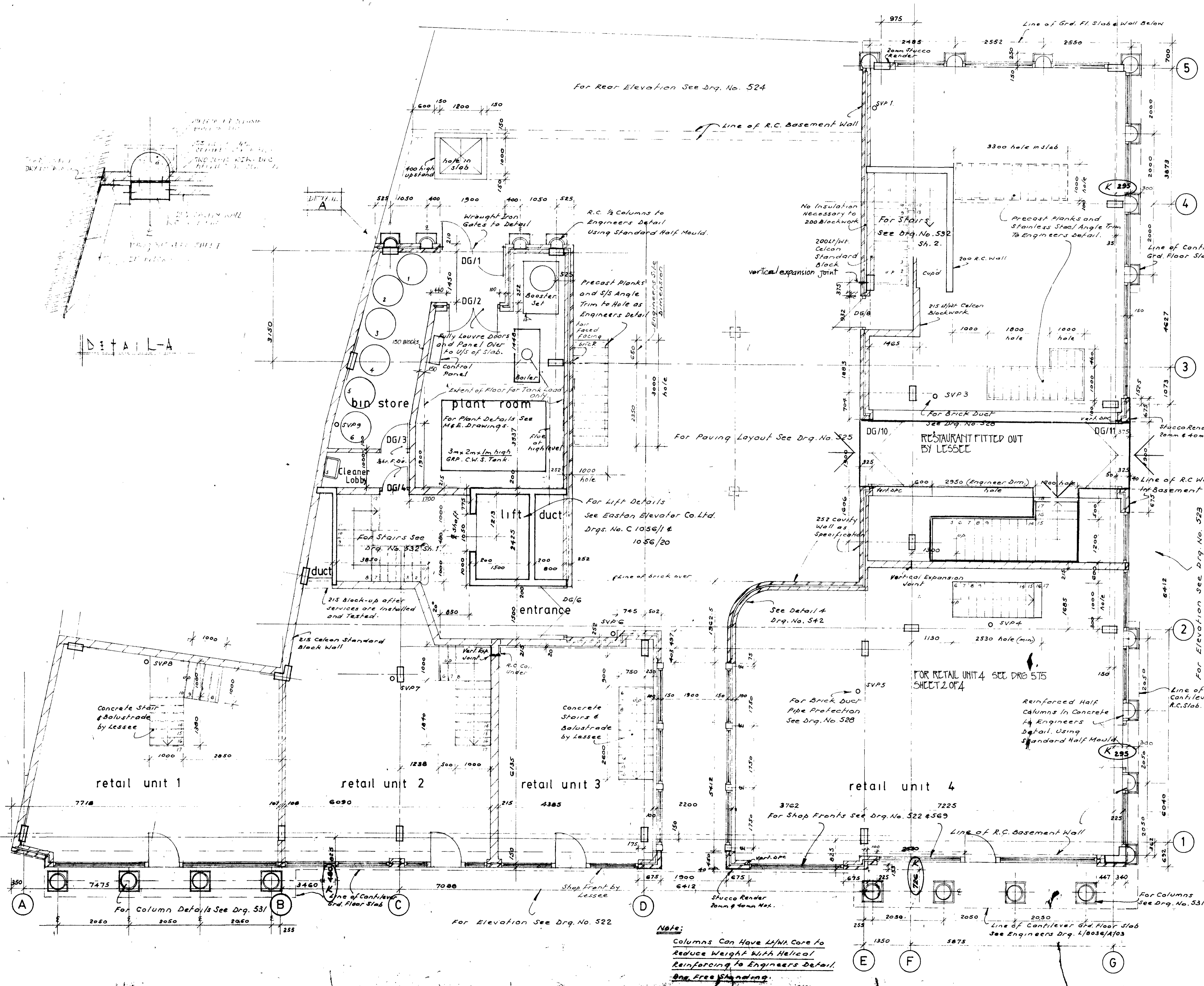

- This drawing is not to be scaled.  
All dimensions to be checked on site.
- | REVISION | DATE     | DESCRIPTION  |
|----------|----------|--|
| K        | 18.11.88 | REDRAWN TO COMPLY WITH REVISED SHOPS LAYOUT  |
| L        |          | Lift Shaft Modified to Eastons Drg. & Stairs At Lift Positioned to Grid F1. Slab Hole Ceilcon Standard Blocks A1/1/89 Noted.   |
| M        |          | Restaurant Fire Escape Stairs In Modified Position to Suit Slab Hole at Grid Floor 25/1/89                                     |
| N        |          | Colorifiers Added to Area Adjacent to Lift Motor Room Doors DB/2 & DB/7 Repositioned 18/2/89                                   |
| O        |          | Blockwork, Demolished, Omitted From Contract & New to Clients Instruction To Be Cover on A.I. 17/2/89                          |
| P        |          | Doors DB/7 to DB/14 Cancelled DB/2 Enlarged & Repositioned Tank Room Added As Sh. A5/1 and 1 W.P. Sizes Next to Lift Motor Rm. |

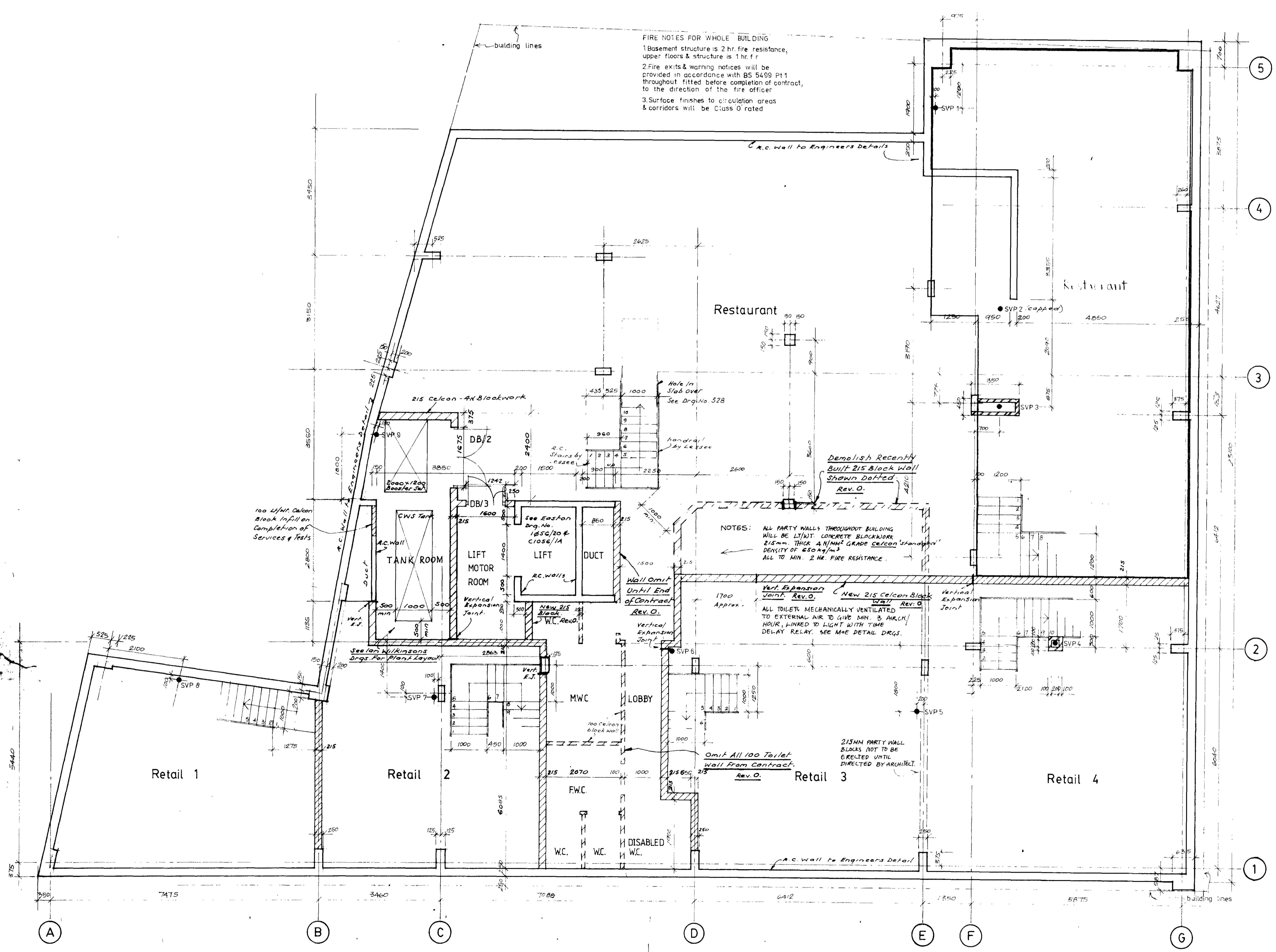

**FIRE NOTES FOR WHOLE BUILDING**  
 1. Basement structure is 2 hr. fire resistance, upper floors & structure is 1 hr. f.r.  
 2. Fire exits & warning notices will be provided in accordance with BS 5499 Pt 1 throughout fitted before completion of contract, to the direction of the fire officer.  
 3. Surface finishes to circulation areas & corridors will be Class 0 rated

**NOTES:** ALL PARTY WALLS THROUGHOUT BUILDING WILL BE L.T./W.T. CONCRETE BLOCKWORK 215mm. THICK A/M/M<sup>2</sup> GRADE CELCON 'STANDARD' DENSITY OF 650kg/m<sup>3</sup> ALL TO MIN. 2 HR. FIRE RESISTANCE.

ALL TOILETS MECHANICALLY VENTILATED TO EXTERNAL AIR TO GIVE MIN. 3 AIRCH/HOUR, LINKED TO LIGHT WITH TIME DELAY RELAY. SEE M/E DETAIL DRGS.

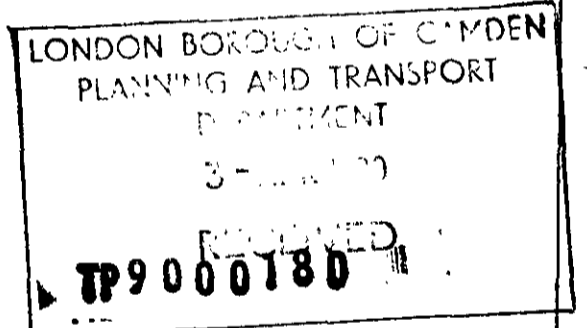

For Expansion Detail to Block Walls See Drg. No. 560 @ 6am £.  
 To be read in conjunction with drawing no 527  
 For Engineers Drawings Refer to Drg. No. L/8036/A/1 & A/2



26 BLOOMSBURY SQUARE LONDON WC1A 2PJ  
 TEL: 01-638 8595 01-580 6752 FAX: 01-631 5092  
 INCORPORATING LAURENCE KING & PARTNERS

**BLOOMSBURY STREET RESIDENTIAL SITE**  
 Working Drawing

<b>BASEMENT FLOOR AS PROPOSED</b>		<b>515</b>
project	5423	
scale	1:50	
date	18 NOV 1988	
drawn	HPD	

this drawing is not to be scaled.  
all dimensions to be checked on site.

REVISION A  
REVISED ELEVATION.

LEGEND:  
B - BRICKWORK

S - STUCCO SURFACES.

GRP - GLASS REINFORCED PLASTIC  
HODKIN & JONES CODE F105  
PROJECTION 90mm  
DEPTH 200mm.

REVISION B 25.10.88  
REVISED TO CUT DETAILS.

REV C 9.11.88  
SPECIAL BRICKS ADDED

REVISION D 16.2.89  
NOTES ON FINISHES ADDED.  
LINES OF HORIZONTAL EXPANSION JOINTS ADDED.  
3/4 ANGLE IS FIXED AT MID-CLUB.

- RAIN WATER PIPES ADDED.  
- VERTICAL EXPANSION JOINTS ADDED.  
- PARAPET WALLS REDRAINED.

LONDON BOROUGH OF CAMDEN  
PLANNING AND TRANSPORT  
DEPARTMENT  
3 - APR 1990  
RECEIVED

NOTE  
BOTTOM OF SLAB  
JUNCTIONS WITH RAIN WATER PIPES: LEAVE 50MM  
GAP IN G.R.P. MOULDING.  
40MM STUCCO COURSE TO BE  
20MM THICK X 100MM WIDE  
BEHIND R.A.P. ON ALL ELEVATIONS.

123456. TYPES OF SPECIAL BRICKS  
DWG. REF. 530

40mm STUCCO ON S/S E.M.L  
TO SPECIALIST DETAIL  
TPY000180

GERALD  
SHENSTONE  
AND  
PARTNERS ARCHITECTS

28 BLOOMSBURY SQUARE WC1A 2PJ  
01 638 8595

BLOOMSBURY STREET  
RESIDENTIAL SITE  
Working Drawing

STREATHAM ST. ELEVATION

project	5429
scale	1:50
date	MAY 88
drawn	GFJ

SCALE REPROGRAPHIC 6106-9877



PROPOSED ENTRANCE  
TO RESTAURANT

This drawing is not to be scaled.  
All dimensions to be checked on site.

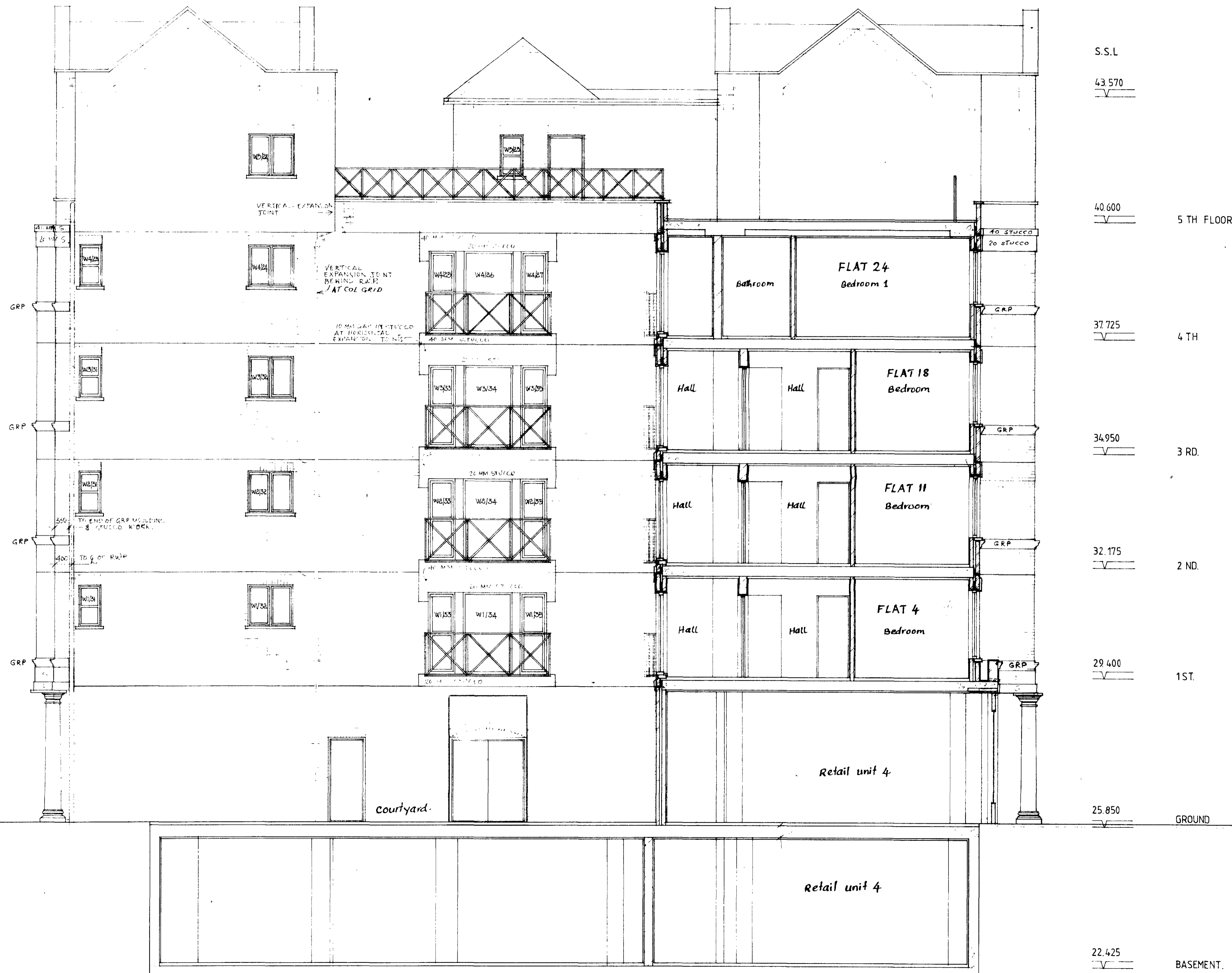

LONDON BOROUGH OF CROYDON  
PLANNING AND BUILDING  
DEPARTMENT  
31/01/89  
RECEIVED

IPY000180

**SHENSTONE  
& PARTNERS**  
ARCHITECTS  
DESIGNERS  
PLANNERS  
SURVEYORS

26 BLOOMSBURY SQUARE LONDON WC1A 2PJ  
TEL: 01-636 8595 01-580 6752 FAX: 01-631 5092  
INCORPORATING LAURENCE KING & PARTNERS

**BLOOMSBURY STREET  
RESIDENTIAL SITE**

**SECTION E-E &  
REAR OF STREATHAM STREET**

project	5423	570
scale	1:50	
date	Feb. 1989	
drawn	H.P.D.	