

Revisions  
A



PERMANENT CREAM CANVAS  
BLIND COVERS GROSSED AREA  
IN ELEV. SEE DETAILS BELOW

FWD TIMBER FACIA REMOVED  
& BRICKS BELOW MADE GOOD WITH  
GLOSS 'BUTTERMILK' BS 08 C 31  
BY CROWN WITH 150 MM H UPPER  
CASE 100 MM H (LOWER CASE)  
HAND PAINTED LETTERING TYPE FACE  
SQUIRE IN BS 14 C 30 GLOSS

TREATED TIMBER FRAMING  
& PAINTING. PAINTED GLOSS  
'BEETLE GREENS' BS 14 C 30  
BY CROWN OR SIMILAR APPROV.

DOORS (NEW @ EXT) & FRAMES  
PAINTED AS PANNELLING ABOVE.

PLASTER GLOSS PAINT  
'BUTTERMILK' BS 08 C 31 BY  
CROWN OR SIMILAR APPROV.

IRONMONGERY/LETTERING TO  
NEW DOOR TO BE BRNG.

VELDS BX 12 MM TREATED SD  
PAINTED AS NOTED ABOVE.

STREET ELEVATION



PLAN OF SHOPFRONT

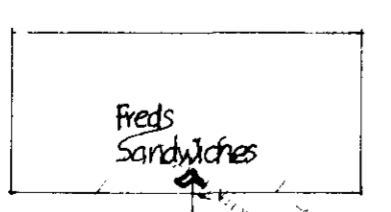

PLAN OF BLIND

1/2" SUN 500 LAMP BY MORAN  
WITH SLD OR SIMILAR APPROV WALL  
MOUNTING BRACKET & 400 LAMP  
BLACK THREADED ROD 20 MM DIAM.

CANVAS BLIND FITTED TO  
TUBULAR METAL FRAME PRE-  
PAINTED TO BS. 14 C 39

LETTERING TO EACH SIDE AS  
NOTED ABOVE BUT UPPER CASE  
75 MM H, LOWER CASE 50 MM H

LETTERING AS NOTED. SIZES  
AS MAIN FACIA

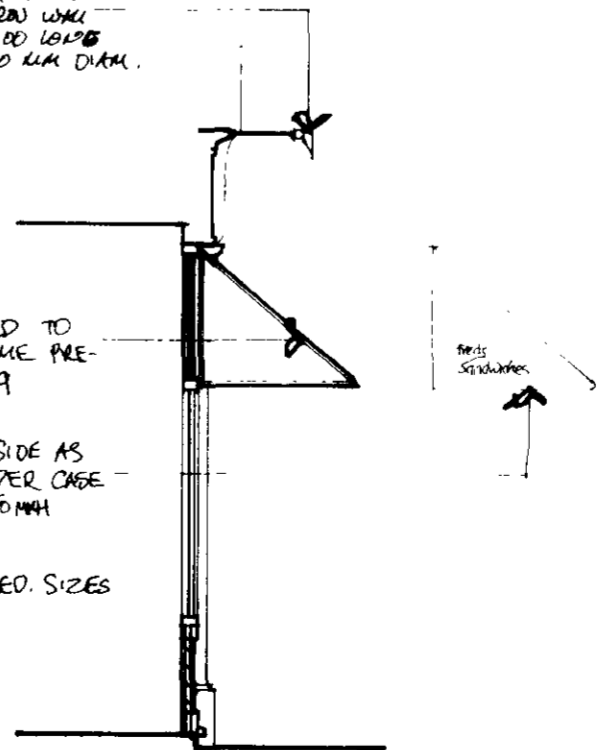

SECTION

TP8700261

**STOBBS  
MARSH  
BYATT  
PARTNERSHIP** CHARTERED ARCHITECTS  
TRIUMPH HOUSE 183 REGENT ST LONDON W1R 7JF TEL 134 4254

CLIENT: **MR. QUORFELH**

PROJECT: **PROPOSED SANDWICH BAR  
10A COPTIC ST WC1**

DATE: **PROPOSED SHOPFRONT**

SCALE: **1:50** DATE: **JAN 87** REF: **8701.01**

RECEIVED  
ARCHITECTS  
STOBBS MARSH BYATT  
183 REGENT STREET  
LONDON W1R 7JF