

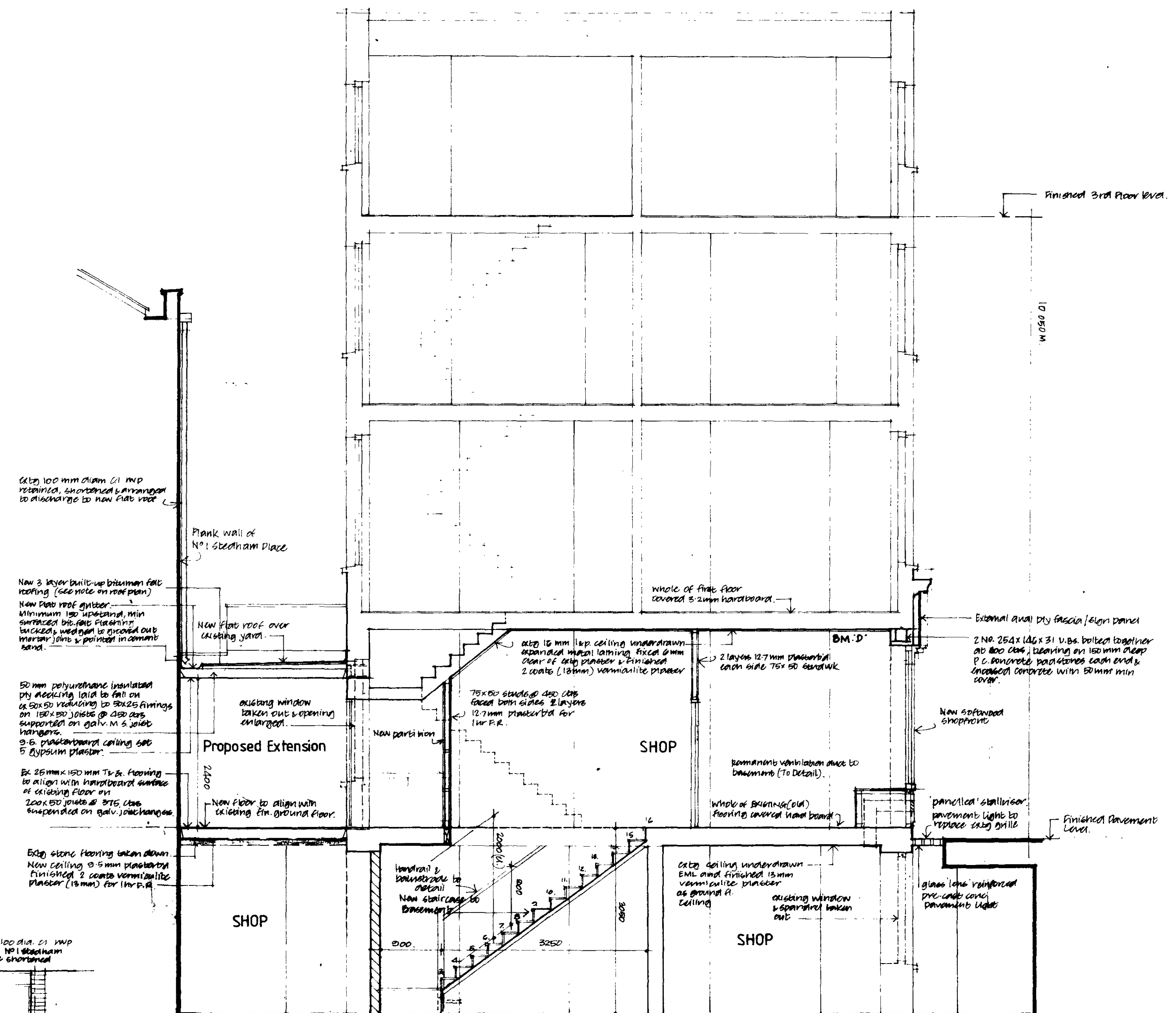

ELEVATION TO COPTIC STREET.

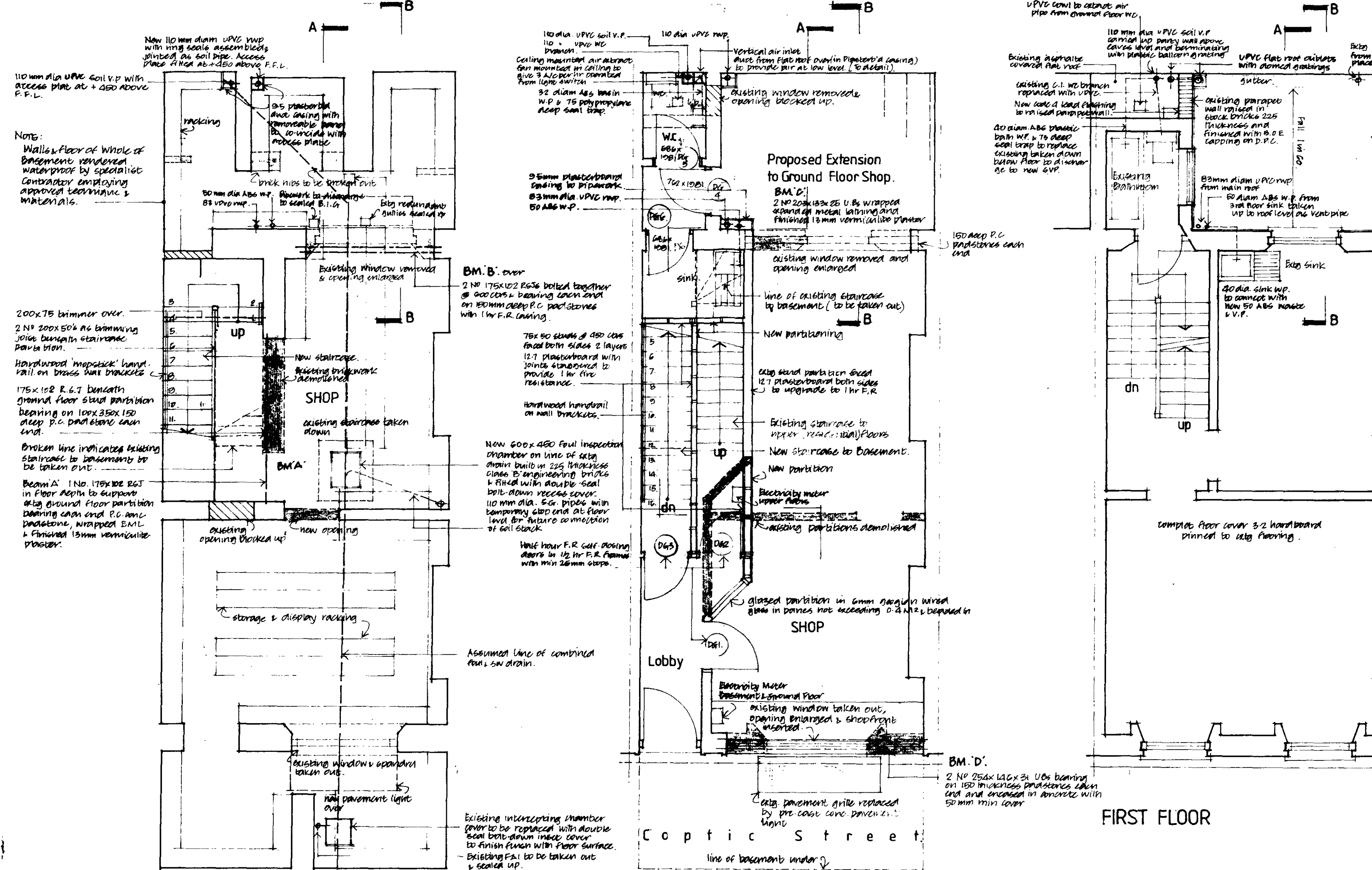

SECTION AA.



BASEMENT

GROUND FLOOR

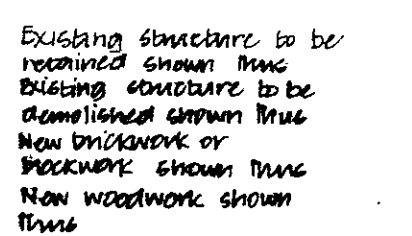

NOTES

1. The contractor shall check & verify all dimensions on site before work commences. Any variations to be reported to the architect immediately.
2. All workmanship & materials shall comply with the British Standard Specification or Code of Practice for the materials specified.
3. All work shall be approved by the Local Authority Building Inspector and the Environmental Health Officer. The contractor shall be responsible for obtaining all necessary permissions and for complying with the conditions of any such permissions.
4. The contractor shall be responsible for obtaining all necessary permissions and for complying with the conditions of any such permissions.
5. The contractor shall be responsible for obtaining all necessary permissions and for complying with the conditions of any such permissions.

GENERAL NOTES

1. All structural work shall carry a minimum design standard of BS 5400:1980.
2. All structural work shall be carried out in accordance with the relevant British Standard Specification or Code of Practice for the materials specified.
3. All work shall be approved by the Local Authority Building Inspector and the Environmental Health Officer. The contractor shall be responsible for obtaining all necessary permissions and for complying with the conditions of any such permissions.
4. The contractor shall be responsible for obtaining all necessary permissions and for complying with the conditions of any such permissions.
5. The contractor shall be responsible for obtaining all necessary permissions and for complying with the conditions of any such permissions.

CONSTRUCTION NOTES

1. All structural work shall carry a minimum design standard of BS 5400:1980.
2. All structural work shall be carried out in accordance with the relevant British Standard Specification or Code of Practice for the materials specified.
3. All work shall be approved by the Local Authority Building Inspector and the Environmental Health Officer. The contractor shall be responsible for obtaining all necessary permissions and for complying with the conditions of any such permissions.
4. The contractor shall be responsible for obtaining all necessary permissions and for complying with the conditions of any such permissions.
5. The contractor shall be responsible for obtaining all necessary permissions and for complying with the conditions of any such permissions.

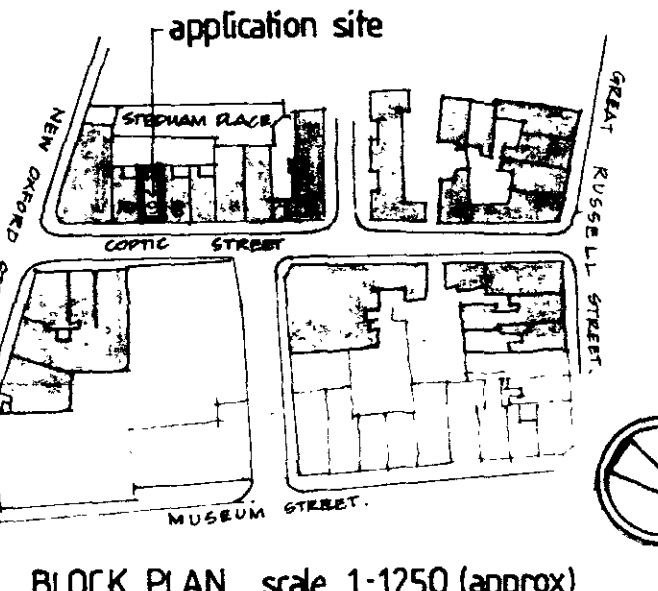

BLOCK PLAN scale 1:1250 (approx)

TP 8601519

AMENDMENTS
A MAY 86 - construction notes & details added.

LONDON BOROUGH OF CAMDEN
TOWN AND COUNTRY PLANNING ACTS
18 DEC 1986

PLANS NOT APPROVED
ON BEHALF OF THE COUNCIL

9 COPTIC STREET, LONDON WC1.
Proposed Ground Floor Extension
and New Shopfront.

scale 1:50
date APR 86
dwg no. 8606/04/A

Philip G. Spalding
ARCHITECT
255, GREAT LANE
FISHERS GREEN N15 6AB
MIDDLESEX