

Handwritten signature or initials.

LONDON BOROUGH OF CAMDEN
 TOWN AND COUNTRY PLANNING ACTS
 1990
 18 FEB 1996
 APPROVED
 ON BEHALF OF THE COUNCIL

TP8502025

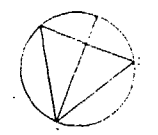
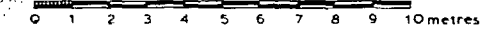

CLIENT
 ST ALBAN THE MARTYR
 PARISH CHURCH COUNCIL
 ST PANCRAS HOUSING ASSOCIATION

ST ALBAN THE MARTYR
 NEW HOUSING and SOCIAL CENTRE
 GROUND FLOOR PLAN DRG NO 1553/1289 (d)01
 ANTHONY RICHARDSON and PARTNERS
 31 OVAL ROAD LONDON NW1 7EA 01 485 0991

BALDWIN'S GARDENS

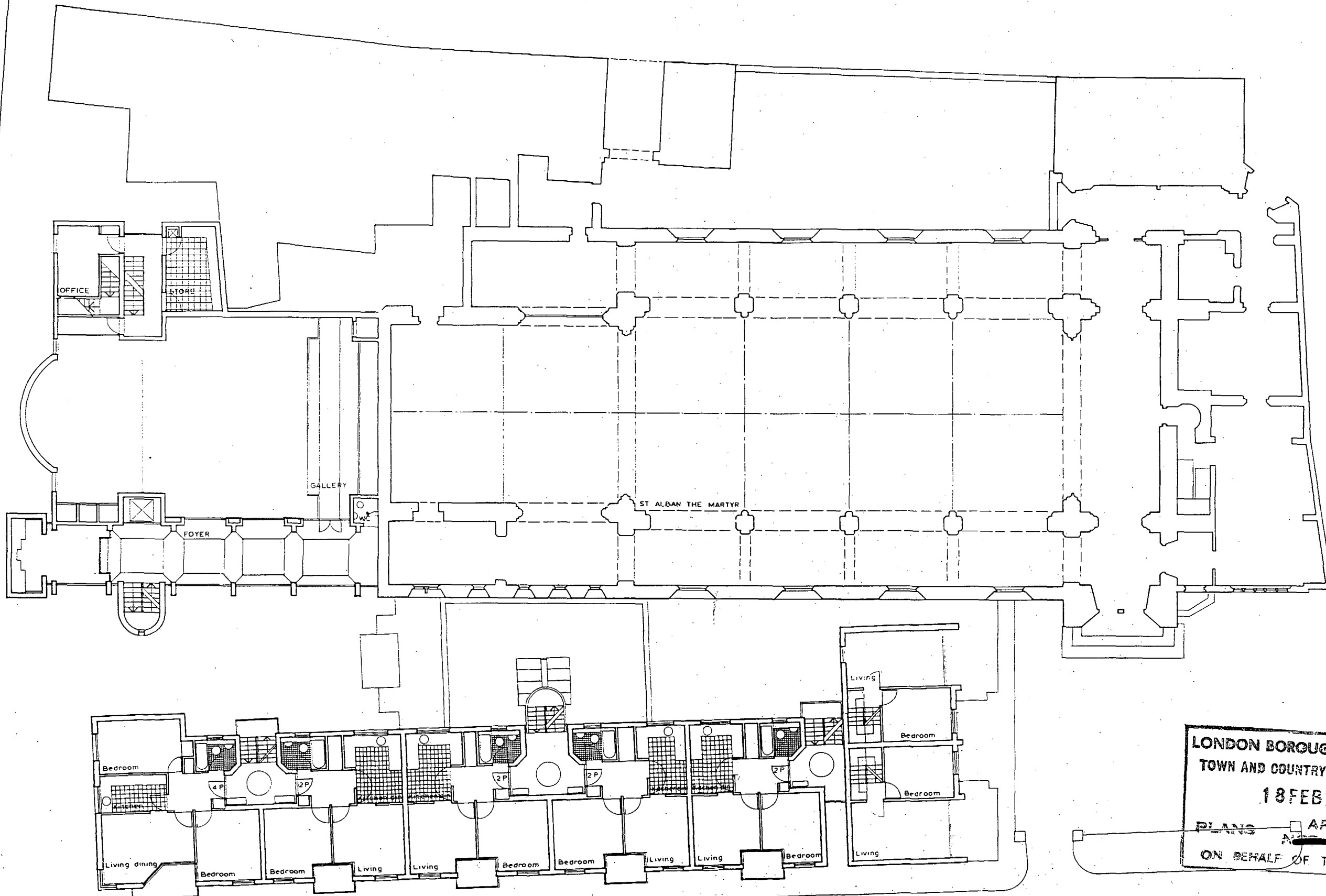

LONDON BOROUGH OF CAMDEN
 TOWN AND COUNTRY PLANNING ACTS
 18 FEB 1986
 PLANS APPROVED
 ON BEHALF OF THE COUNCIL

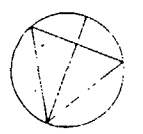
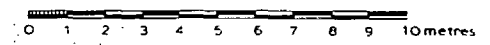

TP8502025 1

CLIENT
 ST ALBAN THE MARTYR
 PARISH CHURCH COUNCIL
 ST PANCRAS HOUSING ASSOCIATION

ST ALBAN THE MARTYR
 NEW HOUSING and SOCIAL CENTRE
 FIRST FLOOR PLAN DRG NO 1553/1289 (d) 02
 ANTHONY RICHARDSON and PARTNERS
 31 OVAL ROAD LONDON NW1 7EA 01 485 0991

BALDWINS GARDENS

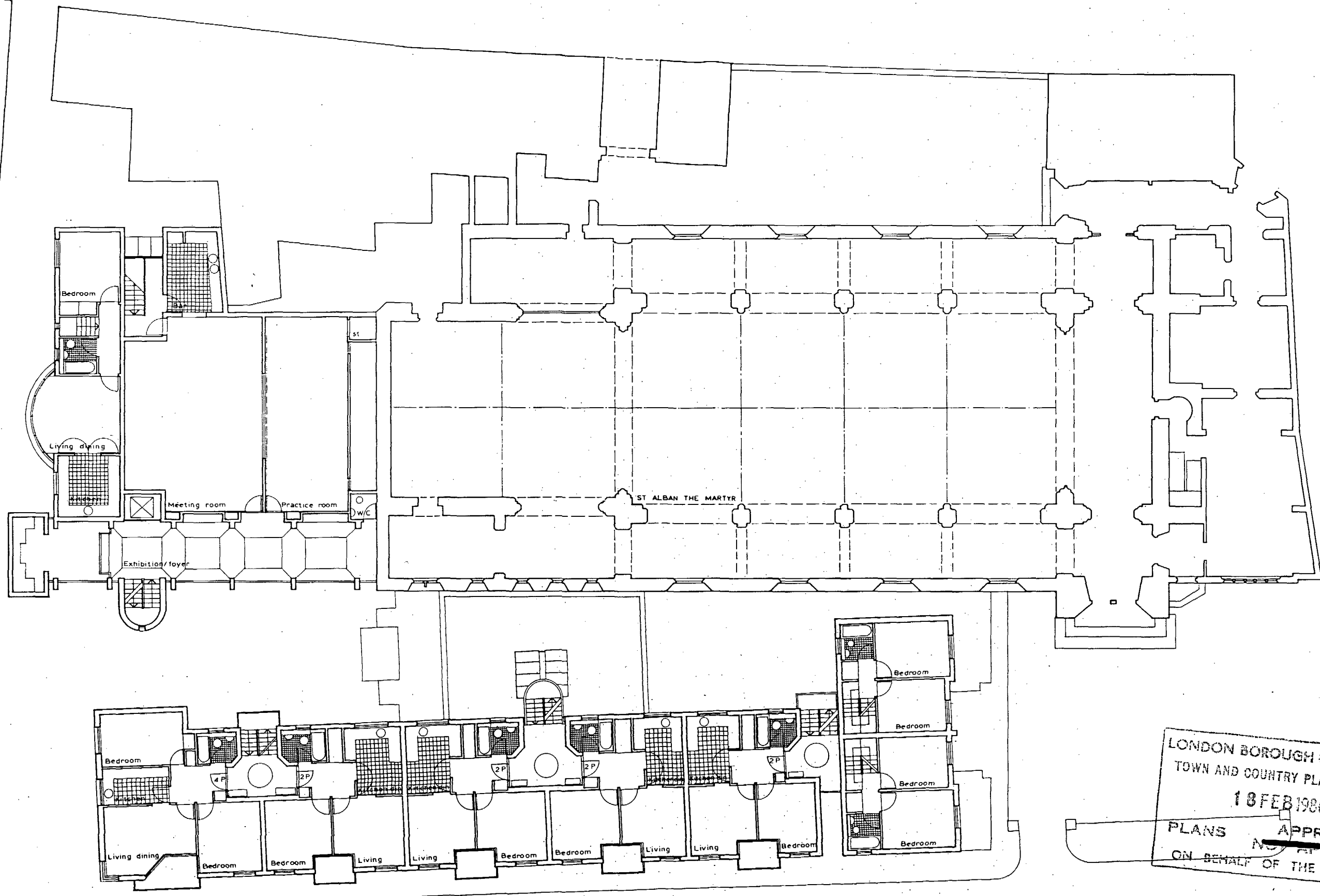

LONDON BOROUGH OF CAMDEN
 TOWN AND COUNTRY PLANNING ACTS
 18 FEB 1986
 PLANS APPROVED
 ON BEHALF OF THE COUNCIL

0 1 2 3 4 5 6 7 8 9 10metres

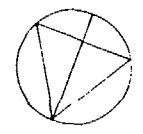

TP8 502025 1

CLIENT
 ST ALBAN THE MARTYR
 PARISH CHURCH COUNCIL
 ST PANCRAS HOUSING ASSOCIATION

ST ALBAN THE MARTYR
 NEW HOUSING and SOCIAL CENTRE
 SECOND FLOOR PLAN DRG NO 1553/1289 (d) 03
 ANTHONY RICHARDSON and PARTNERS
 31 OVAL ROAD LONDON NW1 7EA 01 485 0991

BALDWINS GARDENS

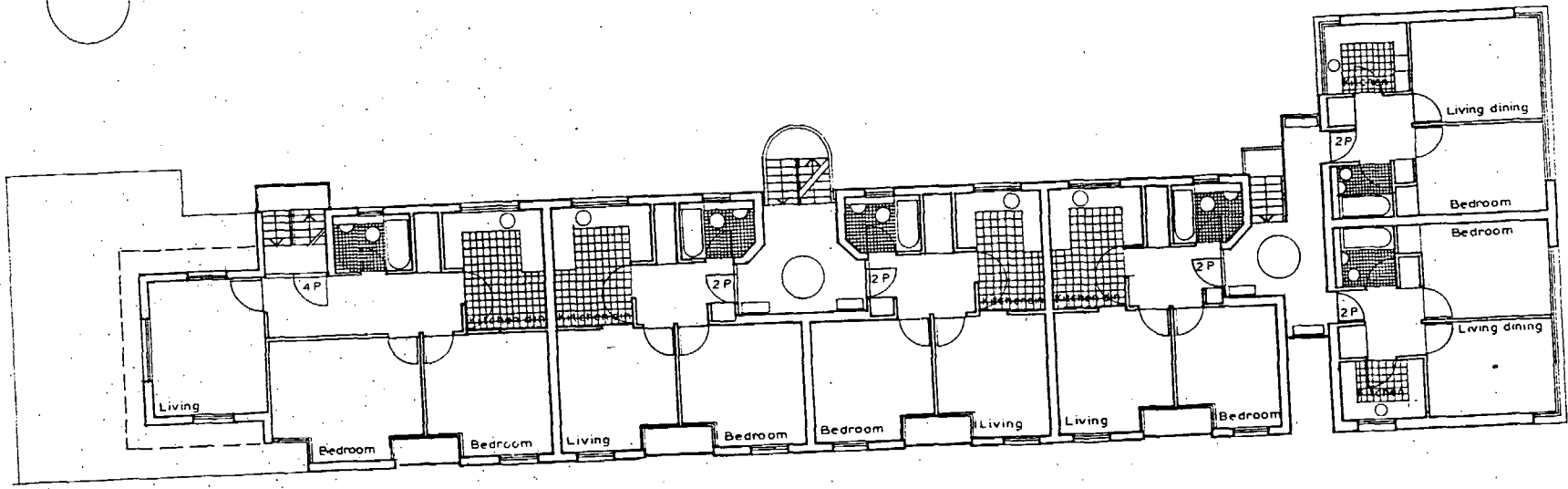
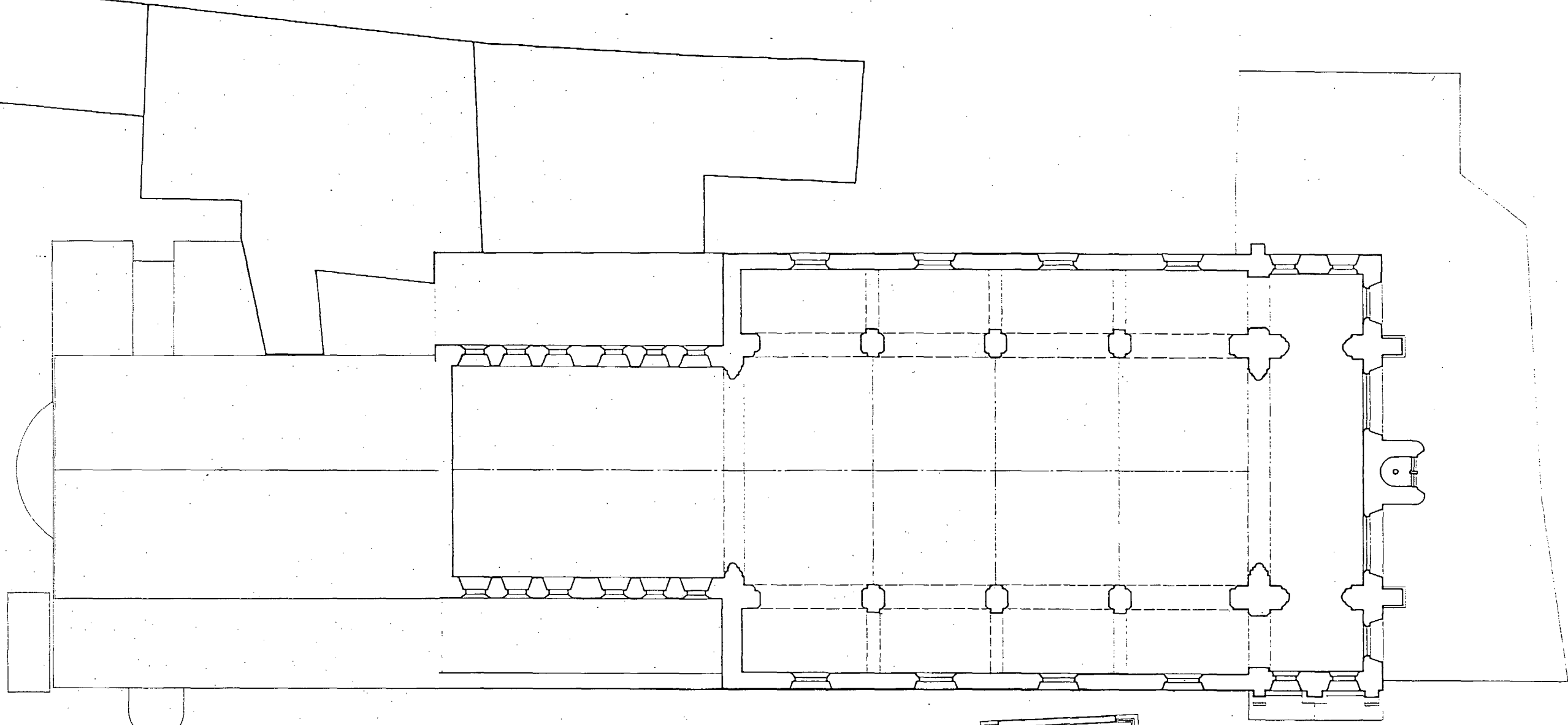

LONDON BOROUGH OF CAMDEN
 TOWN AND COUNTRY PLANNING ACTS
 18 FEB 1986
 PLANS APPROVED
 ON BEHALF OF THE COUNCIL

TP 8 502 025

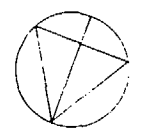
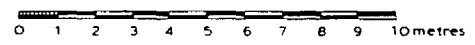

CLIENT
 ST ALBAN THE MARTYR
 PARISH CHURCH COUNCIL
 ST. PANCRAS HOUSING ASSOCIATION

ST ALBAN THE MARTYR
 NEW HOUSING and SOCIAL CENTRE
 THIRD FLOOR PLAN DRG NO 1553/1289 (d) 04
 ANTHONY RICHARDSON and PARTNERS
 31 OVAL ROAD LONDON NW1 7EA 01 485 0991

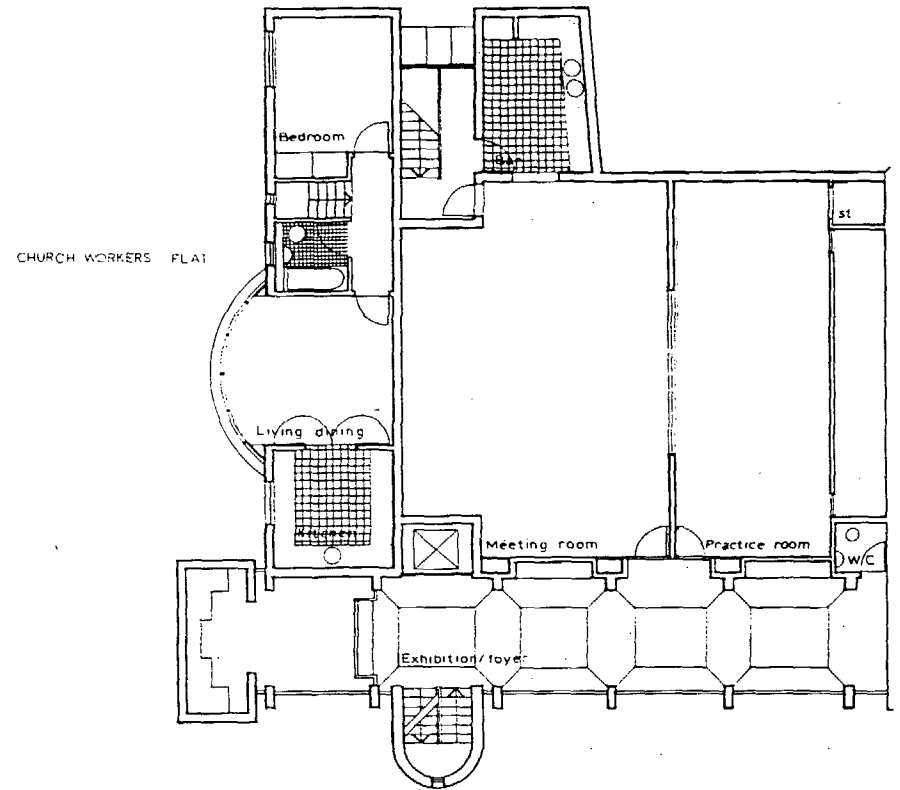

UPPER LEVEL

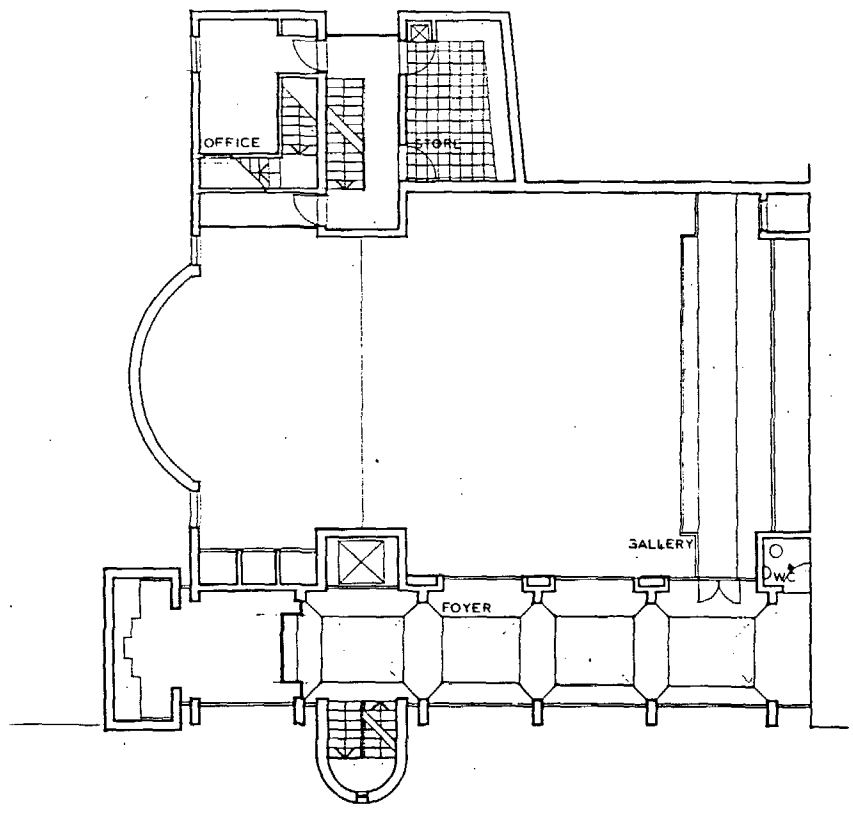

GALLERY LEVEL

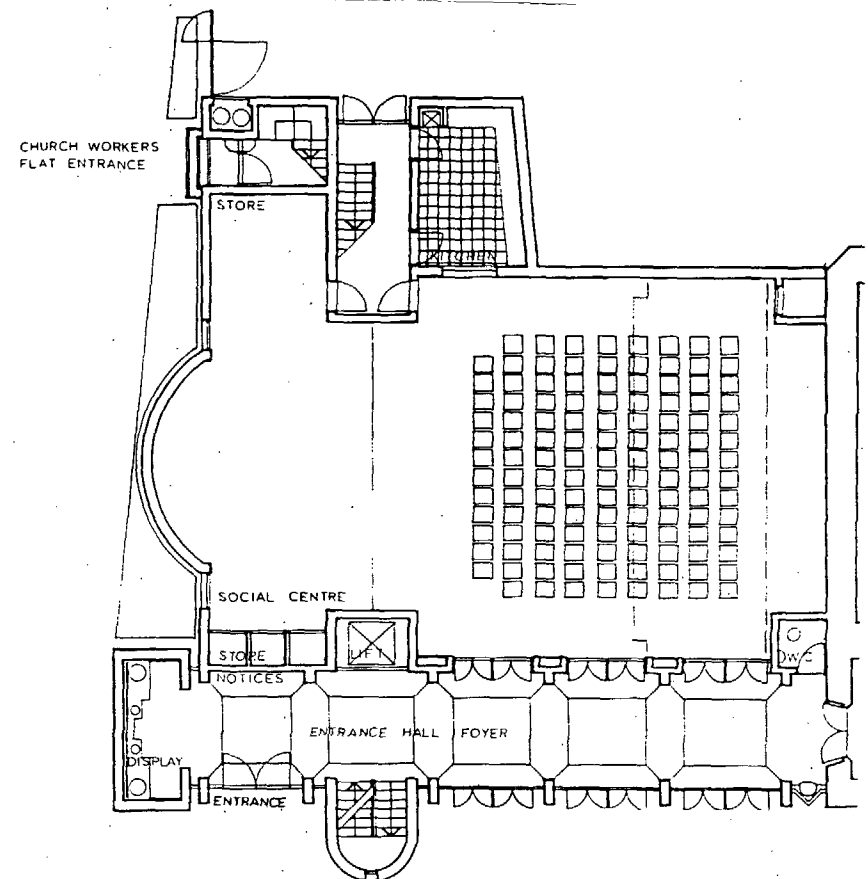

ENTRANCE LEVEL

HALL SET OUT WITH TABLES FOR 150 PEOPLE EATING
 LOCATION PLAN SET OUT TO GIVE THEATRE SEATING FOR 160

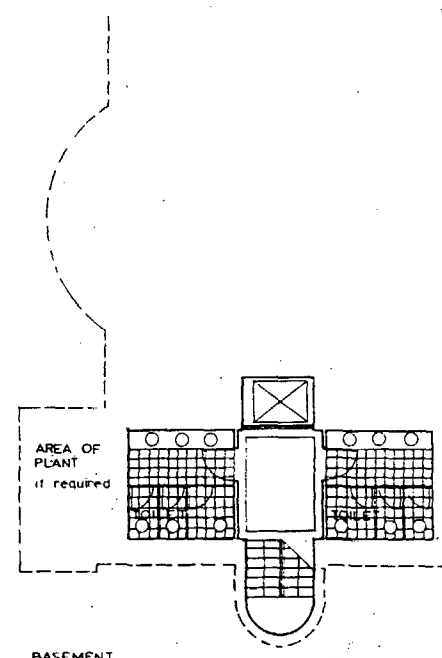

BASEMENT

LONDON BOROUGH OF CAMDEN
 TOWN AND COUNTRY PLANNING ACTS
 13 FEB 1986
 PLANS APPROVED
 ON BEHALF OF THE COUNCIL

TP 8502025 4

ST ALBAN THE MARTYR
 NEW SOCIAL CENTRE
 PROPOSED LAYOUTS 1:100 DRG. NO 1553 (d)C5
 ANTHONY RICHARDSON and PARTNERS
 31 OVAL ROAD LONDON NW1 7EA 01 485 0991

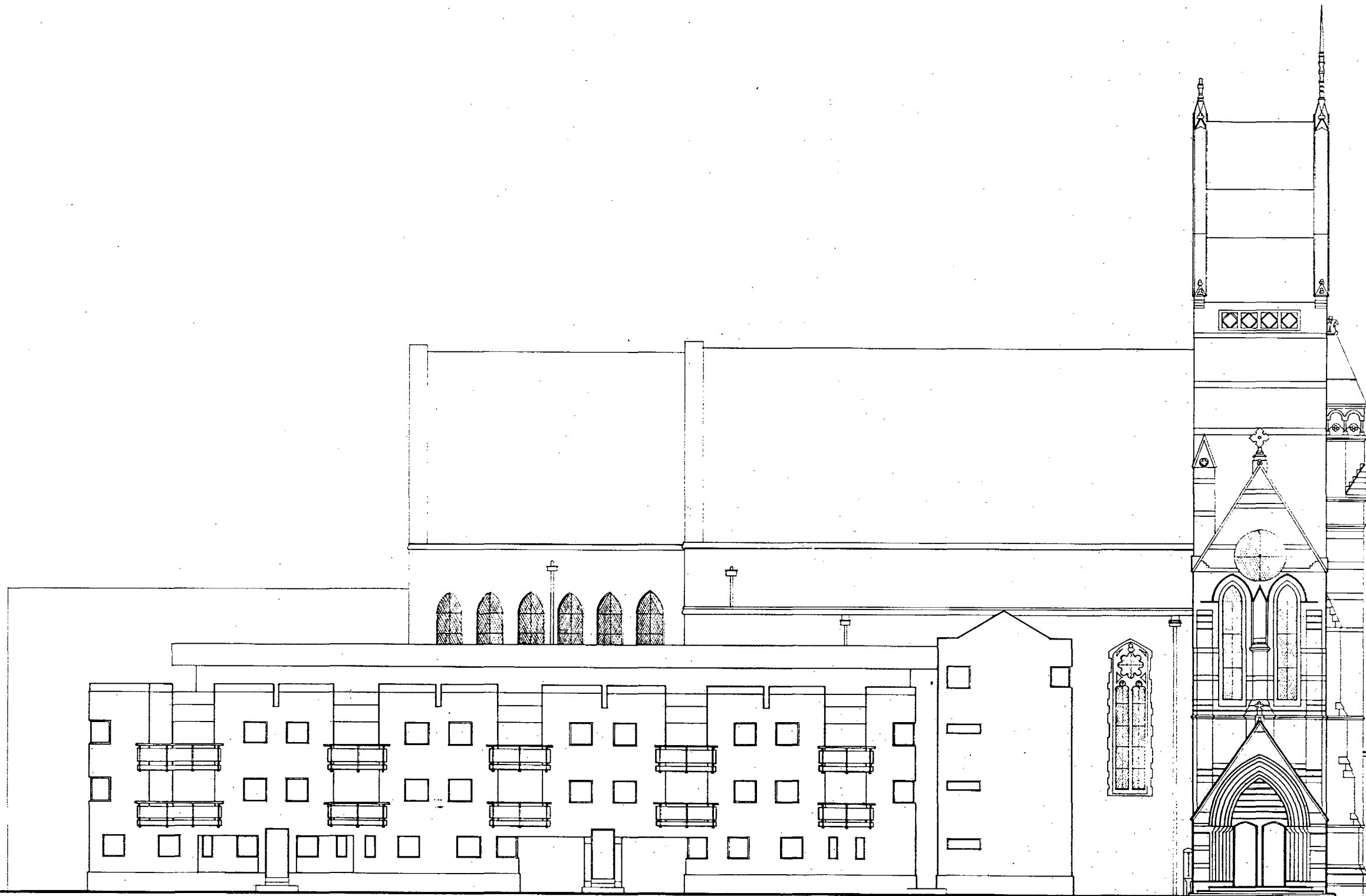

LONDON BOROUGH OF CAMDEN
TOWN AND COUNTRY PLANNING ACTS
18 FEB 1986
APPROVED
~~PLANS NOT APPROVED~~
ON BEHALF OF THE COUNCIL

TP 8 502025 4

CLIENT
ST ALBAN THE MARTYR
PARISH CHURCH COUNCIL
ST PANCRAS HOUSING ASSOCIATION

ST ALBAN THE MARTYR
NEW HOUSING and SOCIAL CENTRE
NORTH ELEVATION DRG N° 1553 1289 (d) 06
ANTHONY RICHARDSON and PARTNERS
31 OVAL ROAD LONDON NW1 7EA TEL 01 485 0991



LONDON BOROUGH OF CAMDEN
TOWN AND COUNTRY PLANNING ACTS
18 FEB 1986
APPROVED
~~PLANS NOT APPROVED~~
ON BEHALF OF THE COUNCIL

TP 8 502025 1

ST ALBAN THE MARTYR
NEW HOUSING and SOCIAL CENTRE
NORTH SECTIONAL ELEVATION DRG No 1553 12 89 (d) 07
ANTHONY RICHARDSON & PARTNERS
31 OVAL ROAD LONDON NW1 7EA TEL 01 485 0991



LONDON BOROUGH OF CAMDEN
TOWN AND COUNTRY PLANNING ACTS
16 FEB 1985
PLAN ~~NOT~~ APPROVED
ON BEHALF OF THE COUNCIL

TP8502025 4

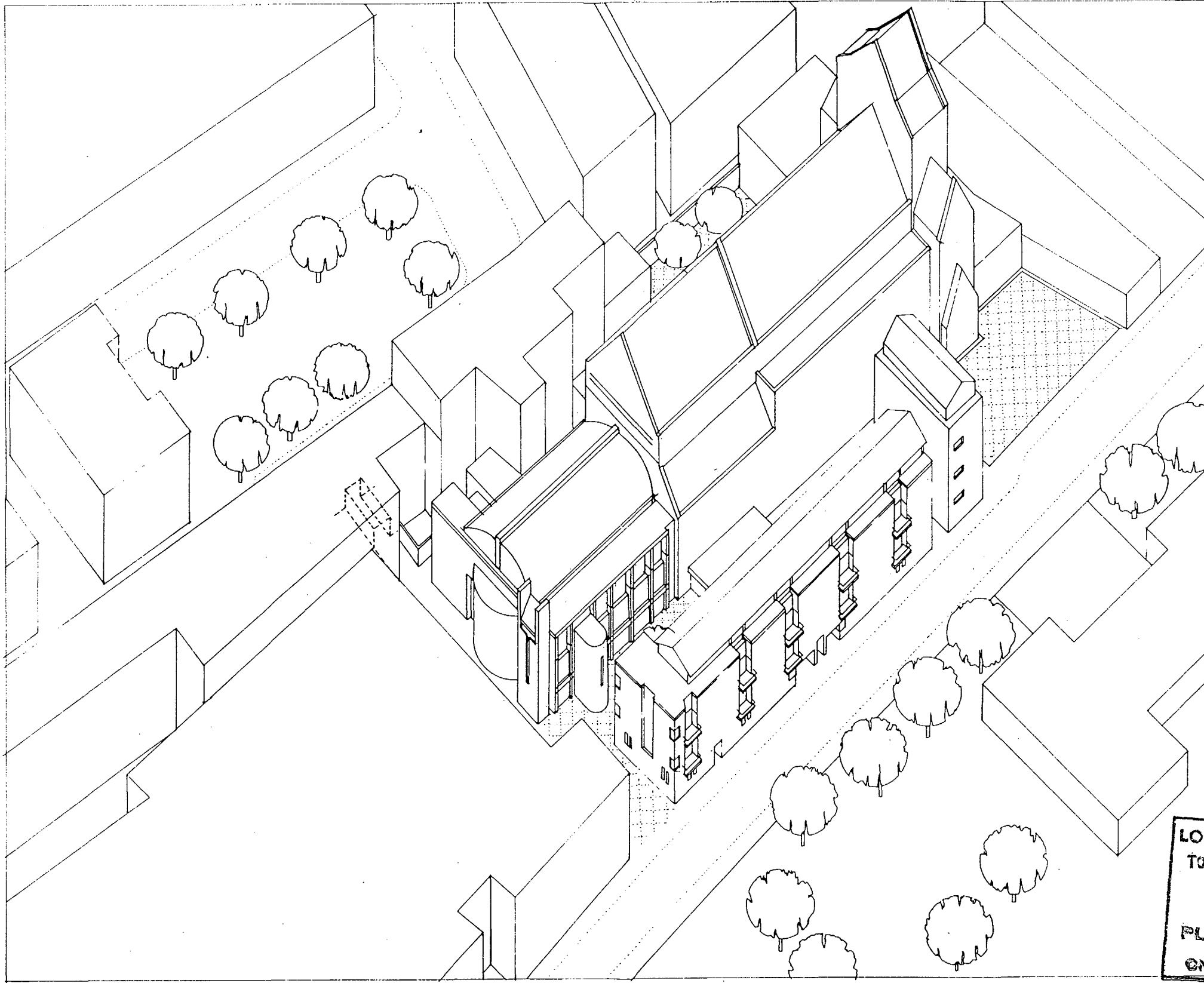

LONDON BOROUGH OF CAMDEN
TOWN AND COUNTRY PLANNING ACTS
13 FEB 1986
PLANS ~~NOT APPROVED~~ APPROVED
ON BEHALF OF THE COUNCIL

TP 8 502025