

NOTES

EXHIBIT

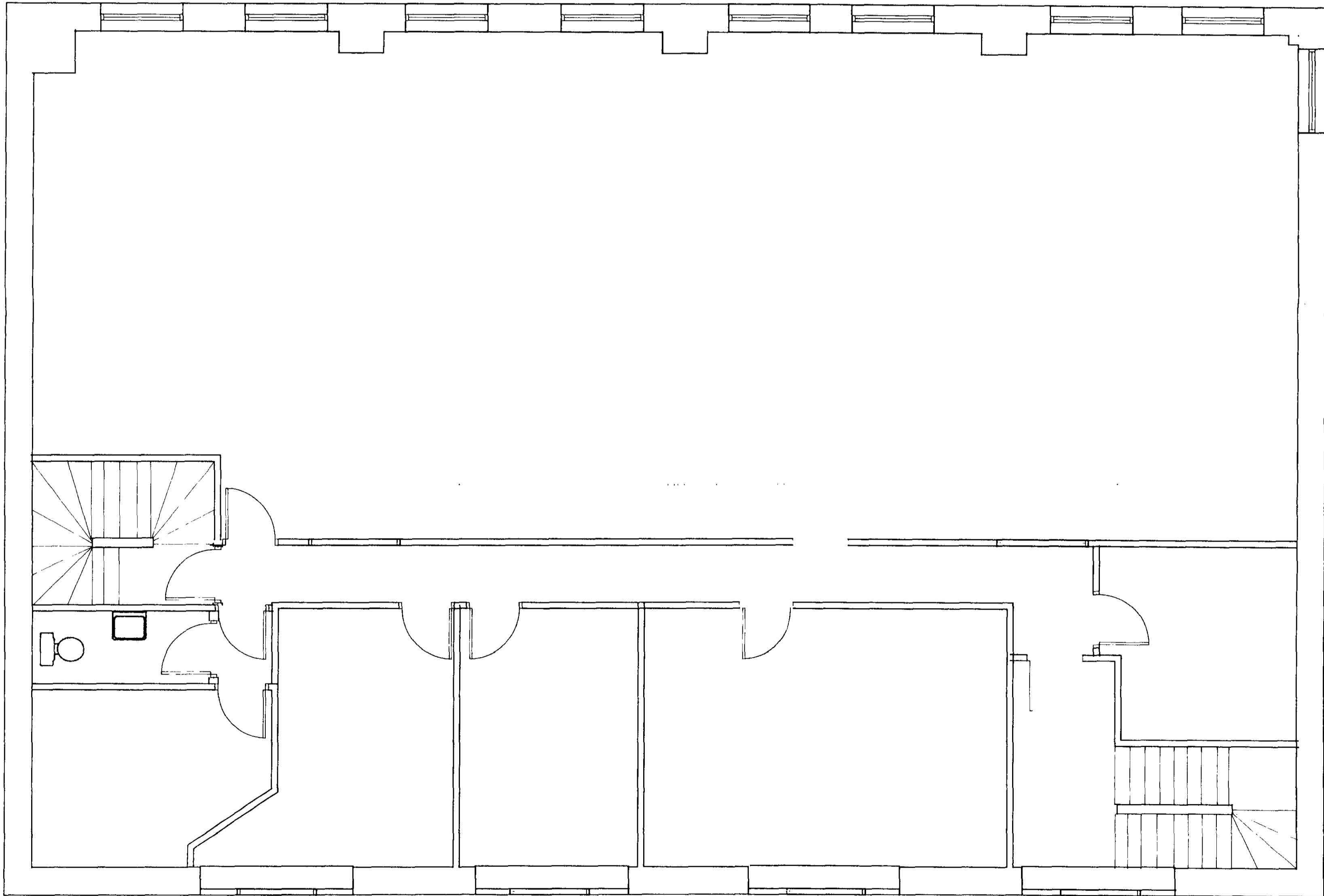

HB 9470301

PROJECT NAME	
N/A	
PROJECT No	
N/A	
SCALE	CHKD
1/50	N/A
DRAWING NAME	
C:\AEC\WORK\24\WST1	
DWG No	REV No
N/A	N/A

1st floor

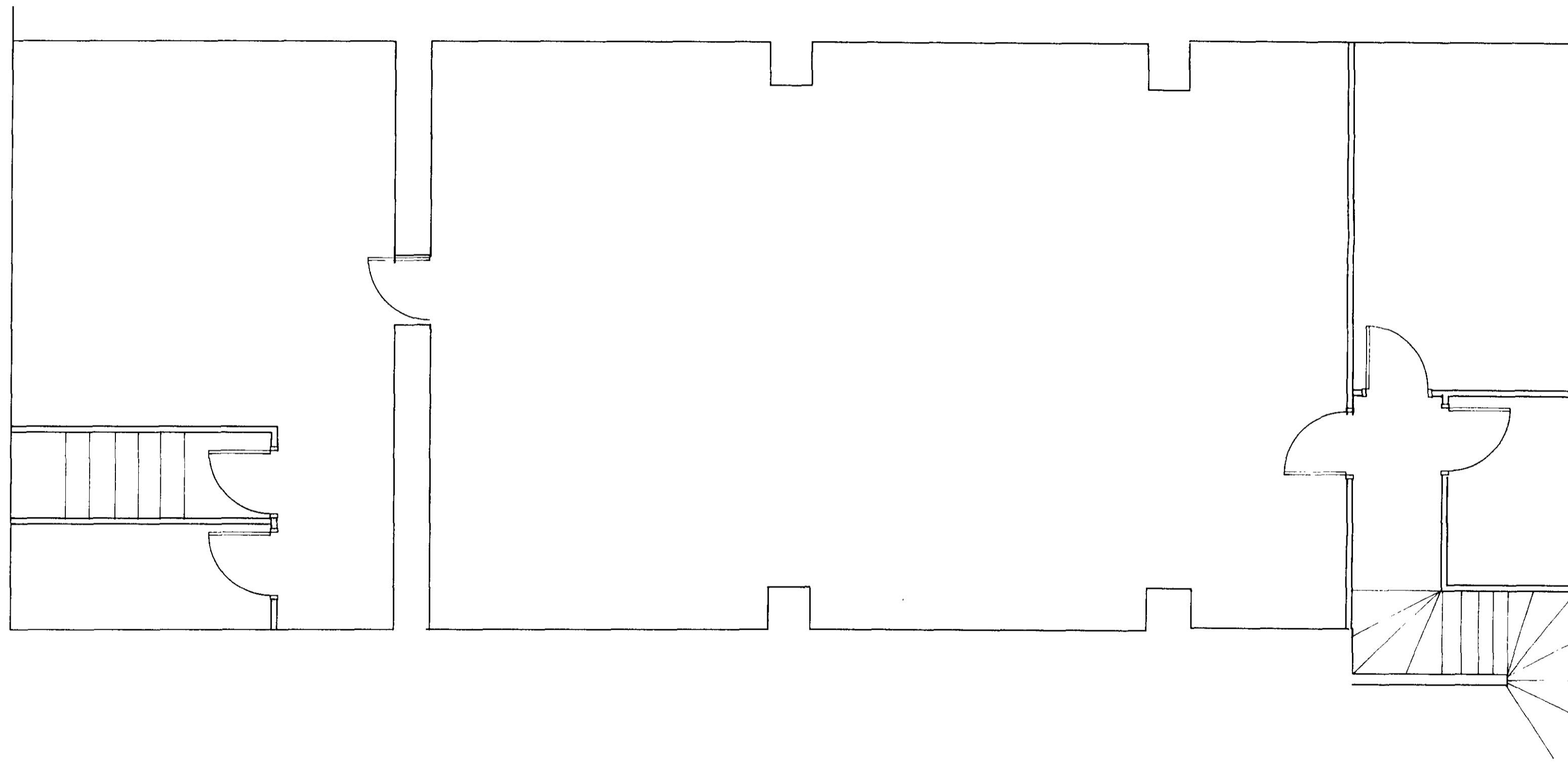

NOTES  
EXISTING

HB 8470301

PROJECT NAME N/A	
PROJECT No N/A	
SCALE 1/50	CHK'D N/A
DRAWING NAME ENR/ECN/WORK/24WST2	
DWG No N/A	REV No N/A

*2nd Floor*

NOTES  
#K11712A

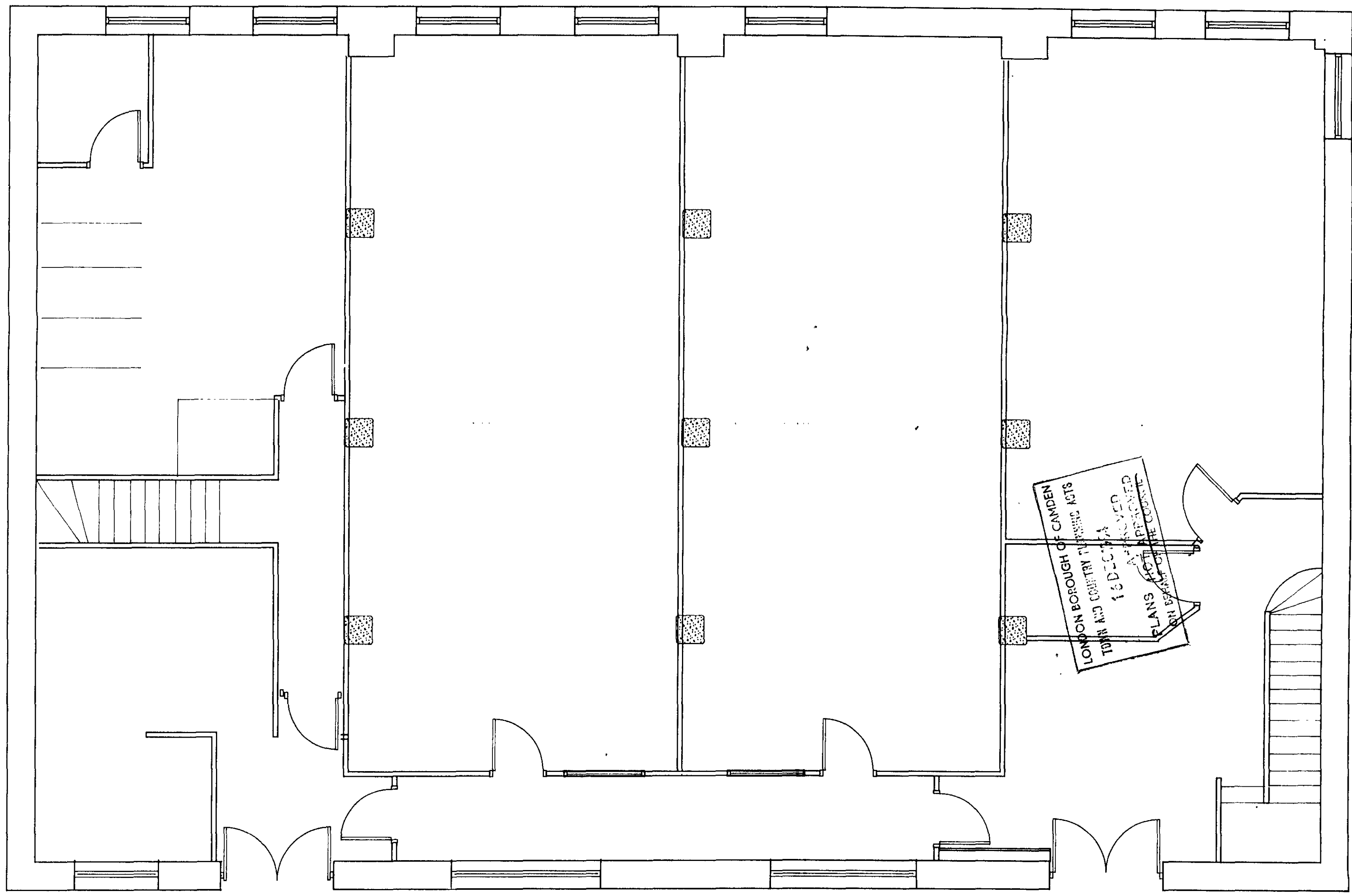

LONDON BOROUGH OF CAMDEN  
TOWN AND COUNTRY PLANNING ACTS  
16 DECEMBER 2016  
PLANS APPROVED  
FOR DEPOSIT AT THE COURSE

HB9470301

PROJECT NAME N/A	
PROJECT No N/A	
SCALE 1:50	CHK'D N/A
DRAWING NAME CLAECK\WORK\24WST	
DWG No N/A	REV No N/A

CRAMP

NOTES

21.300

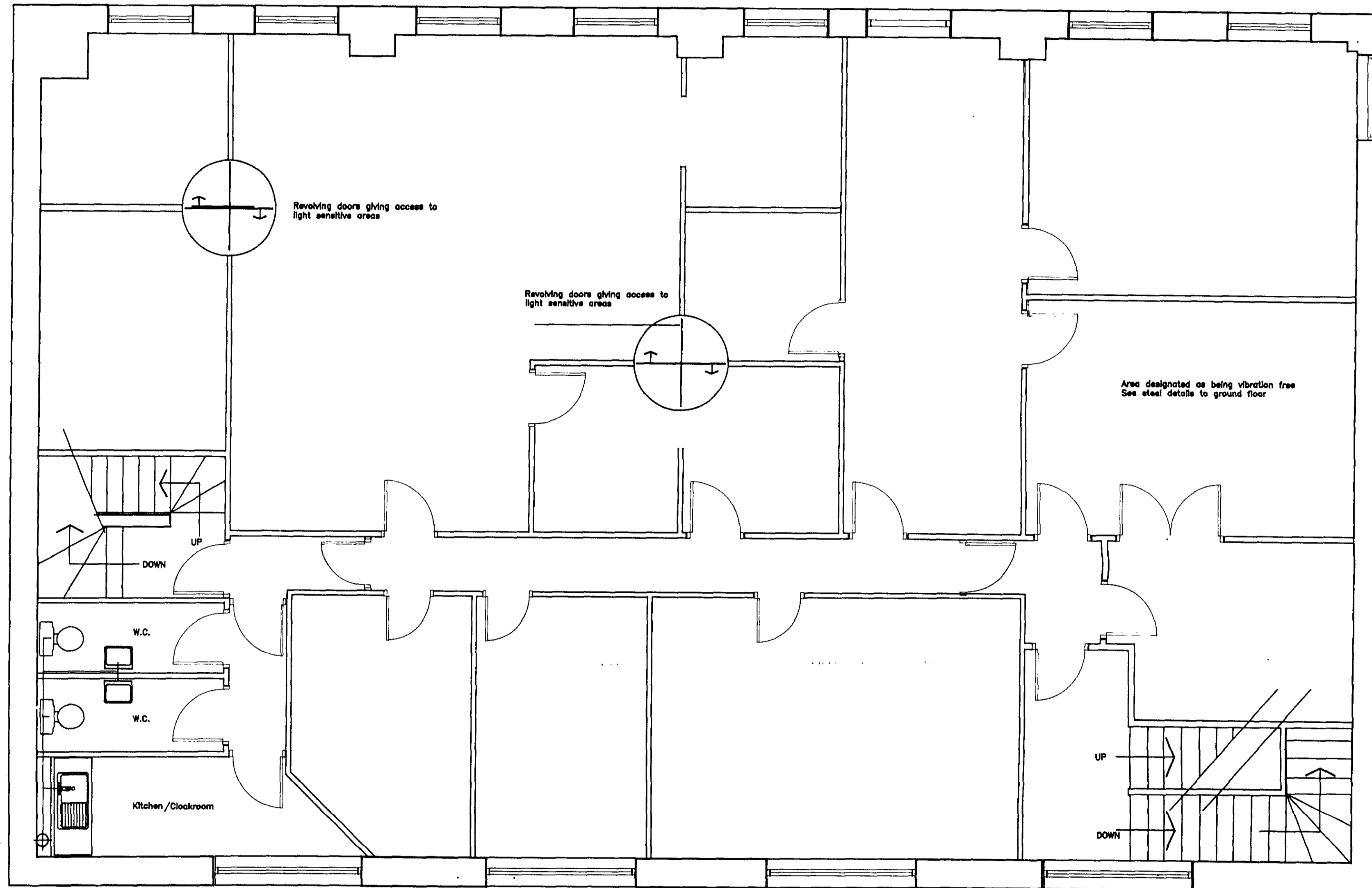

13000

Existing P.V.C. S.&V.P.

HB9470301

APPROVED

Proposed Layout First Floor

Note

See drawing sheet 01 for notes and details related to  
 Plumbing  
 Partitions  
 Means of Escape in Case of Fire  
 Mechanical extraction

24 West Street  
 Sheet 02

PROJECT NAME 24 West Street	
PROJECT No 201	
SCALE 1:50	CHK'D N/A
DRAWING NAME C:\AEC4\WORK\24WSTP	
DWG No 201/	REV No N/A