

NO DIMENSIONS SHOULD BE SCALED FROM THIS DRAWING ALL STATED DIMENSIONS SHOULD BE VERIFIED ON SITE BEFORE COMMENCING WORK OR PREPARING SHOP DRAWINGS

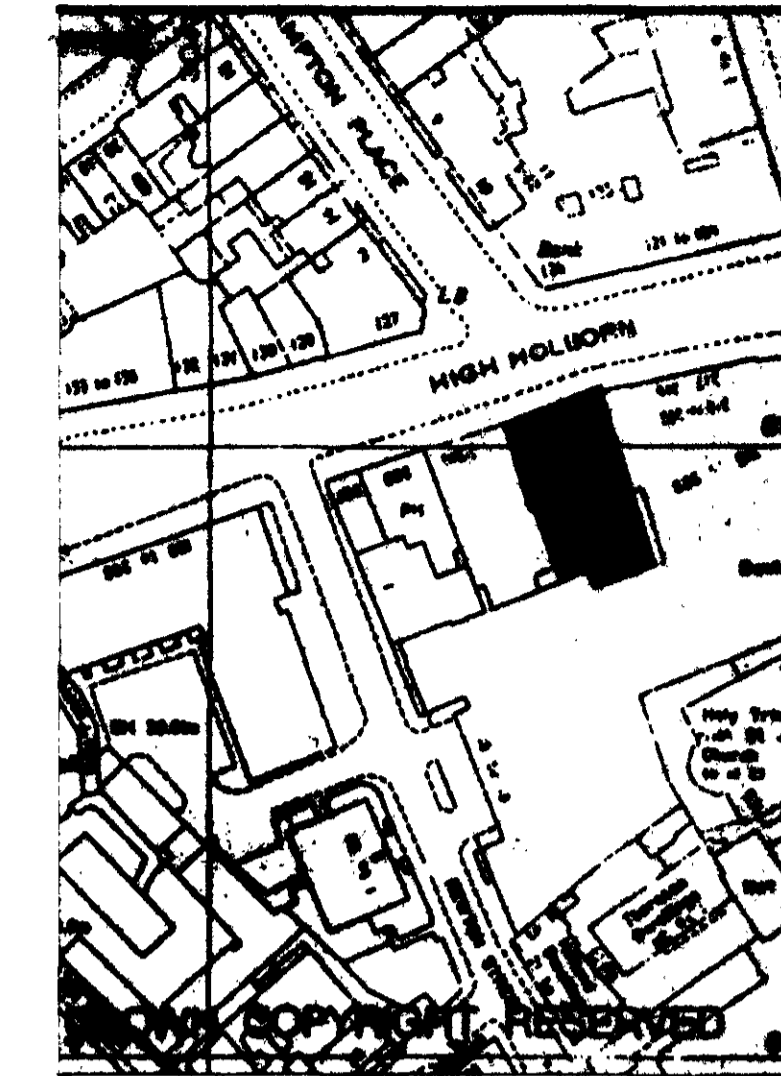

NOTES  
This drawing is based upon survey carried out by L.S.M. Survey (Southwest) Ltd. dated June 1984, completed July 1985.

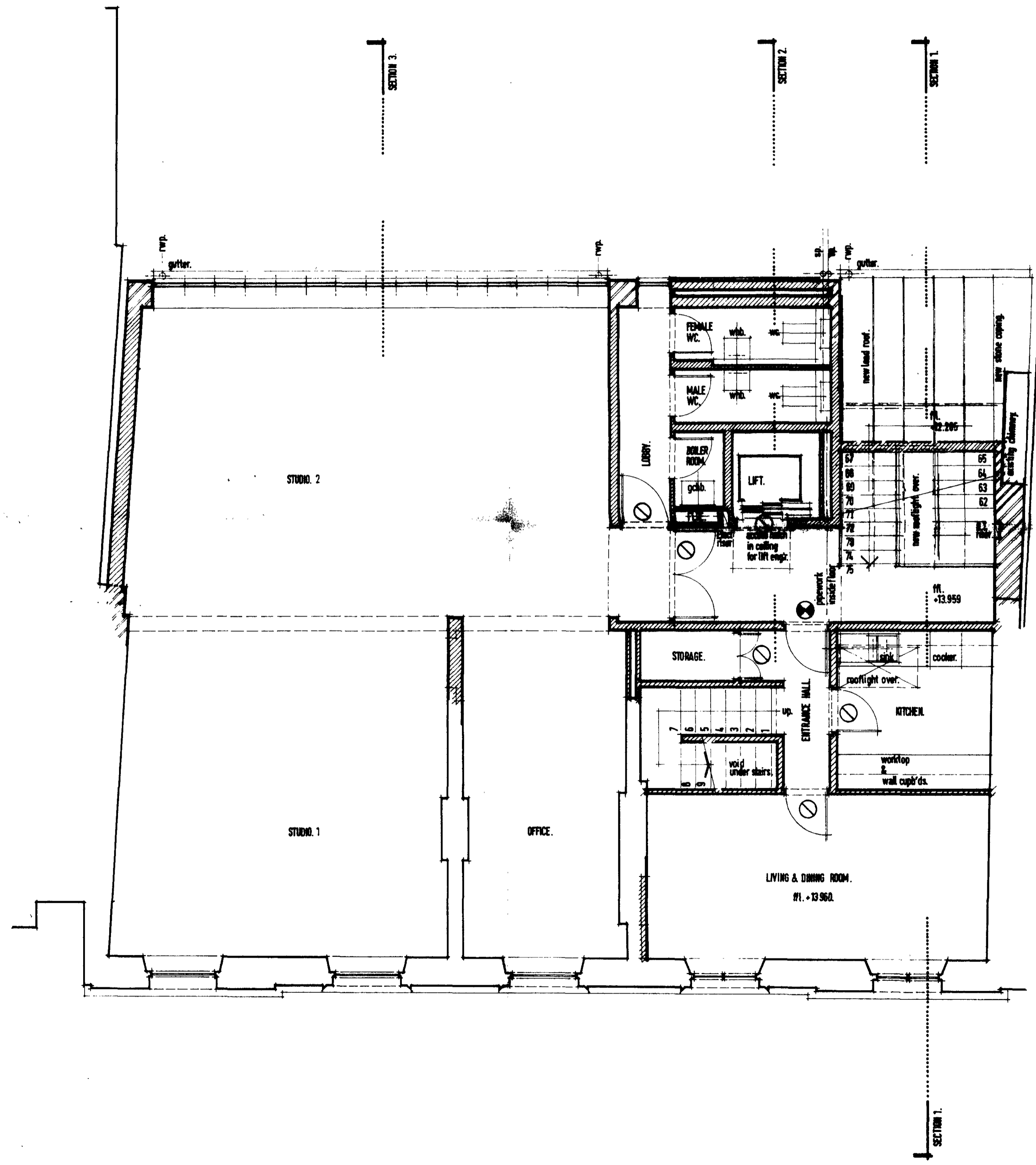

LONDON BOROUGH OF CAMDEN  
PLANNING AND COMMUNICATIONS  
14 APR 1986  
ACK: [Signature]

MEANS OF ESCAPE AND FIRE REGULATIONS  
 ○ INDICATES DOOR OR DOORS TO BE HALF HOUR FIRE RESISTING AND SELF-CLOSING.  
 ● INDICATE DOOR OR DOORS TO BE ONE FULL HOUR FIRE RESISTING AND SELF-CLOSING.

REVISIONS	DATE
A	16 OCTOBER 1985
1. Lift shaft width increased by 300mm to clear existing cast-iron beam at 2nd floor level. Lift shaft clear dim.: w.1450mm d.1500mm.	
2. Double doors to stairs re-positioned.	
B	6 DECEMBER 1985
1. Electrical & B.Telcom risers added.	
C	14 MARCH 1986
1. Floor area previously designated 'office' altered to accommodate lower level of residential unit.	
2. Floor area previously called 'office 2' should, from this date on, be referred to as: 'office'.	
3. New pipework duct added between lift shaft and stairs. Note re: kitchen pipework added.	

LONDON BOROUGH OF CAMDEN  
TOWN AND COUNTRY PLANNING ADTS  
30 APR 1986  
APPROVED  
PLANS NOT APPROVED  
ON BEHALF OF THE COUNCIL

P14/133/9  
HB 8570338R1  
TP 8501862R1

SLATER HODNETT & PARTNERS  
CHARTERED ARCHITECTS CONSULTANT DESIGNERS  
5 GOWER STREET LONDON WC1E 6HA

212-214 HIGH HOLBORN  
LONDON WC1V 7BX.  
NATIONAL WESTMINSTER BANK PLC  
BLOOMSBURY BRANCH.

PROPOSED THIRD FLOOR PLAN.  
OFFICES and RESIDENTIAL UNIT (LOWER LEVEL)

SCALE	1/50	
DATE	APR 1986	
DRAWN BY	ML	
PROJECT NO	DRAWING NO	REVISION
783	067	

NO DIMENSIONS SHOULD BE SCALED FROM THIS DRAWING ALL STATED DIMENSIONS SHOULD BE VERIFIED ON SITE BEFORE COMMENCING WORK OR PREPARING SHOP DRAWINGS

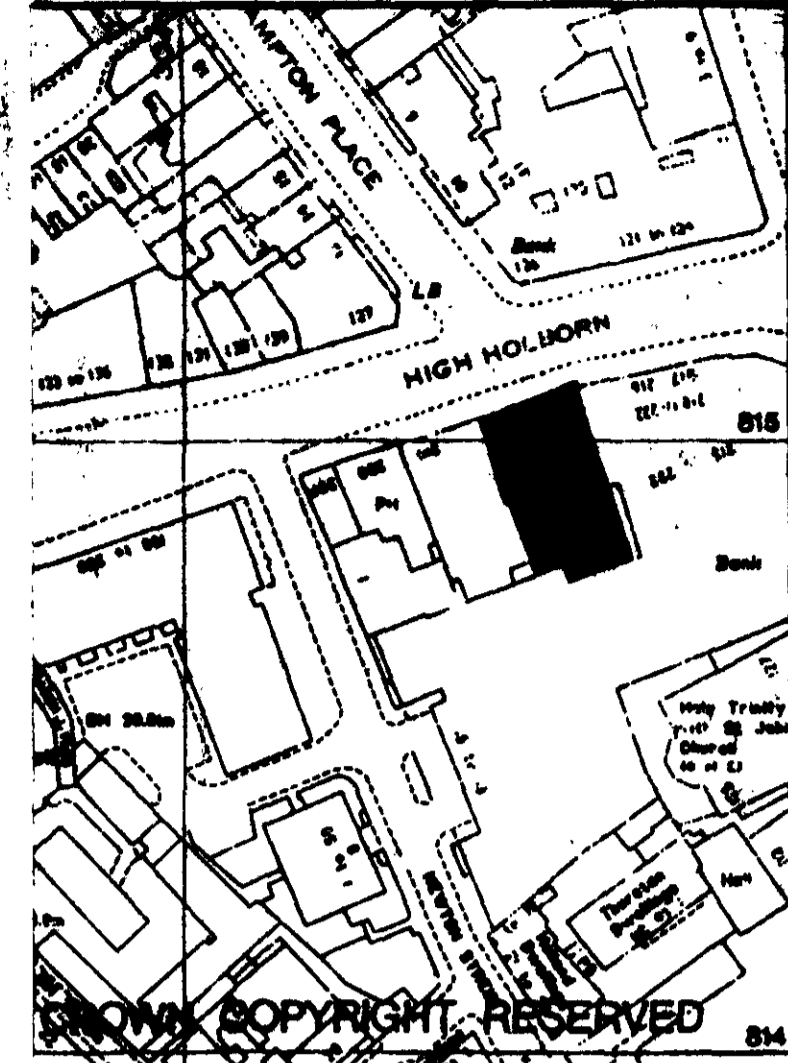

NOTES:  
This drawing is mainly based upon survey carried out by LBM Surveys (Southern) Ltd. dated June 1984, completed July 1985.

MEANS OF ESCAPE AND FIRE REGULATIONS

- ⊘ INDICATES DOOR OR DOORS TO BE HALF HOUR FIRE RESISTING AND SELF-CLOSING.
- ⊙ INDICATES DOOR OR DOORS TO BE ONE FULL HOUR FIRE RESISTING AND SELF-CLOSING.

REVISIONS DATE

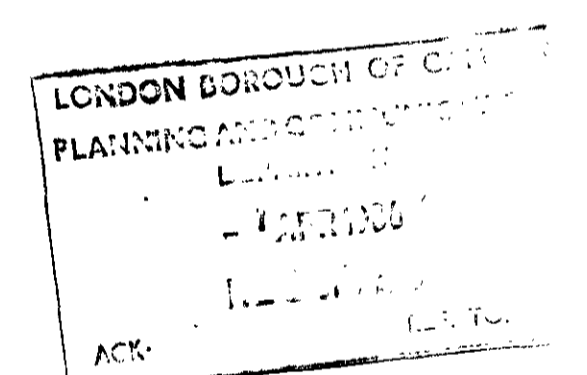

P1413319  
HB 8570338 R1  
TP 8501862 R1

SLATER HODNETT & PARTNERS  
CHARTERED ARCHITECTS CONSULTANT DESIGNERS  
5 GOWER STREET LONDON WC1E 6HA

212-214 HIGH HOLBORN  
LONDON WC1V 7BX.  
NATIONAL WESTMINSTER BANK PLC.  
BLOOMSBURY BRANCH.

PROPOSED LOFT LEVEL PLAN.  
RESIDENTIAL UNIT (UPPER LEVEL).

DOORS  
WINDOWS.

SCALE 1/50.  
DATE MARCH 1986  
DRAWN BY M.D.

PROJECT NO 783 DRAWING NO 077 REVISION

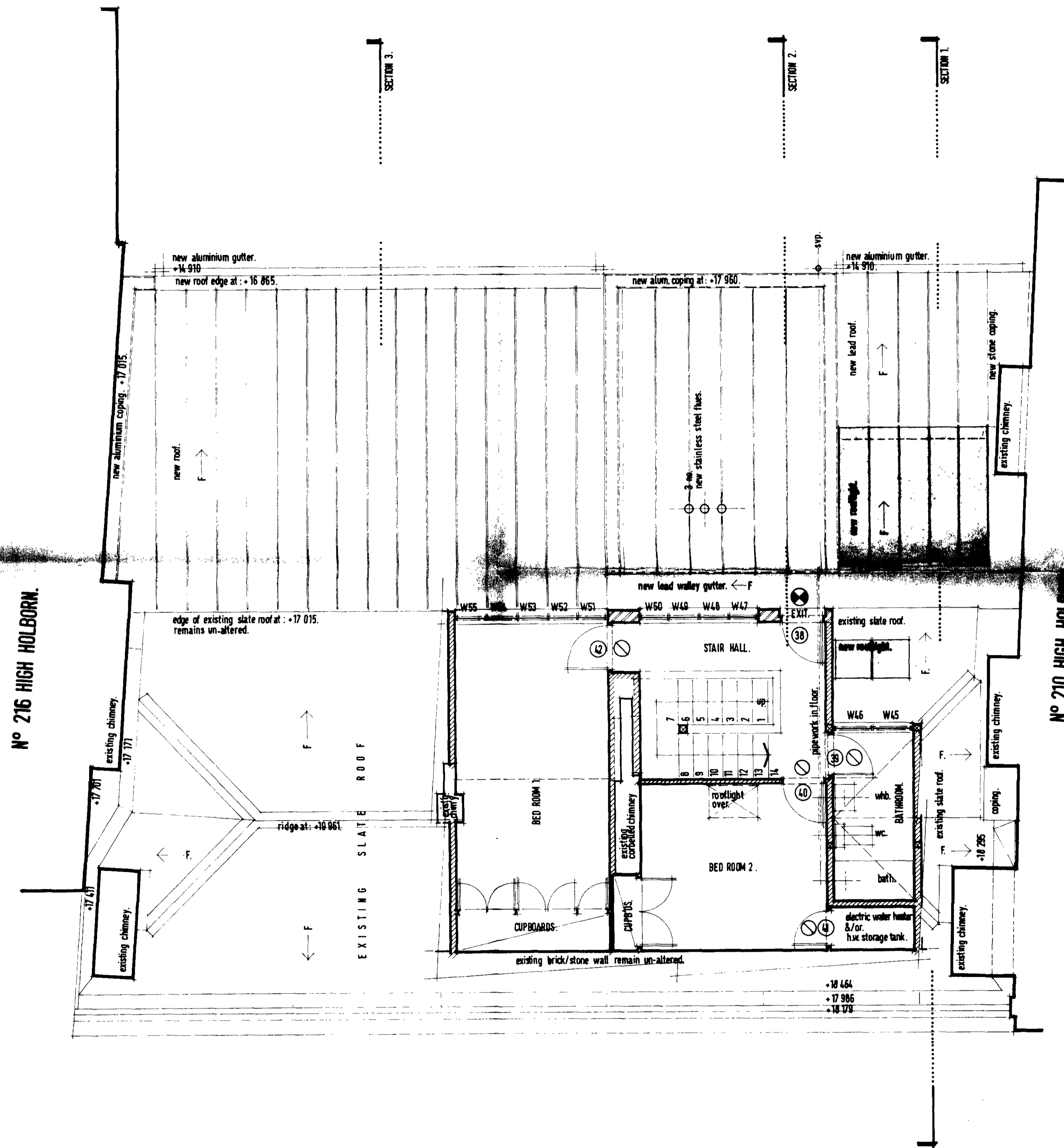

NO DIMENSIONS SHOULD BE SCALED FROM THIS DRAWING ALL STATED DIMENSIONS SHOULD BE VERIFIED ON SITE BEFORE COMMENCING WORK OR PREPARING SHOP DRAWINGS.

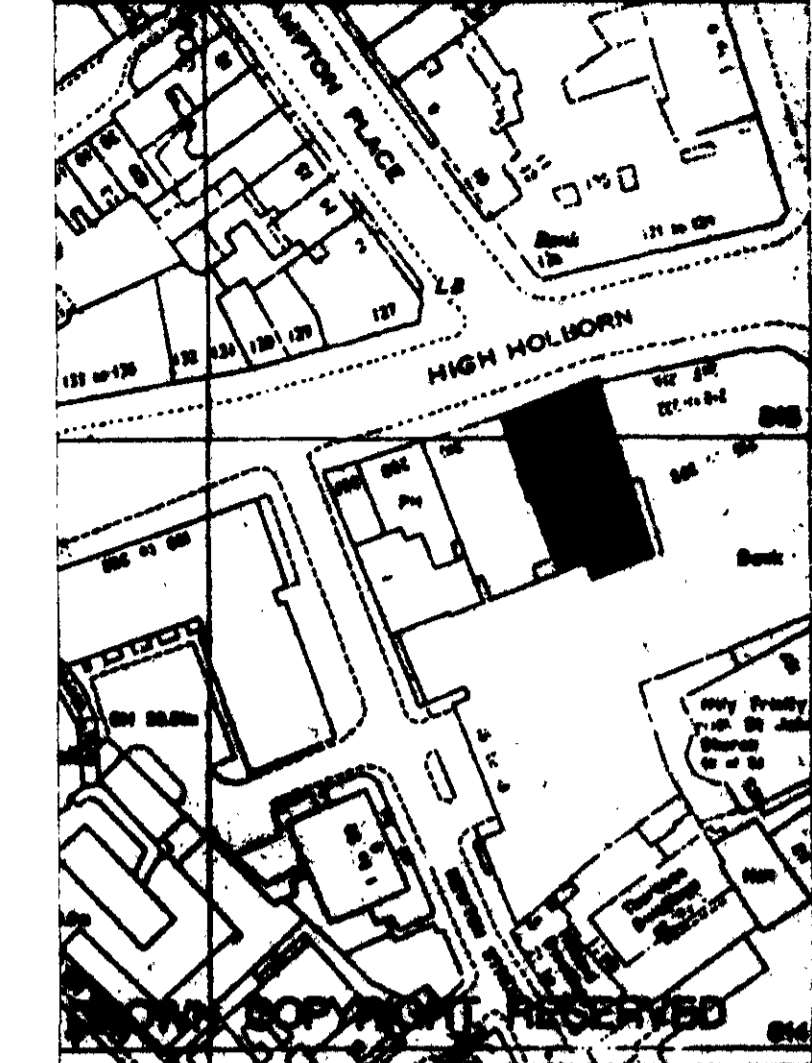

NOTES:  
 This drawing is based upon survey carried out by L.H.A. Surveys (Overland Ltd. dated June 1984, completed July 1985).  
 The direction of fall on roofs denoted thus: 'F' →

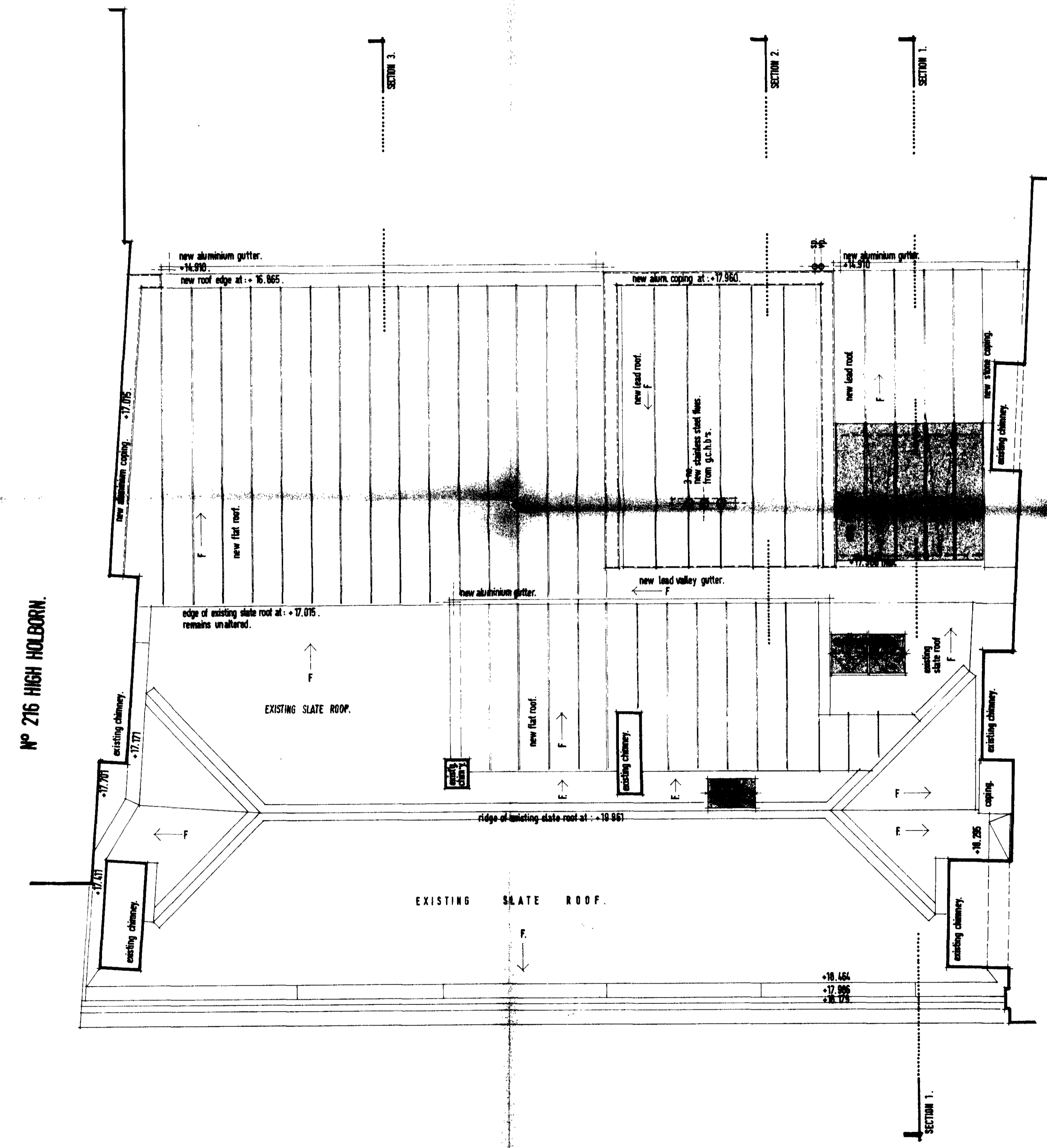

PROFLIGHT TO STAIR  
 ENTRANCE LOBBY PLUS MANUAL  
 LIFT AT 2-3 FLOOR Y2 LANDING

REVISIONS	DATE
A. Alterations to south facing slate roof to accommodate part of new residential unit at first level. ie. new flat roof added, new rooflight to serve bedroom 2 added, new rooflights to serve domestic kitchen added.	10 MARCH 1986.

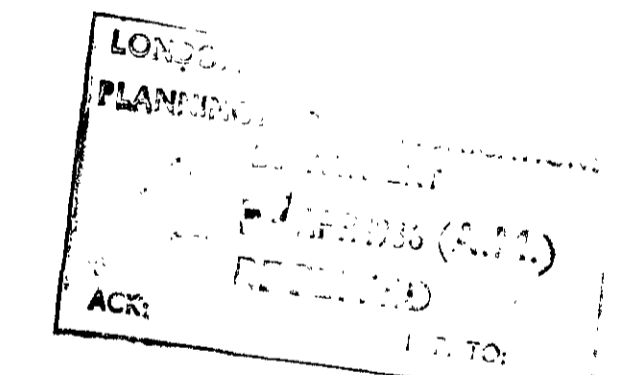

LONDON BOROUGH OF CAMDEN  
 TOWN AND COUNTRY PLANNING ACTS  
 30 APR 1986  
 PLANS APPROVED  
 ON BEHALF OF THE COUNCIL

SLATER HODNETT & PARTNERS  
 CHARTERED ARCHITECTS CONSULTANT DESIGNERS  
 5 GOWER STREET LONDON WC1E 6HA  
 212-214 HIGH HOLBORN  
 LONDON WC1V 7BX.  
 NATIONAL WESTMINSTER BANK PLC  
 BLOOMSBURY BRANCH.

PROPOSED ROOF PLAN.

SCALE	1/50
DATE	OCTOBER 1985
DRAWN BY	MB.
PROJECT NO	783
DRAWING NO	068
REVISION	A

NO DIMENSIONS SHOULD BE SCALED FROM THIS DRAWING. ALL STATED DIMENSIONS SHOULD BE VERIFIED ON SITE BEFORE COMMENCING WORK OR PREPARING SHOP DRAWINGS.

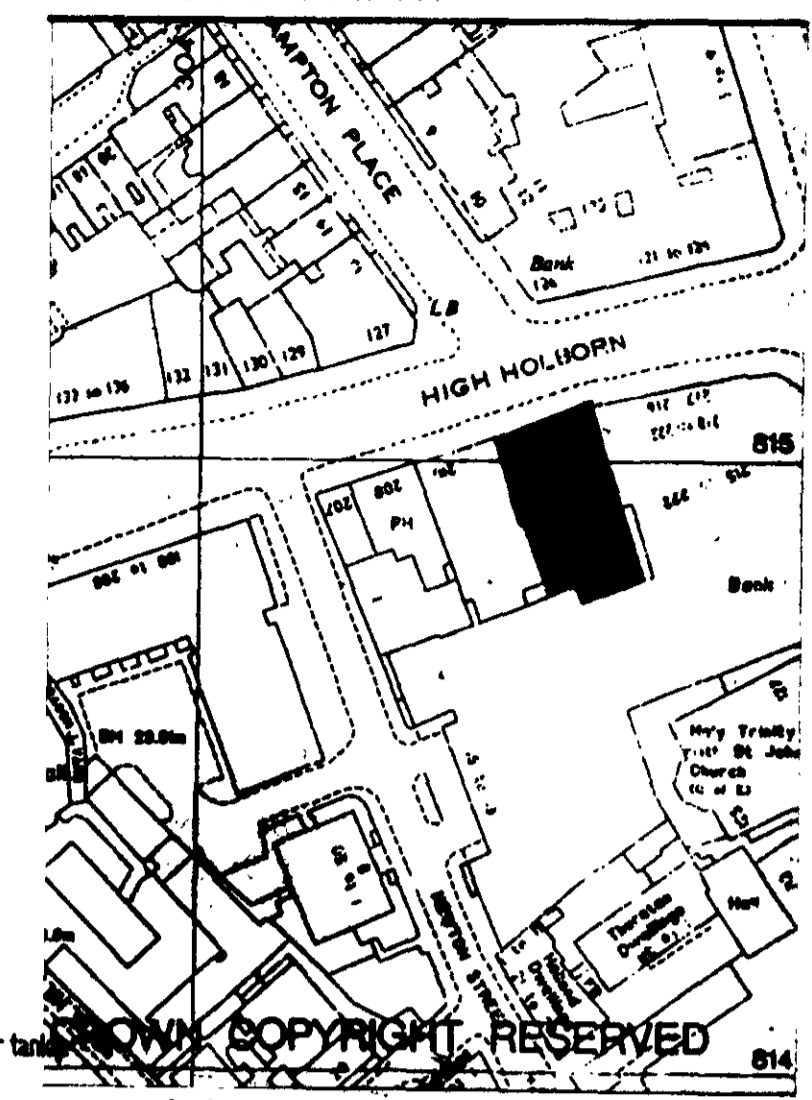

NOTES  
This drawing is based upon survey carried out by L.J.M. Surveys (Southern) Ltd. dated June 1984, completed July 1985.

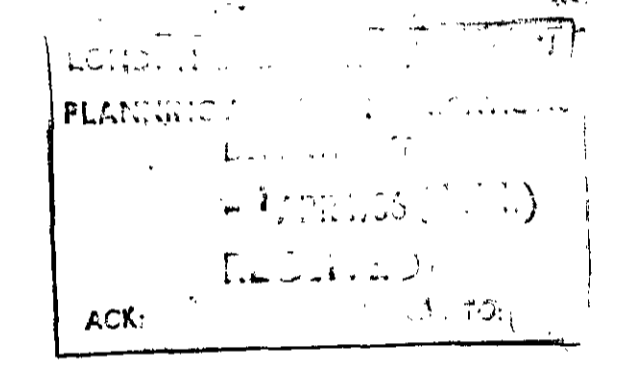

REVISIONS	DATE
A	19 MARCH 1986
1 Alterations (re. residential unit) at loft level.	

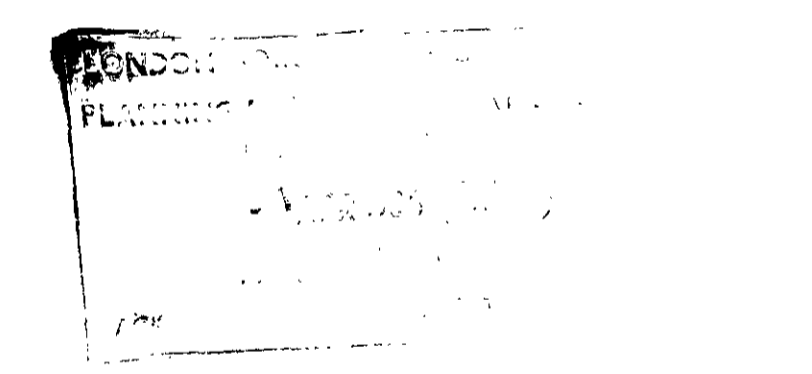

PH13319  
HB 8570338R1  
TP 8501862R1

LONDON BOROUGH OF CAMDEN  
TOWN AND COUNTRY PLANNING ACTS  
30 APR 1986  
PLANS APPROVED  
NOT APPROVED  
ON BEHALF OF THE COUNCIL

SLATER HODNETT & PARTNERS  
CHARTERED ARCHITECTS CONSULTANT DESIGNERS  
5 GOWER STREET LONDON WC1E 6HA  
212-214 HIGH HOLBORN  
LONDON WC1V 7BX.  
NATIONAL WESTMINSTER BANK PLC.  
BLOOMSBURY BRANCH.  
PROPOSED REAR ELEVATION.

SCALE	1/50	
DATE	SEPTEMBER 1985	
DRAWN BY	MD.	
PROJECT NO	DRAWING NO	REVISION
783	069	A

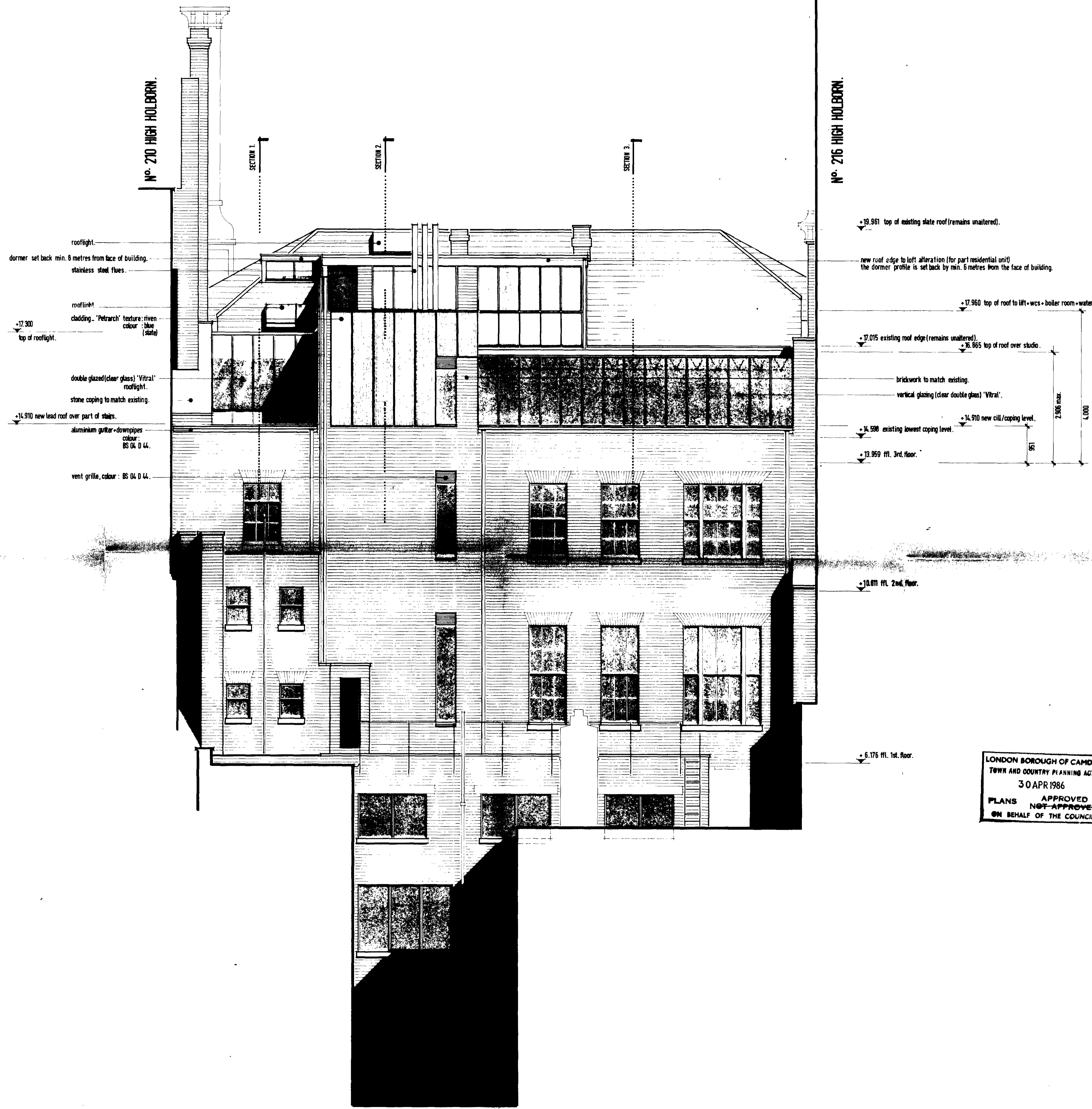

Nº. 210 HIGH HOLBORN.

Nº. 216 HIGH HOLBORN.

rooflight.  
dormer set back min. 6 metres from face of building.  
stainless steel flues.  
rooflight  
cladding - 'Petrarch' texture: riven  
colour: blue  
(state)  
-17.300  
top of rooflight.  
double glazed (clear glass) 'Vital'  
rooflight.  
stone coping to match existing.  
-14.910 new lead roof over part of stairs.  
aluminium gutter-downpipes  
colour: BS 04, D 44.  
vent grille, colour: BS 04, D 44.

-19.961 top of existing slate roof (remains unaltered).  
new roof edge to loft alteration (for part residential unit)  
the dormer profile is set back by min. 6 metres from the face of building.  
-17.960 top of roof to lift-wcs-boiler room-water tank  
-17.015 existing roof edge (remains unaltered).  
-16.865 top of roof over studio.  
brickwork to match existing.  
vertical glazing (clear double glass) 'Vital'.  
-14.998 existing lowest coping level.  
-14.910 new cill/coping level.  
-13.959 fl. 3rd. floor.  
2.908 max.  
4.000  
1.041

-10.671 fl. 2nd. floor.

-6.176 fl. 1st. floor.

SECTION 1.

SECTION 2.

SECTION 3.

NO DIMENSIONS SHOULD BE SCALED FROM THIS DRAWING. ALL STATED DIMENSIONS SHOULD BE VERIFIED ON SITE BEFORE COMMENCING WORK OR PREPARING SHOP DRAWINGS.

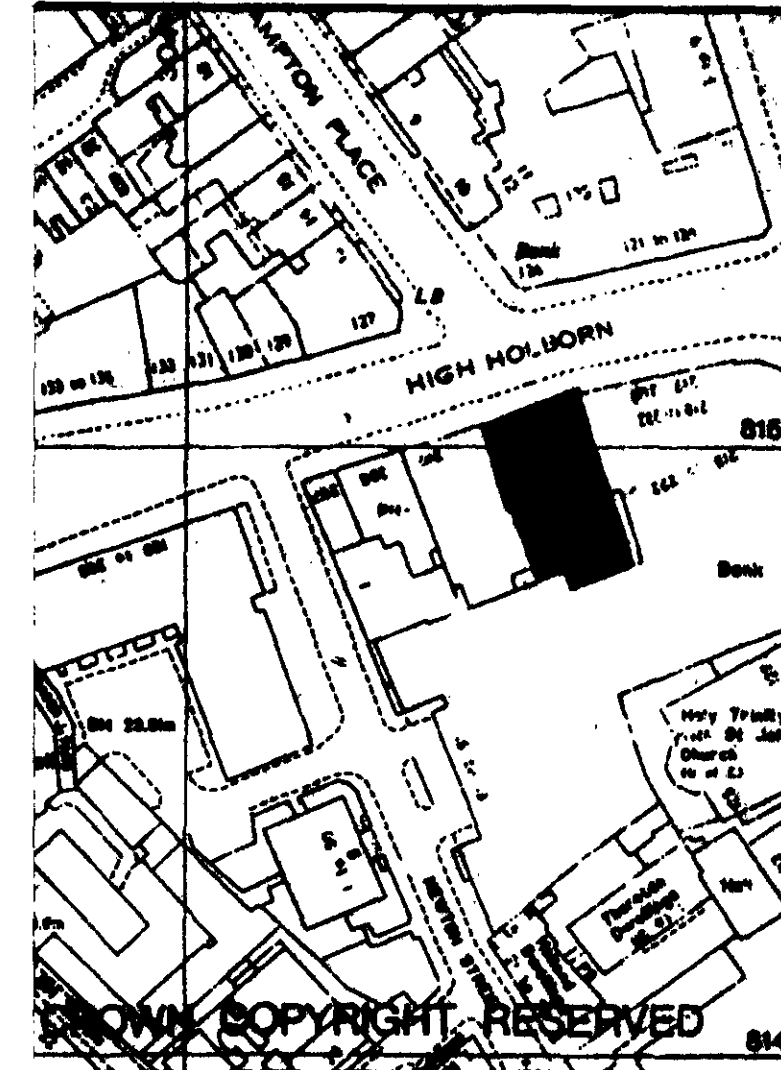

This drawing is based upon survey carried out by L.B.M. Surveys (London) Ltd. dated June 1984, completed July 1985.

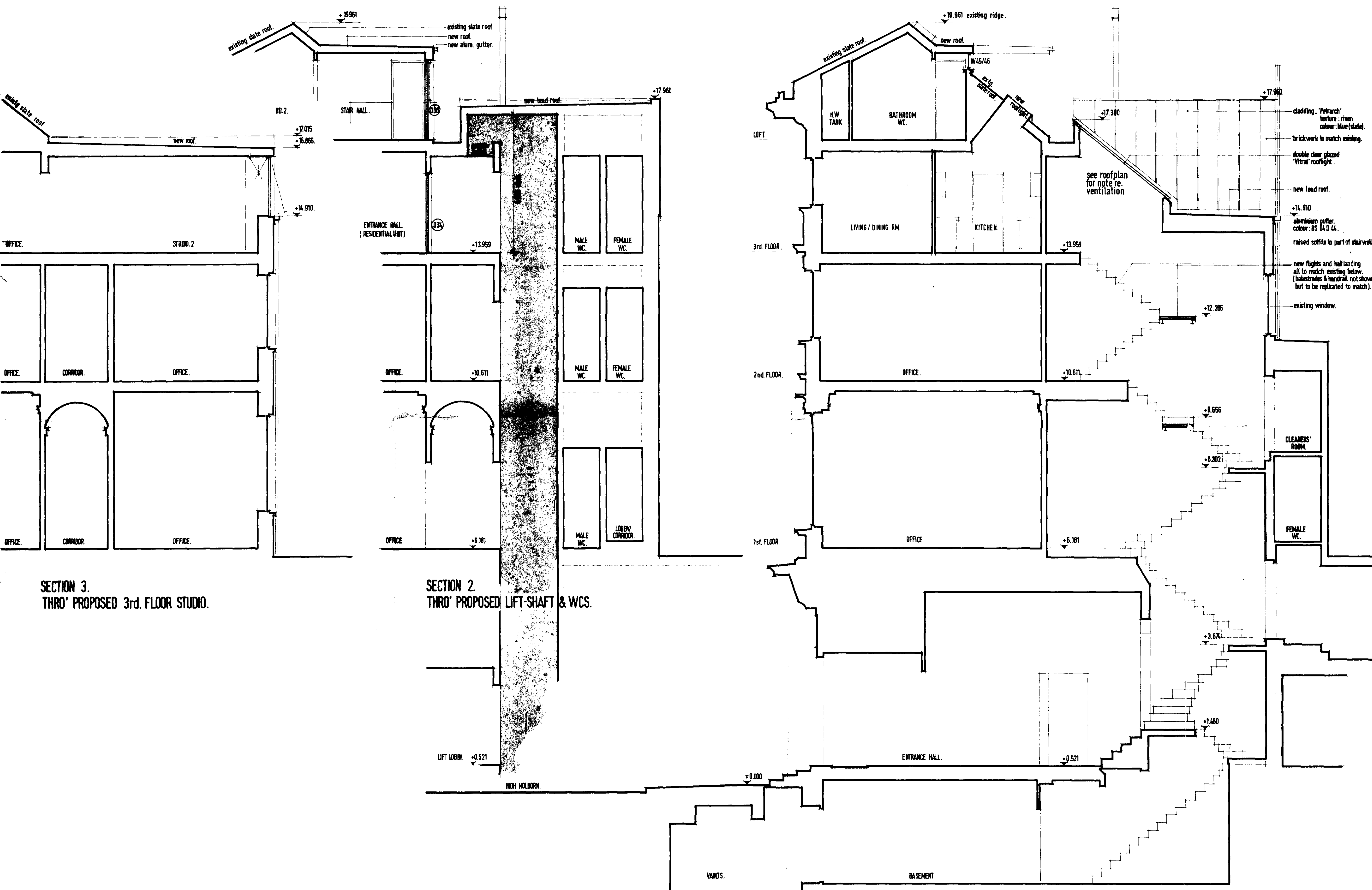

SECTION 3.  
THRO' PROPOSED 3rd. FLOOR STUDIO.

SECTION 2.  
THRO' PROPOSED LIFT-SHAFT & WCS.

SECTION 1.  
THRO' STAIRCASE SHOWING PROPOSED FLIGHTS TO 3rd. FLOOR.

- cladding: 'Petrarch' texture: riven colour: blue (slate).
- brickwork to match existing.
- double clear glazed 'Vitra' rooflight.
- new lead roof.
- +14.910 aluminium gutter colour: BS 04 D 44.
- raised soffit to part of stairwell.
- new flights and hand landing all to match existing below (balustrades & handrail not shown but to be replicated to match).
- existing window.

REVISIONS	DATE
A	18 MARCH 1986
1	Sections 1.2.2 amended to show new residential unit at 3rd floor and loft levels.
2	Height of srs. gch. flues increased.

LONDON BOROUGH OF CAMDEN  
TOWN AND COUNTRY PLANNING ACTS  
30 APR 1986  
PLANS APPROVED  
ON BEHALF OF THE LOUNGE

P14-132K  
HB 8570338R1  
TP 8501862R1

SLATER HODNETT & PARTNERS  
CHARTERED ARCHITECTS CONSULTANT DESIGNERS  
5 GOWER STREET LONDON WC4E 6HA  
212-214 HIGH HOLBORN  
LONDON WC1V 7BX.  
NATIONAL WESTMINSTER BANK PLC  
BLOOMSBURY BRANCH.

PROPOSED SECTIONS.

SCALE	1/50.	
DATE	SEPTEMBER 1985	
DRAWN BY	MD.	
PROJECT NO	DRAWING NO	REVISION
783	070	A