

LONDON BOROUGH OF GUILDEN  
 TOWN AND COUNTRY PLANNING ACTS  
 12 JUN 1998  
 PLANS APPROVED  
 ON BEHALF OF THE COUNCIL

P9804364

P9804364

**ANDREW KELLOCK ARCHITECTS**  
 CHURCH COTTAGE  
 WALDEN ROAD  
 RADWINTER  
 ESSEX, CB10 2SW  
 TELEPHONE / FAX : 01799 599713

---

JOB TITLE:  
 Retail Unit  
 296/298 High Holborn  
 London WC1

---

DRAWING TITLE:  
 Floor Plan as Existing

---

DATE: Dec 97	SCALE: 1:50
JOB NO: 108	DWG NO: SI

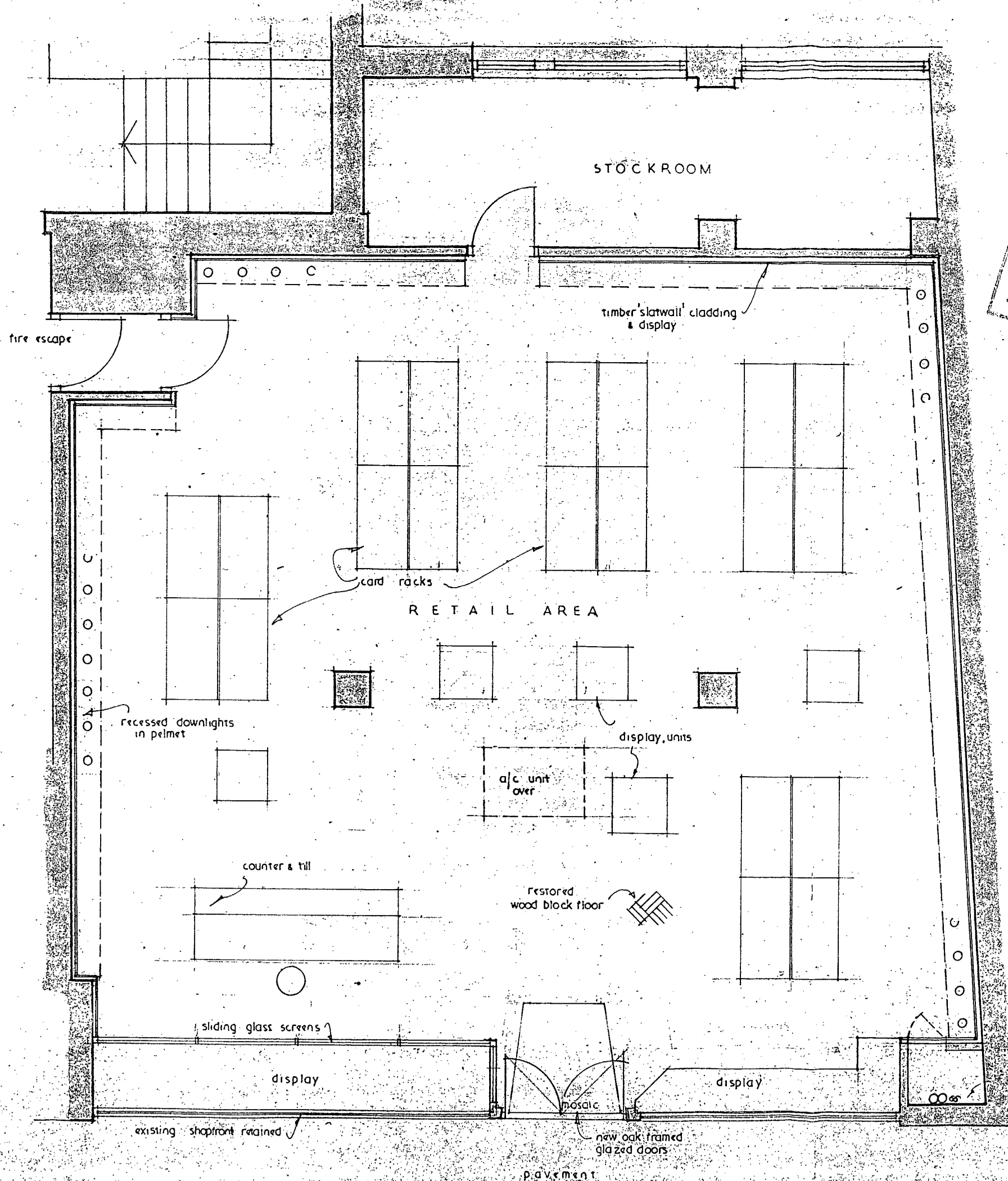

LONDON BOROUGH OF CAMDEN  
 Town and Country Planning Dept.  
 12 JUN 1998  
 PLANS APPROVED  
 ON BEHALF OF THE COUNCIL

P9804364

**ANDREW KELLOCK ARCHITECTS**  
 CHURCH COTTAGE  
 WALDEN ROAD  
 RADWINTER  
 ESSEX, CO10 2SW  
 TELEPHONE / FAX : 01799 599713

---

JOB TITLE:  
**Retail Unit**  
 296/298 High Holborn  
 London WC1

---

DRAWING TITLE:  
**Layout as Proposed**

---

DATE: **Dec 97** SCALE: **1:50**

---

DWG NO: **108** SHEET NO: **1** OF **1**