

This scheme is subject to town planning and all other necessary consents. Dimensions, areas and levels, where given are only approximate and subject to site survey.

All dimensions are to be checked on site.  
Any discrepancies are to be reported to the architect before work commences. Figured dimensions only are to be taken from this drawing.

This drawing is to be read in conjunction with all relevant consultants' and/or specialists' drawings/documents and any discrepancies or variations are to be notified to the architect before the affected work commences.

notes

revisions

A. ORIGINAL FLOOR ALTERED TO RECEPTIONS + SHOWROOM.  
BASEMENT STORAGE CHANGED TO SHOWROOM FOLLOWING DETAILING  
DEP. LITH. PLANNING AUTHORITY.

B. 15<sup>th</sup> JUNE 88. COLUMNS ADDED - NOTE REPRODUCED

C. 20<sup>th</sup> JUNE 88. 2 NO REINFORCED CONCRETE COLUMNS  
ADDED TO CAR PARK AT GROUND FLOOR.

LONDON BOROUGH OF CAMDEN  
PLANNING DEPARTMENT  
11 AUG 1988  
RECEIVED

**NEWMAN·LEVINSON**  
ARCHITECTS AND TOWN PLANNING CONSULTANTS

Northumberland House Telephone 01-637 8511  
155-157 Great Portland Street Telex NEWLEV 261736  
London W1N 6NU Fax 01-636 8408

127 CLERKENWELL ROAD  
HOLBORN

TP 8800366

BASEMENT, GROUND & FIRST  
FLOOR PLANS

scale 1:100

date JAN. 88

drawing number

3106/TP/A/01

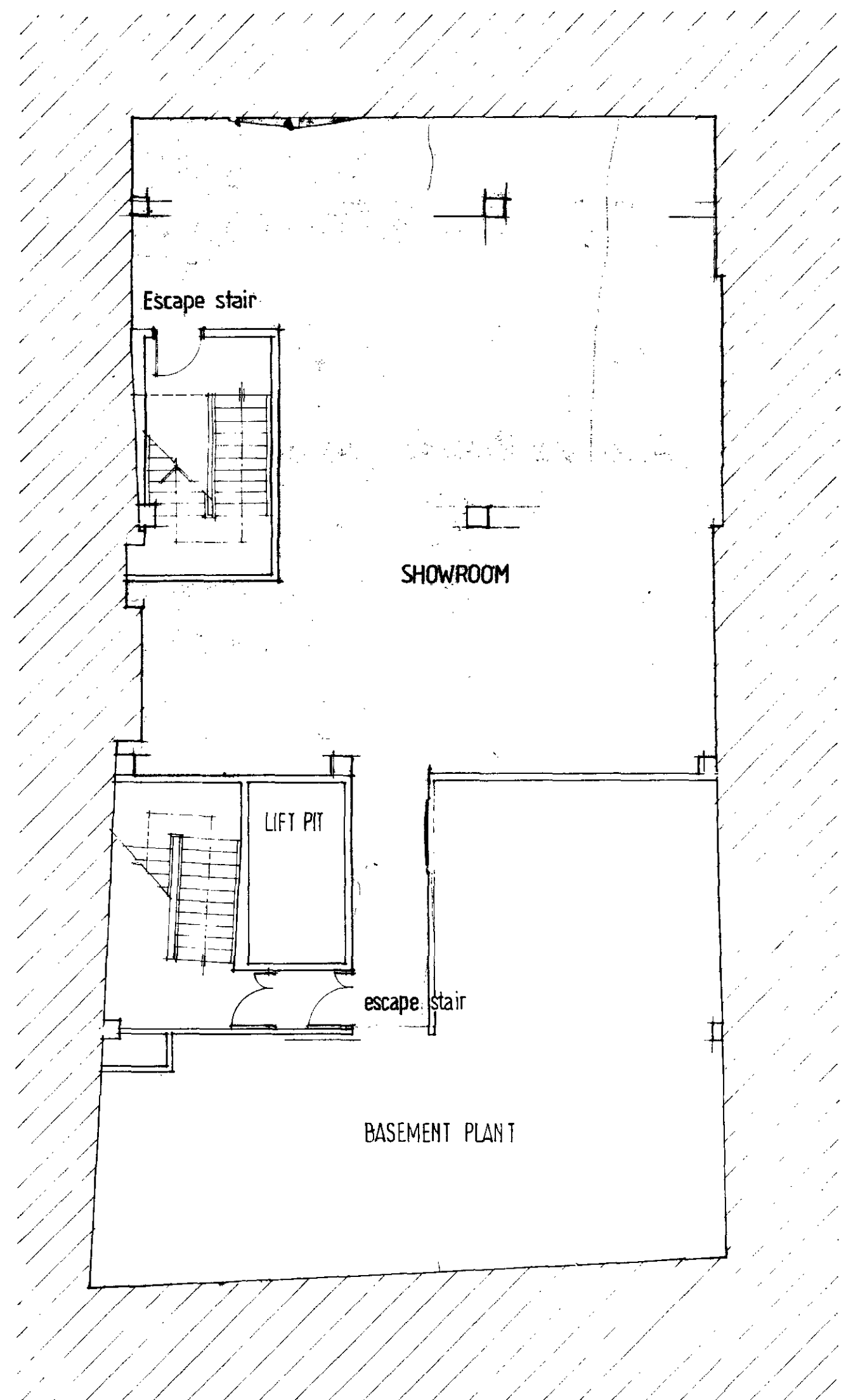

BASEMENT

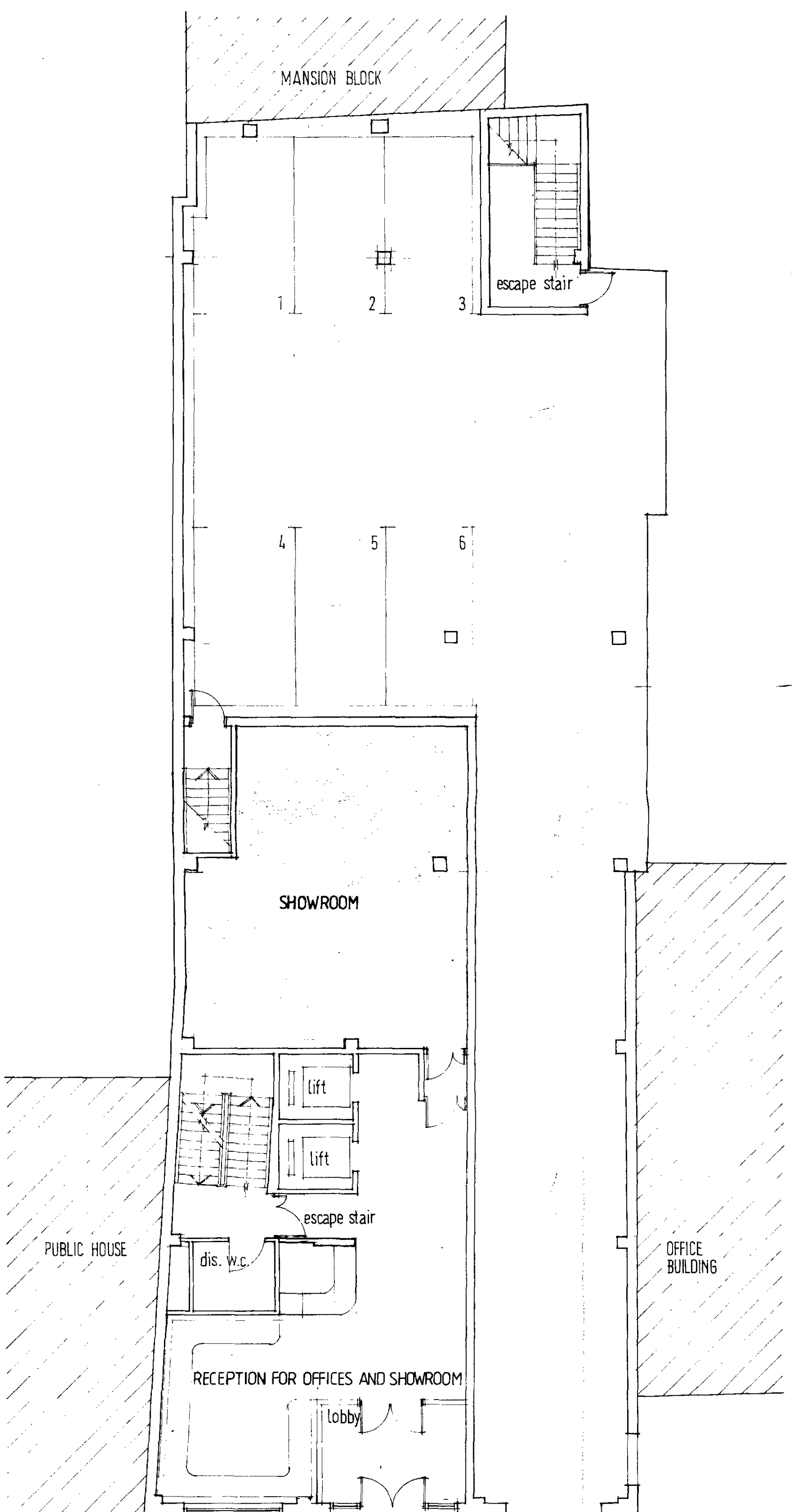

GROUND FLOOR

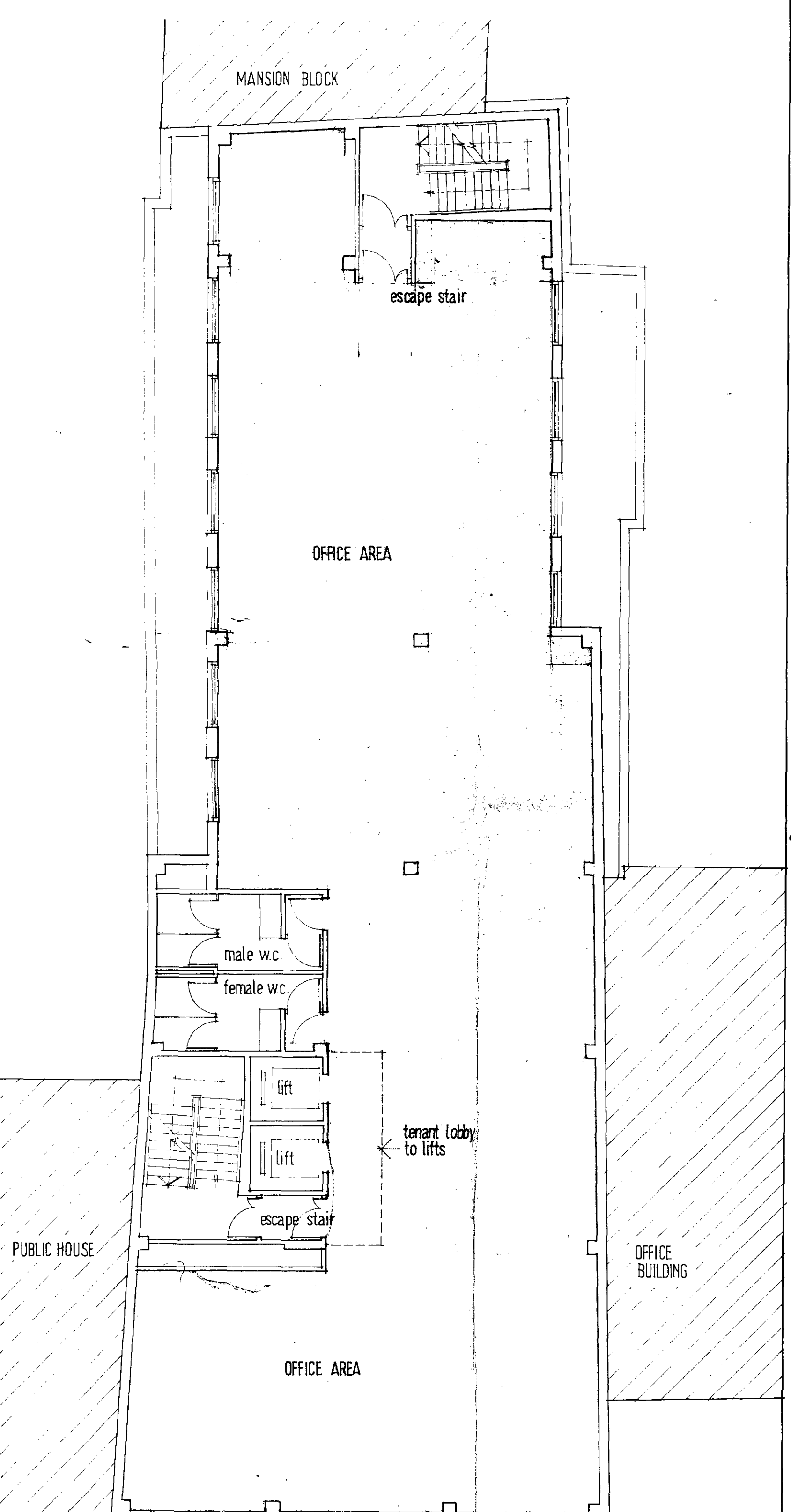

FIRST FLOOR

This scheme is subject to town planning and all other necessary consents. Dimensions, areas and levels where given are only approximate and subject to site survey.

All dimensions are to be checked on site. Any discrepancies are to be reported to the architect before work commences. Figured dimensions only are to be taken from this drawing.

This drawing is to be read in conjunction with all relevant consultants' and/or specialists' drawings/documents and any discrepancies or variations are to be notified to the architect before the affected work commences.

notes

COLUMN POSITIONS TO BE ADDED

revisions

A 15 JUNE 88. COLUMN POSITIONS ADVERTISED. NOTE REWORKED H.C. TOPS REPROPORTIONED

LONDON BOROUGH OF CAMDEN  
PLANNING AND TRANSPORT  
DEPARTMENT  
11 AUG 1988  
RECEIVED

**NEWMAN·LEVINSON**  
ARCHITECTS AND TOWN PLANNING CONSULTANTS

Northumberland House Telephone 01-637 8511  
155-157 Great Portland Street Telex NEWLEV 261736  
London W1N 6NU Fax 01-636 8408

127 CLERKENWELL ROAD  
HOLBORN

TP 8800366

FLOOR PLANS

scale 1:100

date JAN. 88

drawing number

3106/TP/A/02 A.

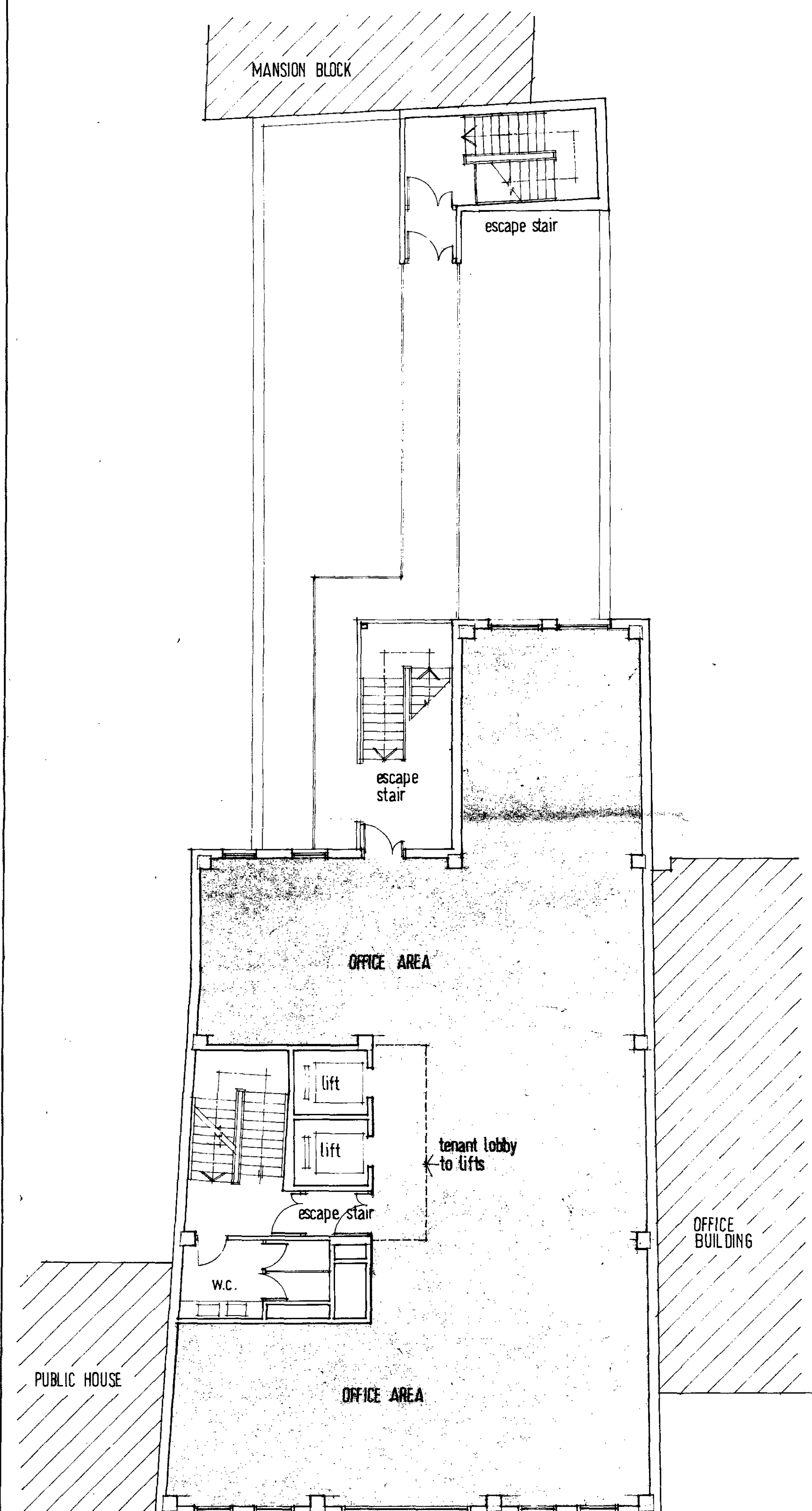

SECOND FLOOR

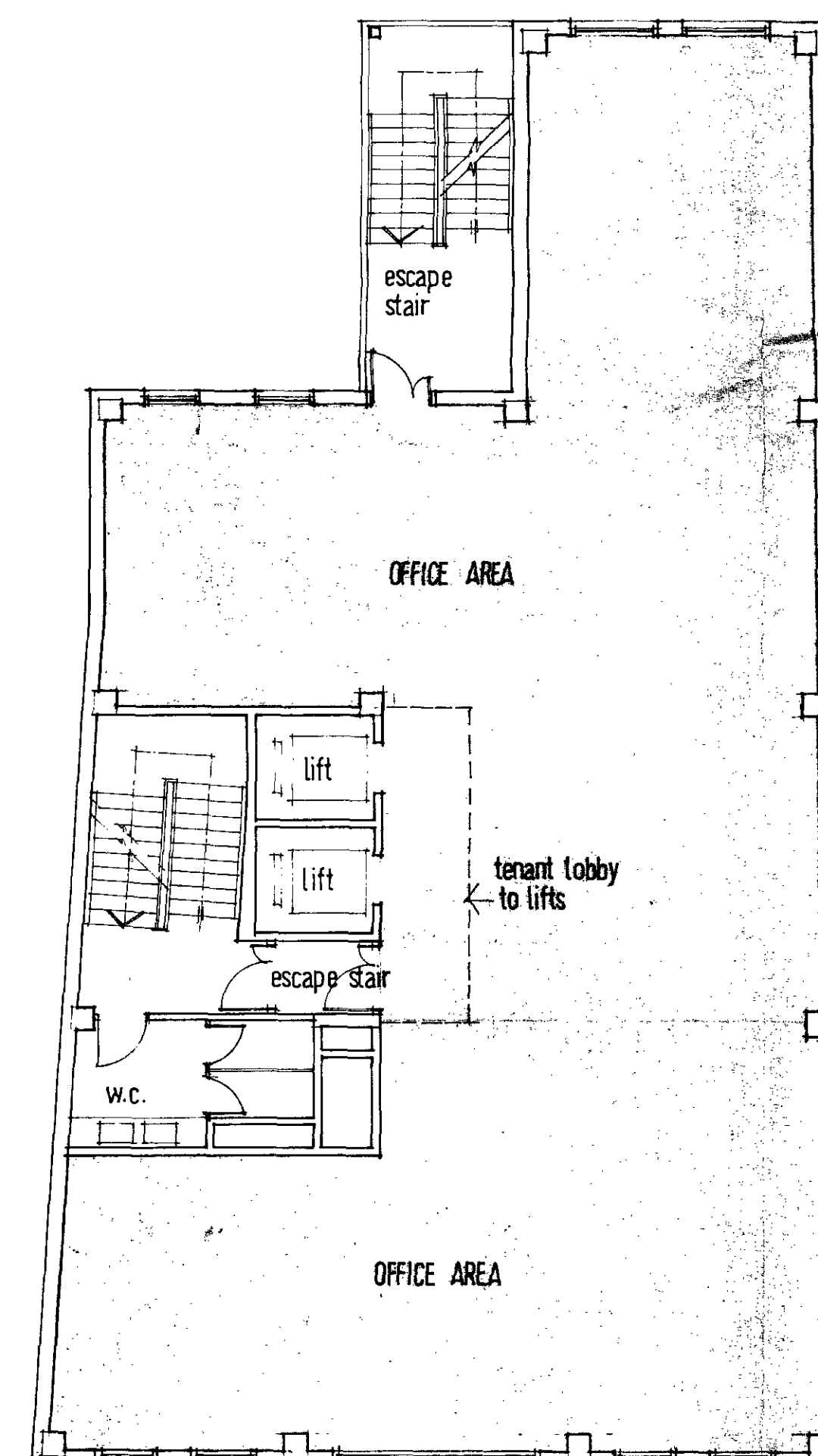

TYPICAL FLOOR (3-6)

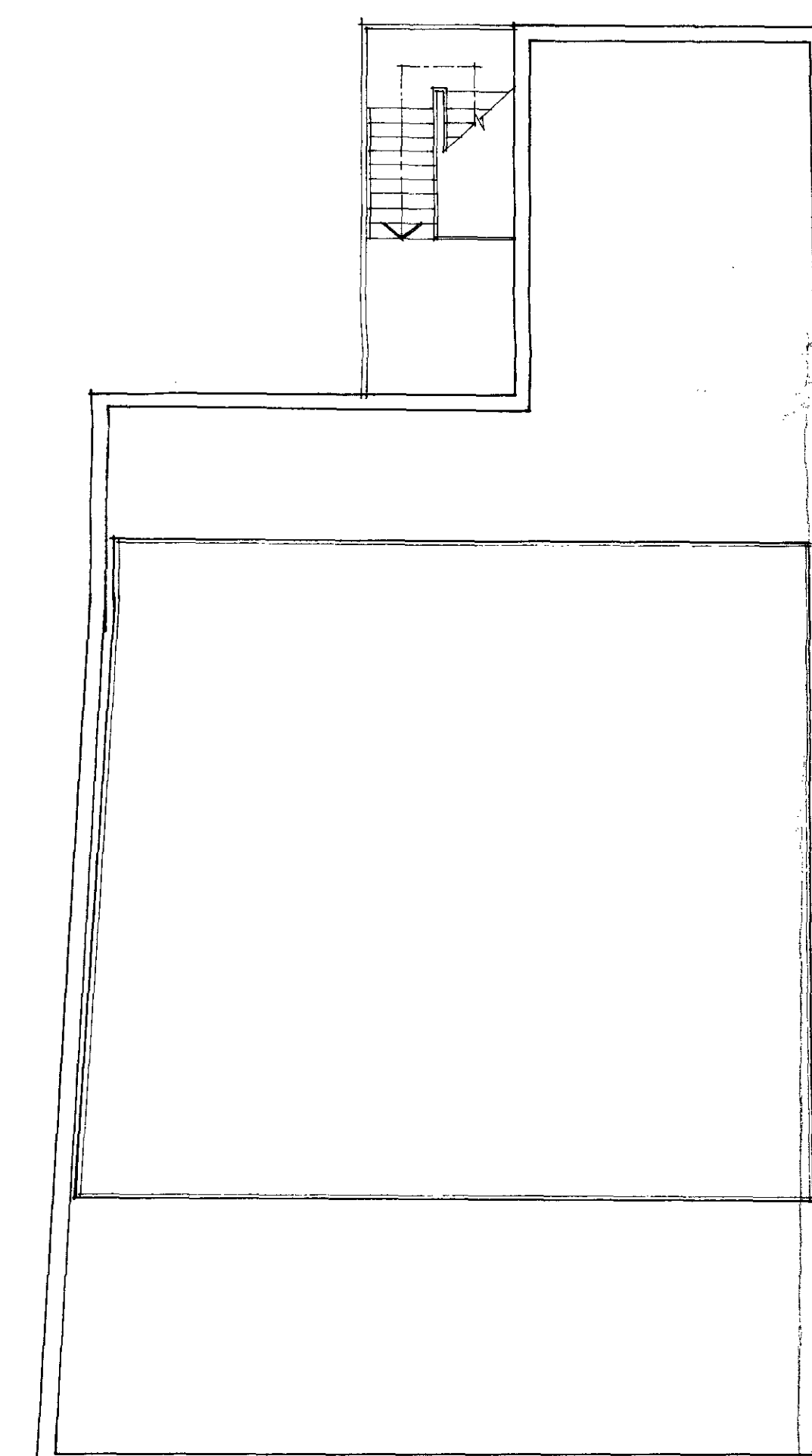

ROOF PLAN

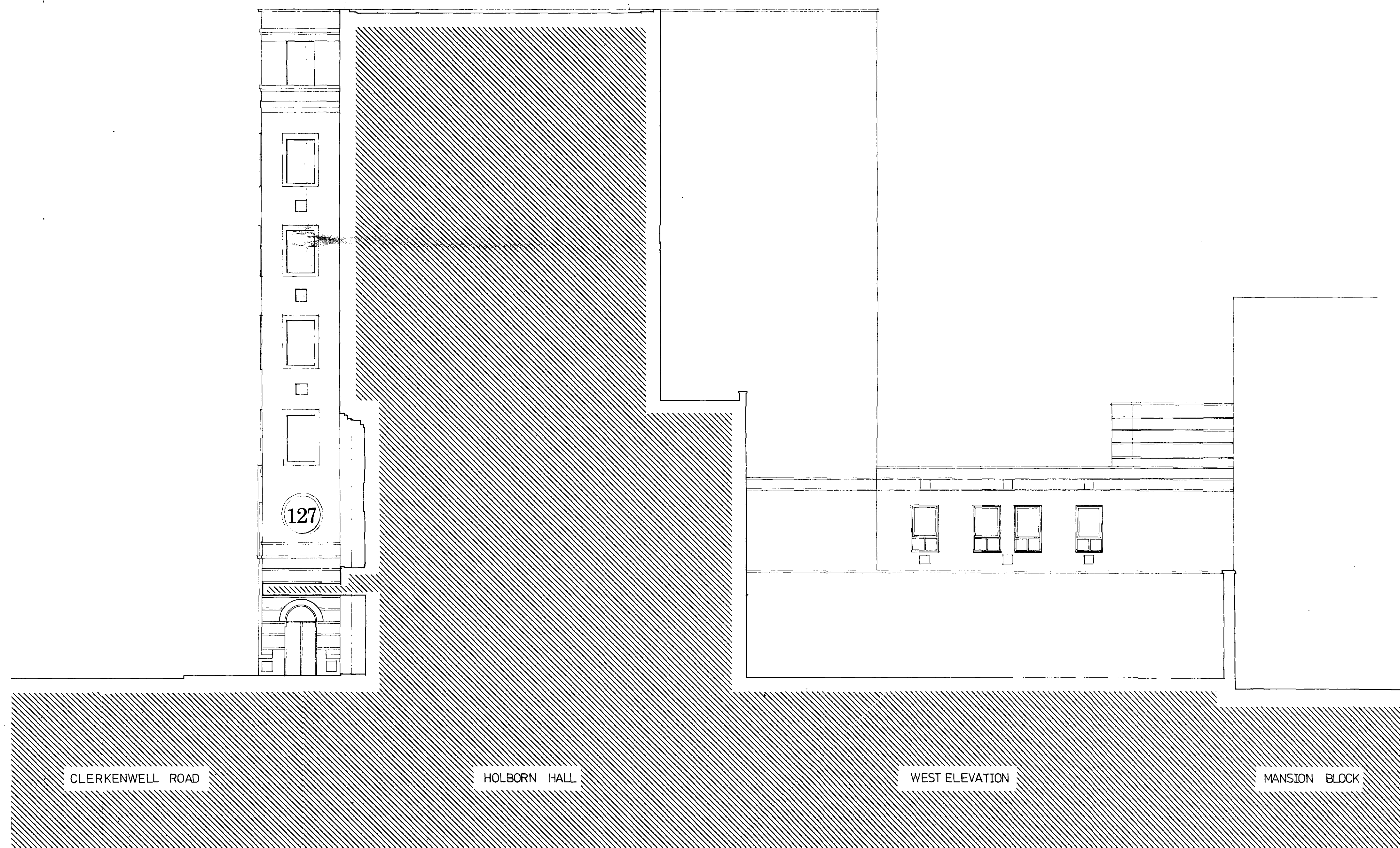

This scheme is subject to town planning and all other necessary consents. Dimensions, areas and levels where given are only approximate and subject to site survey.

All dimensions are to be checked on site. Any discrepancies are to be reported to the architect before work commences. Figured dimensions only are to be taken from this drawing.

This drawing is to be read in conjunction with all relevant consultants' and/or specialists' drawings/documents and any discrepancies or variations are to be notified to the architect before the affected work commences.

notes

revisions

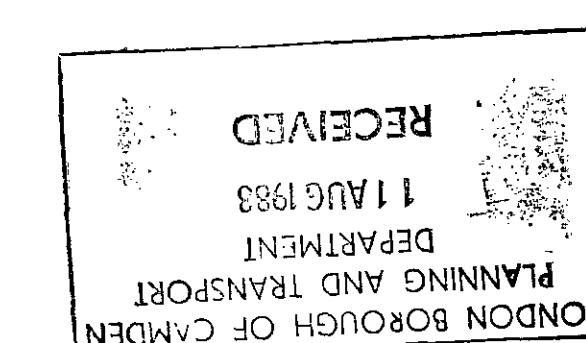

**NEWMAN•LEVINSON**  
ARCHITECTS AND TOWN PLANNING CONSULTANTS

Northumberland House Telephone 01-637 8511  
155-157 Great Portland Street Telex NEWLEV 261736  
London W1N 6NU Fax 01-636 8408

127 CLERKENWELL ROAD HOLBORN

TP 8800366

WEST ELEVATION SECTION B~B

scale 1:100 date JAN 88

drawing number  
3106/TP/A/06



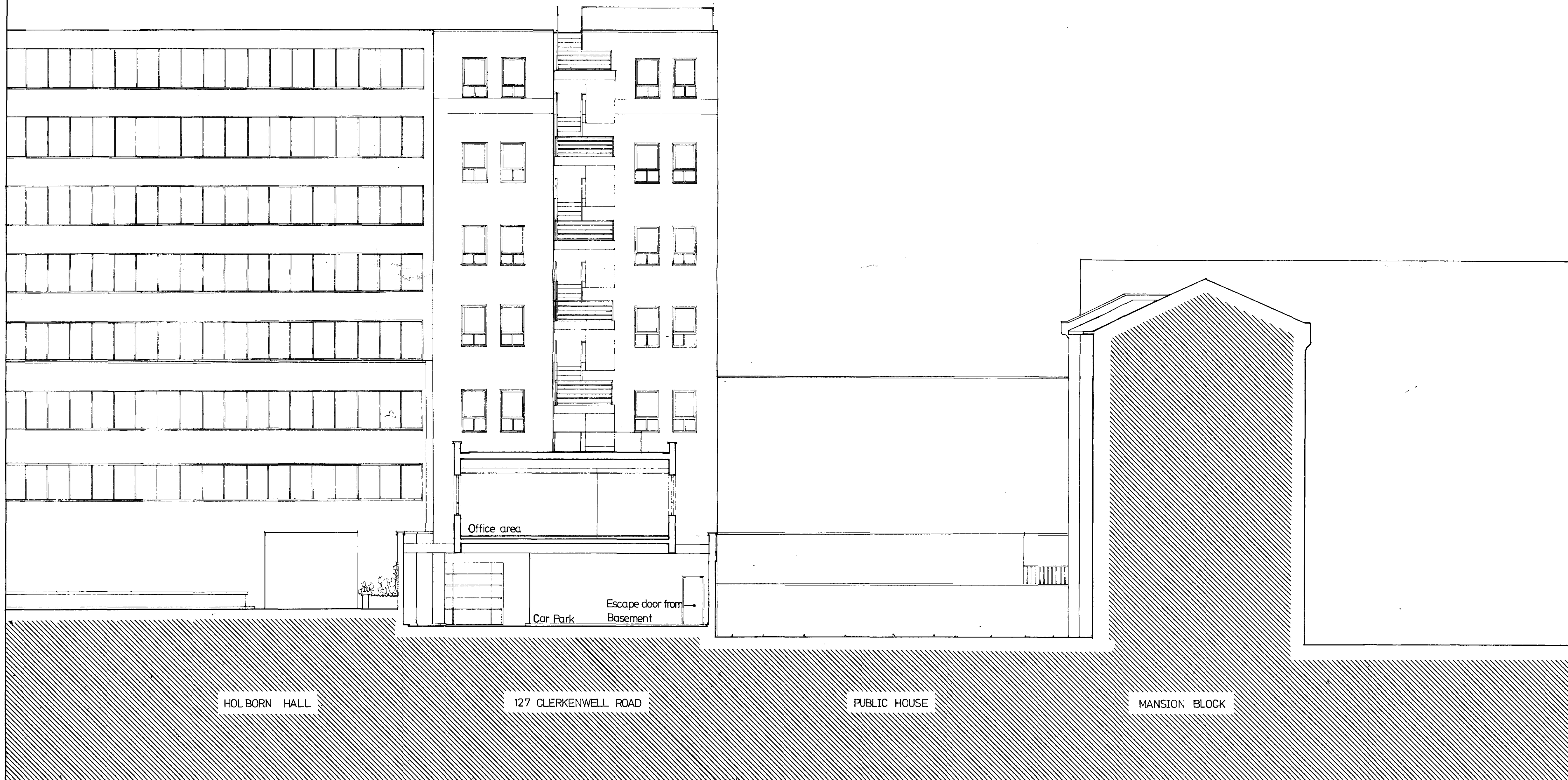

This scheme is subject to town planning and all other necessary consents. Dimensions, areas and levels where given are only approximate and subject to site survey.

All dimensions are to be checked on site. Any discrepancies are to be reported to the architect before work commences. Figured dimensions only are to be taken from this drawing.

This drawing is to be read in conjunction with all relevant consultants' and/or specialists' drawings/documents and any discrepancies or variations are to be notified to the architect before the affected work commences.

notes

revisions

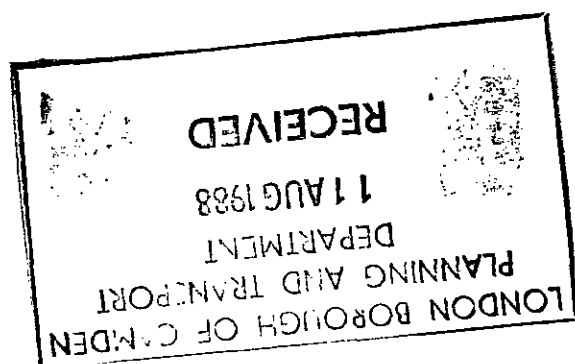

**NEWMAN·LEVINSON**  
ARCHITECTS AND TOWN PLANNING CONSULTANTS

Northumberland House Telephone 01-637 8511  
155-157 Great Portland Street Telex NEWLEV 261736  
London W1N 6NU Fax 01-636 8408

127 CLERKENWELL ROAD HOLBORN

TP 8800366

SOUTH ELEVATION SECTION A~A

scale 1:100

date JAN 88

drawing number

3106 / TP/A/05

This scheme is subject to town planning and all other necessary consents. Dimensions, areas and levels where given are only approximate and subject to site survey.

All dimensions are to be checked on site. Any discrepancies are to be reported to the architect before work commences. Figured dimensions only are to be taken from this drawing.

This drawing is to be read in conjunction with all relevant consultants' and/or specialists' drawings/documents and any discrepancies or variations are to be notified to the architect before the affected work commences.

notes

revisions

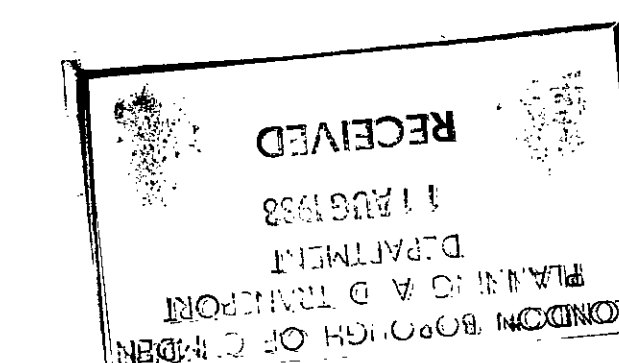

**NEWMAN·LEVINSON**  
ARCHITECTS AND TOWN PLANNING CONSULTANTS

Northumberland House Telephone 01-637 8511  
155-157 Great Portland Street Telex NEWLEV 261736  
London W1N 6NU Fax 01-636 8408

127 CLERKENWELL ROAD HOLBORN

TP 0000365

EAST ELEVATION

scale 1:100

date JAN 88

drawing number

3106 / TP/A/04

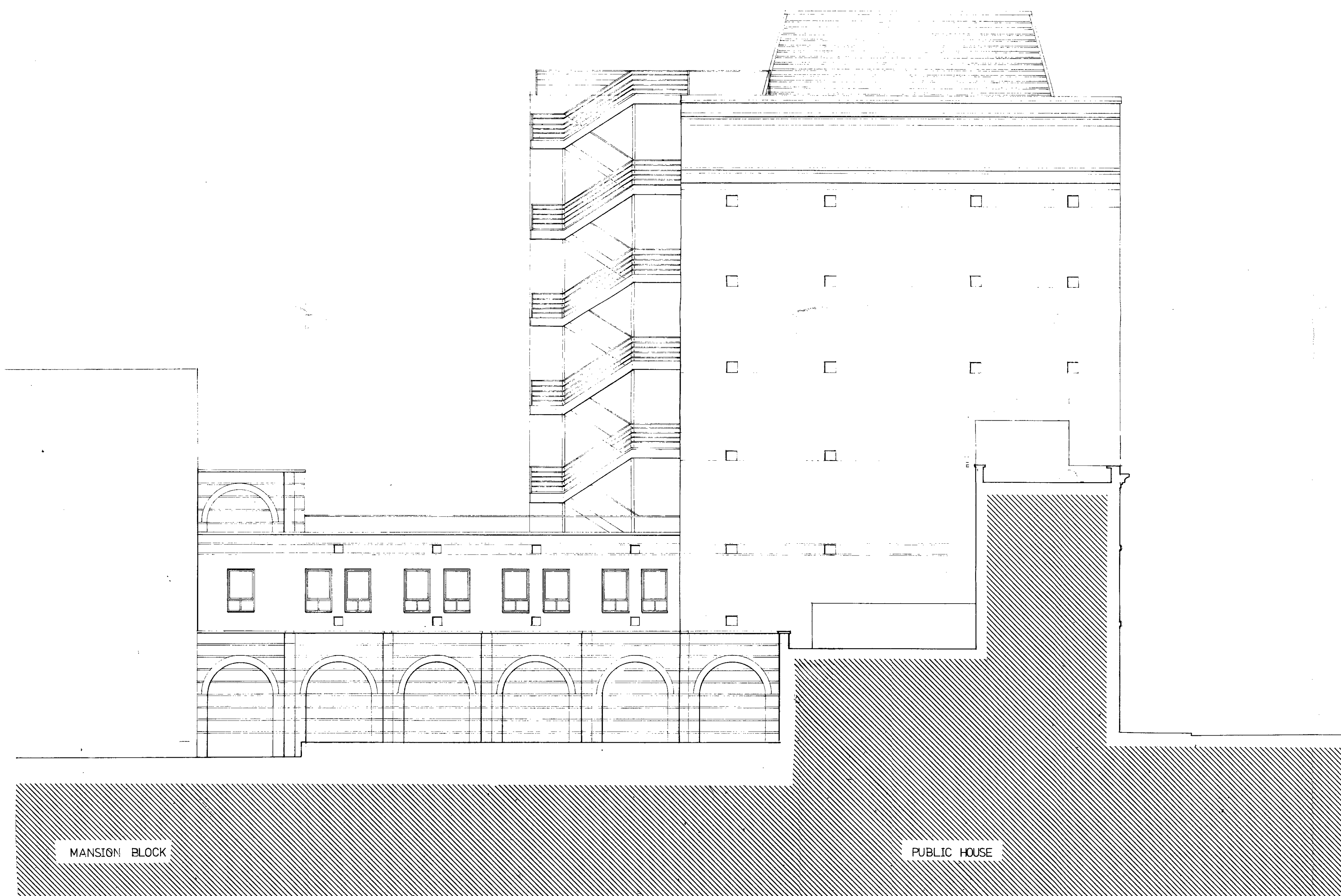



This scheme is subject to town planning and all other necessary consents. Dimensions, areas and levels where given are only approximate and subject to site survey.

All dimensions are to be checked on site.  
Any discrepancies are to be reported to the architect before work commences. Figured dimensions only are to be taken from this drawing.

This drawing is to be read in conjunction with all relevant consultants' and/or specialists' drawings/documents and any discrepancies or variations are to be notified to the architect before the affected work commences.

notes

revisions

LONDON BOROUGH OF CAMDEN  
PLANNING AND TRANSPORT  
DEPARTMENT  
11 AUG 1988  
RECEIVED

**NEWMAN • LEVINSON**  
ARCHITECTS AND TOWN PLANNING CONSULTANTS

Northumberland House Telephone 01-637 8511  
155-157 Great Portland Street Telex NEWLEV 261736  
London W1N 6NU Fax 01-636 8408

127 CLERKENWELL ROAD HOLBORN

TP 8800368

ELEVATION TO CLERKENWELL ROAD

scale 1:100

date JAN 88

drawing number

3106 /TP/A/03



PUBLIC HOUSE

127 CLERKENWELL ROAD

HOLBORN HALL