

**BASEMENT**

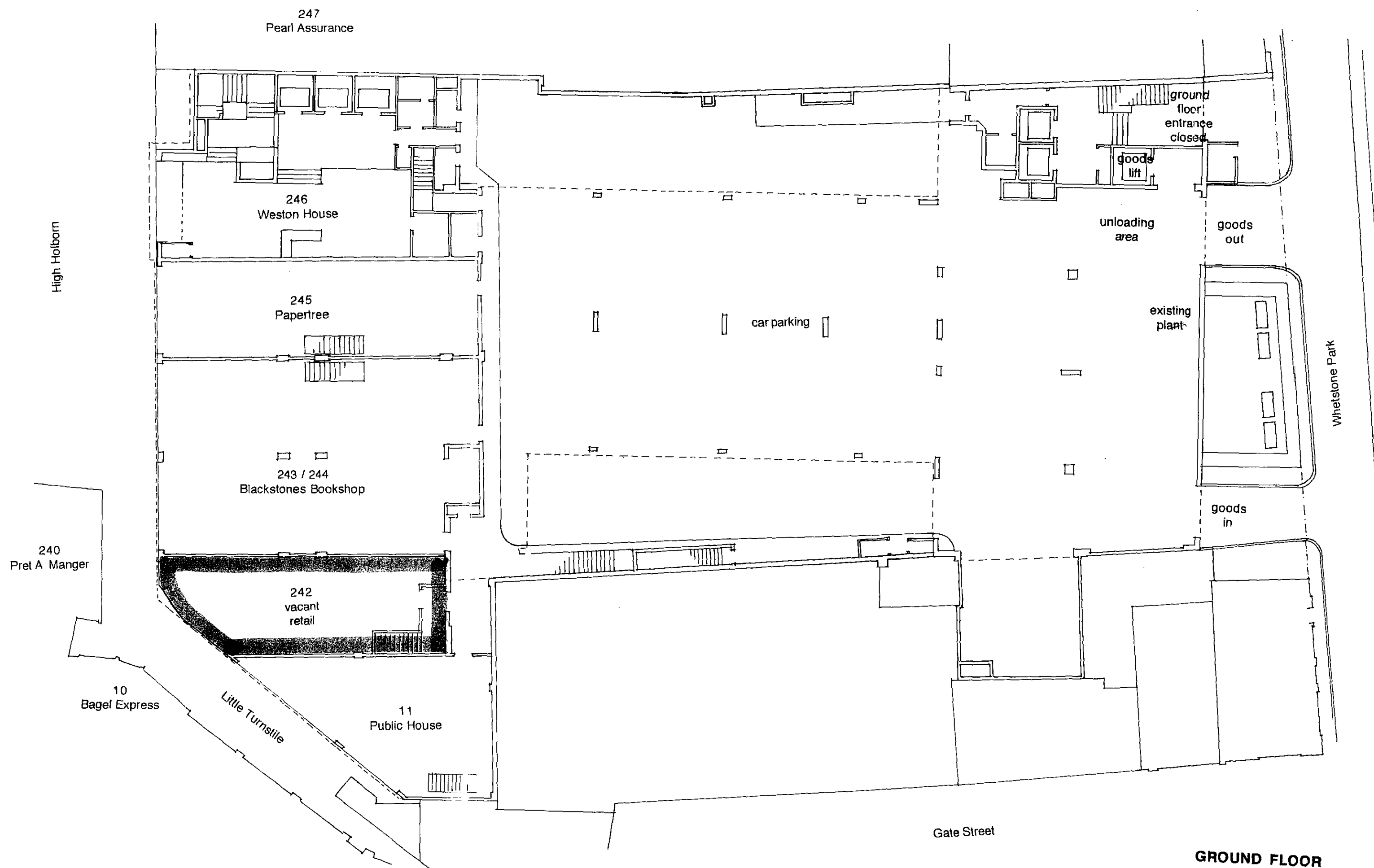

**GROUND FLOOR**

**P9704354**

LONDON BOROUGH OF CAMDEN  
TOWN AND COUNTRY PLANNING ACTS  
1990  
APPROVED  
ON BEHALF OF THE COUNCIL

project  
**CURZONS CLUB**

drawing  
**BASEMENT & GROUND LEVEL PLANS  
FOR SITE IDENTIFICATION PURPOSES ONLY**

location  
**WESTON HOUSE  
246 HIGH HOLBORN  
LONDON WC.1.**

developer  
**CURZONS MANAGEMENT ASSOCIATES**

project management  
**SMALLMAN CONSULTANCY**

**MICHAEL WALTERS ARICS**  
Chartered Surveyor & Planning Consultant  
Hoste House, Whiting Street,  
Bury St. Edmunds, Suffolk IP 33 1NR  
Tel: 01284 724564 Fax: 01284 702529

date  
14 April 97

scale  
approx 1:200

number  
HH / 107

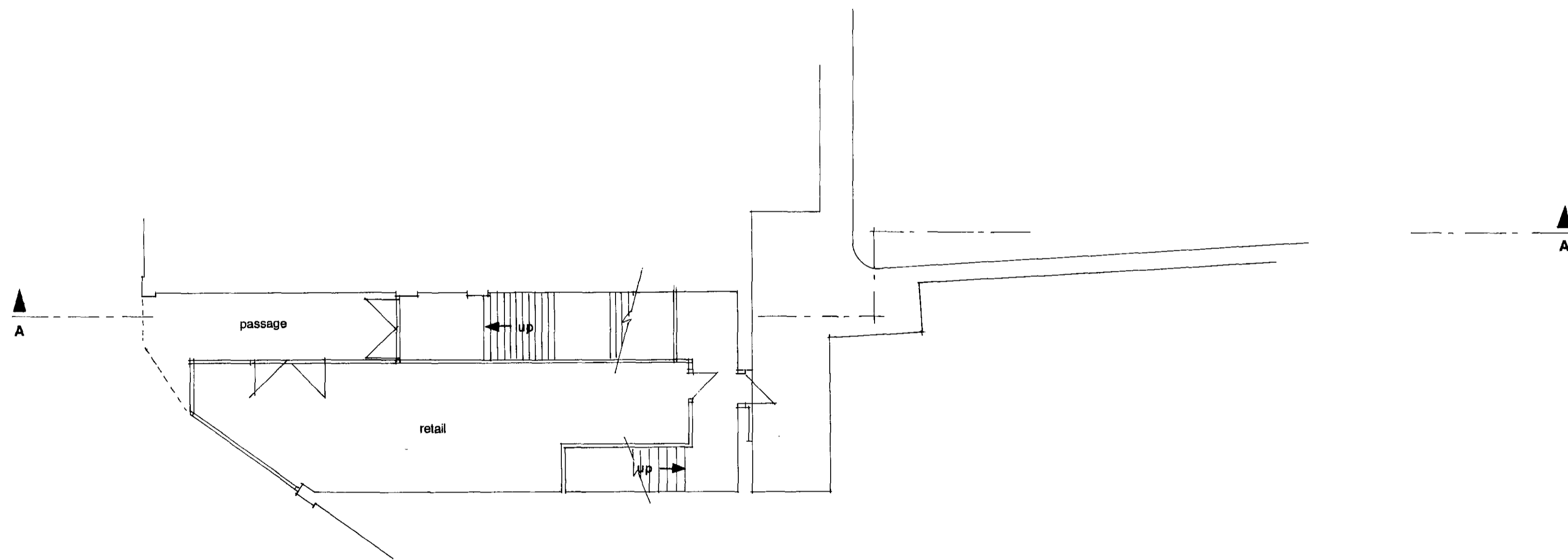
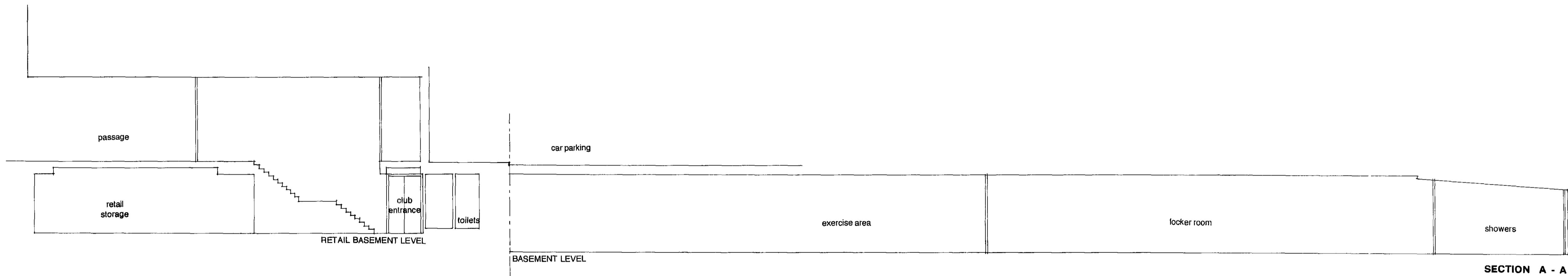

P9704354

LONDON BOROUGH OF CAMDEN  
TOWN AND COUNTRY PLANNING ACTS  
17 APR 1997  
11:46 AM '97  
ON BEHALF OF THE COUNCIL

INDICATIVE ALTERATIONS SUBJECT TO DETAIL

project  
**CURZONS CLUB**

drawing  
**GROUND LEVEL  
PROPOSED ALTERATIONS**

location  
**WESTON HOUSE  
246 HIGH HOLBORN  
LONDON WC.1.**

developer  
**CURZONS MANAGEMENT ASSOCIATES**

project management  
**SMALLMAN CONSULTANCY**

**MICHAEL WALTERS ARICS**  
Chartered Surveyor & Planning Consultant  
Hoste House, Whiting Street,  
Bury St. Edmunds, Suffolk IP 33 1NR  
Tel : 01284 724564 Fax : 01284 702529

date  
10 April 97

scale  
1 : 100

number  
HH / 106

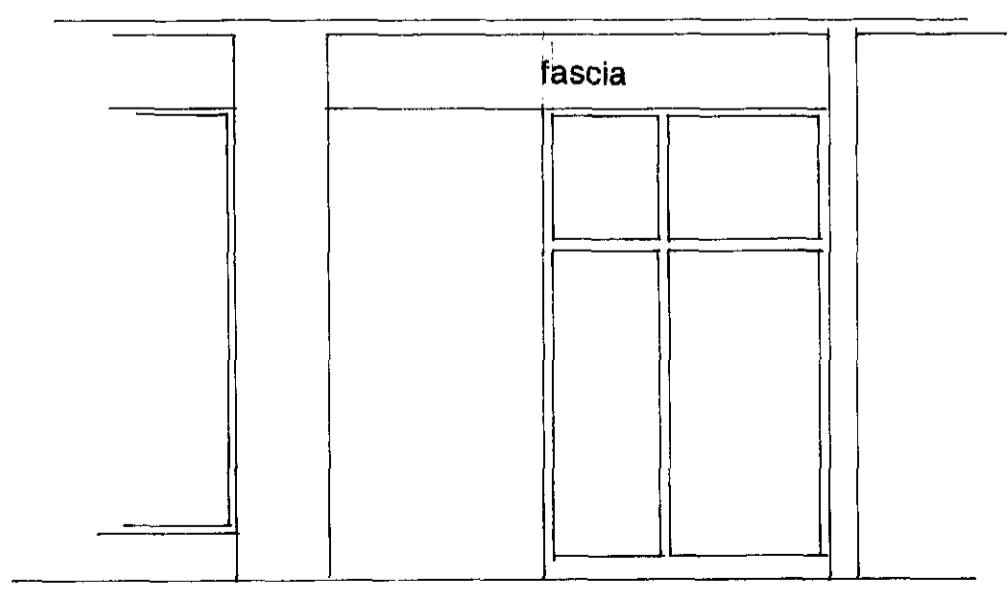

243 High Holborn      **242 HIGH HOLBORN**      11 Little Turnstile  
**ELEVATION (1:50 scale)**

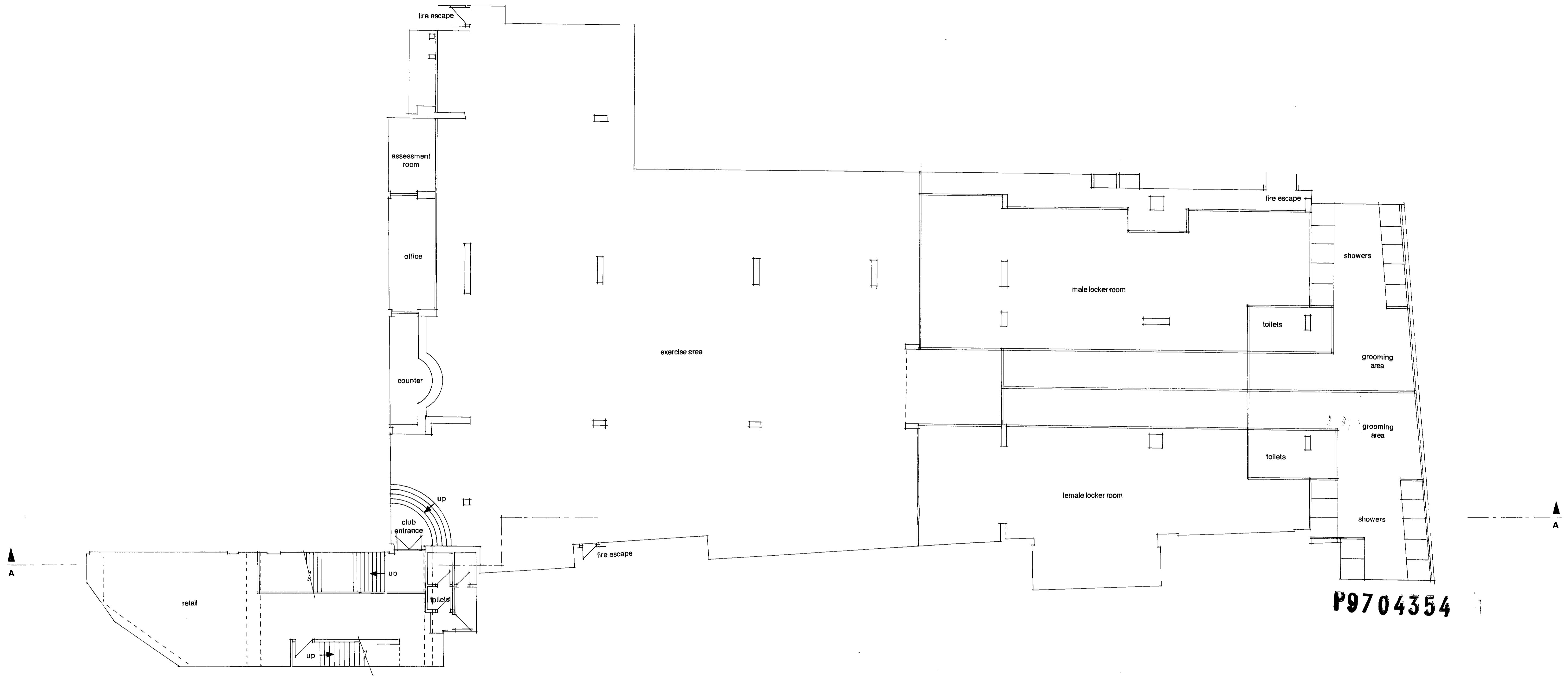

**P9704354**

LONDON BOROUGH OF CAMDEN  
TOWN AND COUNTRY PLANNING ACTS  
17 JUL 1997  
PLANS APPROVED  
ON BEHALF OF THE COUNCIL

**INDICATIVE ALTERATIONS SUBJECT TO DETAIL**

project  
**CURZONS CLUB**

drawing  
**BASEMENT LEVEL  
PROPOSED ALTERATIONS**

location  
**WESTON HOUSE  
246 HIGH HOLBORN  
LONDON WC.1.**

developer  
**CURZONS MANAGEMENT ASSOCIATES**

project management  
**SMALLMAN CONSULTANCY**

**MICHAEL WALTERS ARICS**  
Chartered Surveyor & Planning Consultant  
Hoste House, Whiting Street,  
Bury St. Edmunds, Suffolk IP.33 1NR  
Tel : 01284 724564 Fax : 01284 702529

date  
10 April 97

scale  
1 : 100

number  
HH / 105

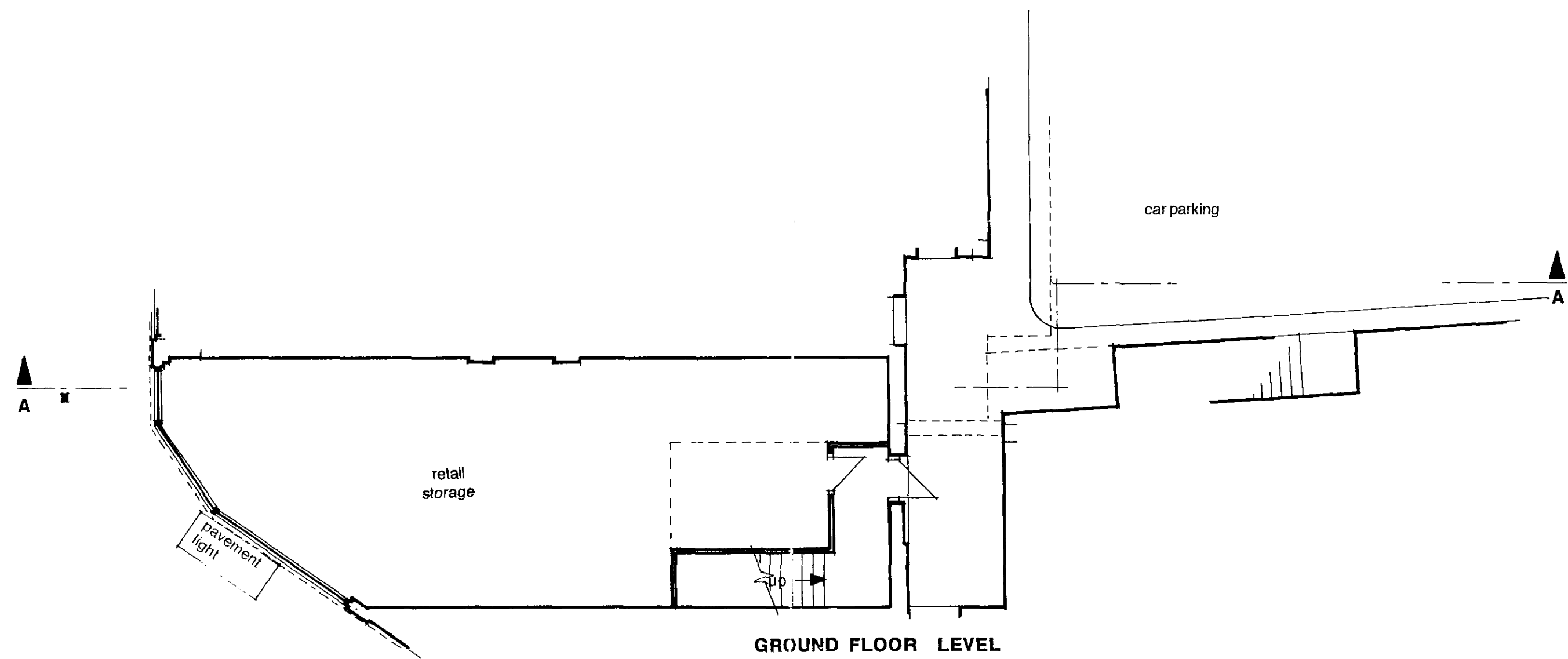
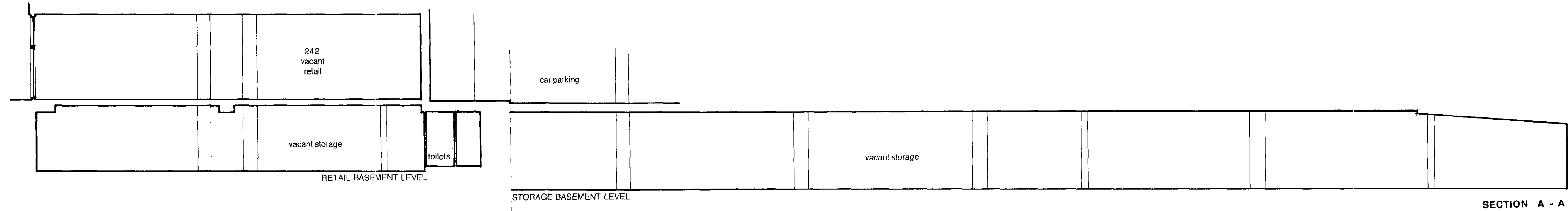

P9704354

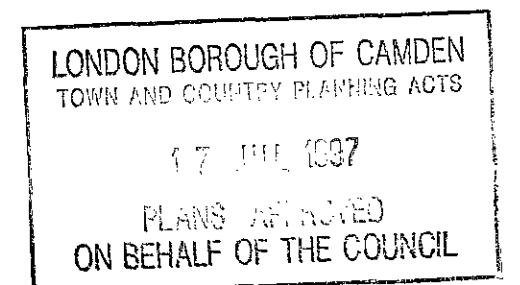

SURVEY SUBJECT TO DETAILED VERIFICATION

project  
**CURZONS CLUB**

---

drawing  
**SURVEY GROUND FLOOR SECTIONS AND ELEVATION**

---

location  
**WESTON HOUSE  
246 HIGH HOLBORN  
LONDON WC1.**

---

developer  
**CURZONS MANAGEMENT ASSOCIATES**

---

project management  
**SMALLMAN CONSULTANCY**

---

**MICHAEL WALTERS ARICS**  
Chartered Surveyor & Planning Consultant  
Hoste House, Whiting Street,  
Bury St. Edmunds, Suffolk IP33 1NR  
Tel: 01284 724564 Fax: 01284 702529

---

date	scale	number
7 April 97	1 : 100	HH / 103

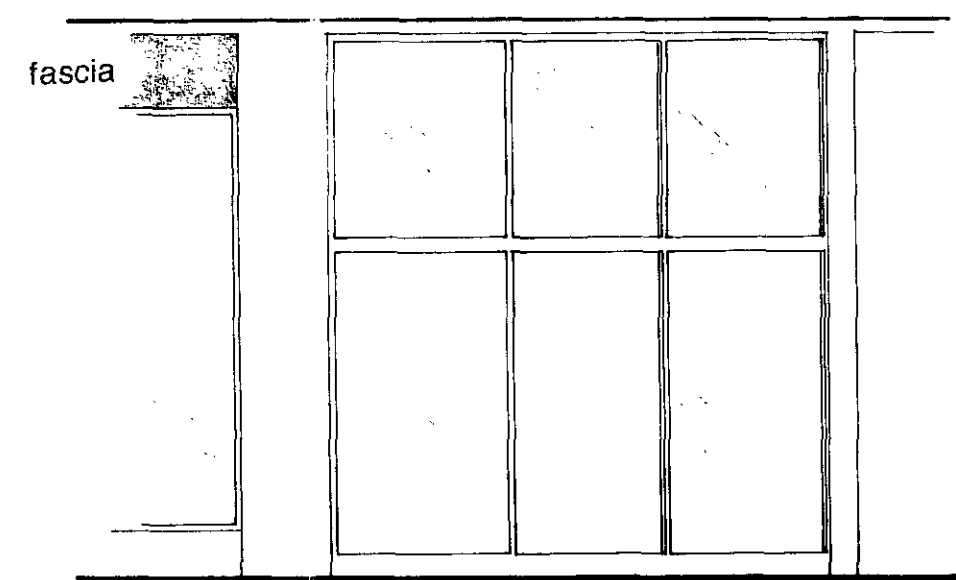

243 High Holborn      **242 HIGH HOLBORN**      11 Little Turnstile  
ELEVATION (1:50 scale)



High Holborn

A

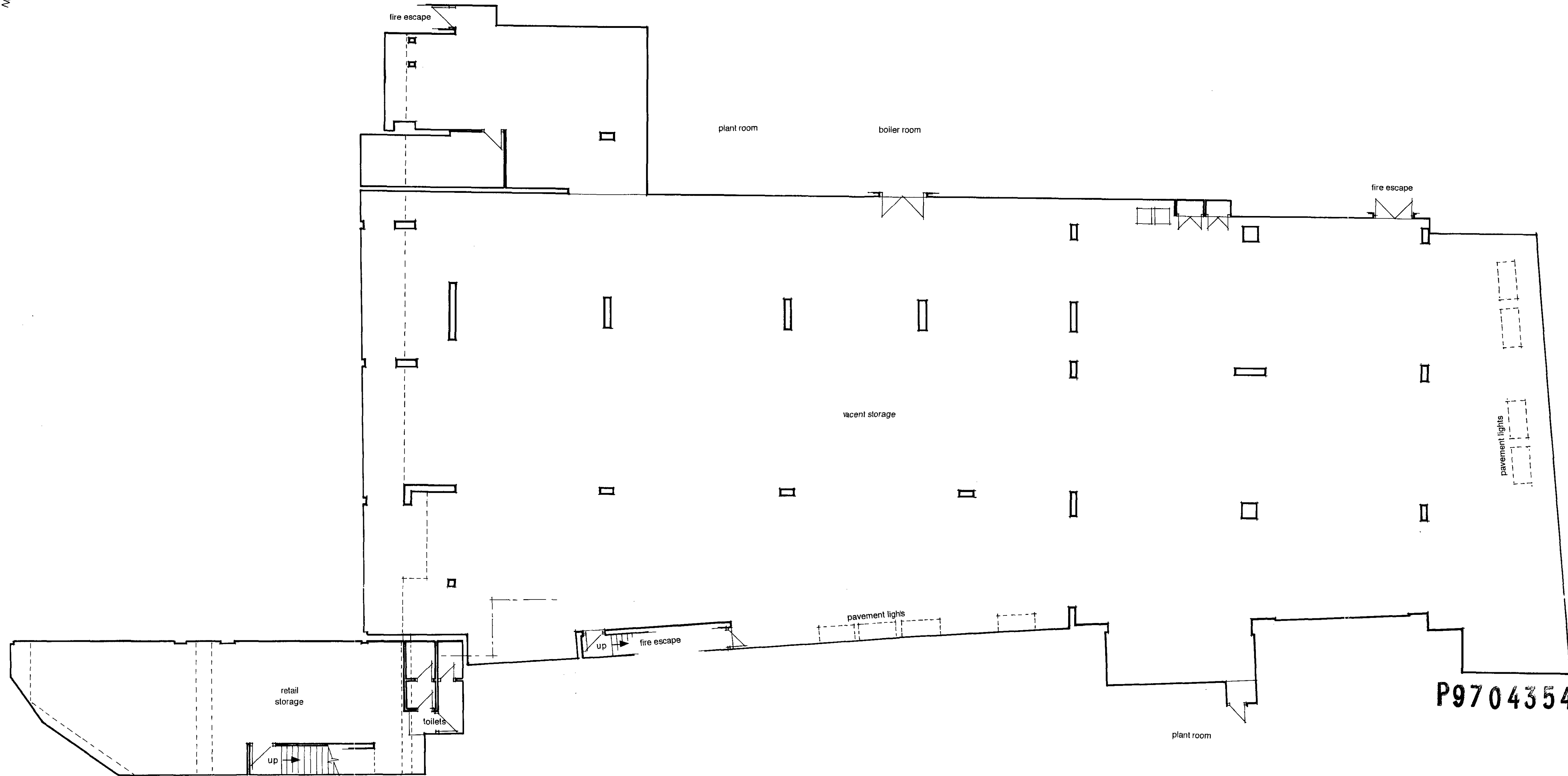

Whetstone Park

A

P9704354

Little Turnstile

**BASEMENT**

LONDON BOROUGH OF CAMDEN  
 TOWN AND COUNTRY PLANNING ACTS  
 17 APR 1997  
 PLANS DEPOSITED  
 ON BEHALF OF THE COUNCIL

SURVEY SUBJECT TO DETAILED VERIFICATION

project  
**CURZONS CLUB**

---

drawing  
**SURVEY BASEMENT  
 GENERAL ARRANGEMENT**

---

location  
**WESTON HOUSE  
 246 HIGH HOLBORN  
 LONDON WC.1.**

---

developer  
**CURZONS MANAGEMENT ASSOCIATES**

---

project management  
**SMALLMAN CONSULTANCY**

---

**MICHAEL WALTERS ARICS**  
 Chartered Surveyor & Planning Consultant  
 Hoste House, Whiting Street,  
 Bury St. Edmunds, Suffolk IP 33 1NR  
 Tel: 01284 724564 Fax: 01284 702529

---

date scale number  
 7 April 97 1:100 HH/101