

PROPOSED DEMOLITION

LONDON BOROUGH OF CAMDEN
TOWN AND COUNTRY PLANNING ACTS
07 JUN 1996
PLANS APPROVED
ON BEHALF OF THE COUNCIL

LONDON BOROUGH OF CAMDEN
TOWN AND COUNTRY PLANNING ACTS
07 JUN 1996
PLANS APPROVED
ON BEHALF OF THE COUNCIL

REV	DATE	DESCRIPTION
B	11/9/96	PLANS REVISED
A	12/10/95	PLANS REVISED

NOTES
 ALL SETTINGS MUST BE CHECKED ON SITE
 ALL LEVELS MUST BE CHECKED ON SITE
 ALL FIXINGS AND WEATHERINGS MUST BE CHECKED ON SITE
 ALL DIMENSIONS MUST BE CHECKED ON SITE
 THIS DRAWING MUST NOT BE SCALED
 THIS DRAWING MUST BE READ IN CONJUNCTION WITH THE RELEVANT SPECIFICATION CLAUSES
 THIS DRAWING MUST NOT BE USED FOR LAND TRANSFER PURPOSES
 © Rowe-Parr Crawford Partnership Ltd

CLIENT
 PROJECT
 39 CUMBERLAND TERRACE
 TITLE

PROPOSED DEMOLITION & DIMENSIONS

SCALE 1:50
 DRAWN BY DATE OCTOBER 1995
 CHECKED BY DATE
 DRAWING No L95/364/002

ROWE-PARR CRAWFORD PARTNERSHIP LTD
 Telephone 0171 278 8488 Facsimile 0171 278 4388
 161 Rosebery Avenue London EC1R 4XQ

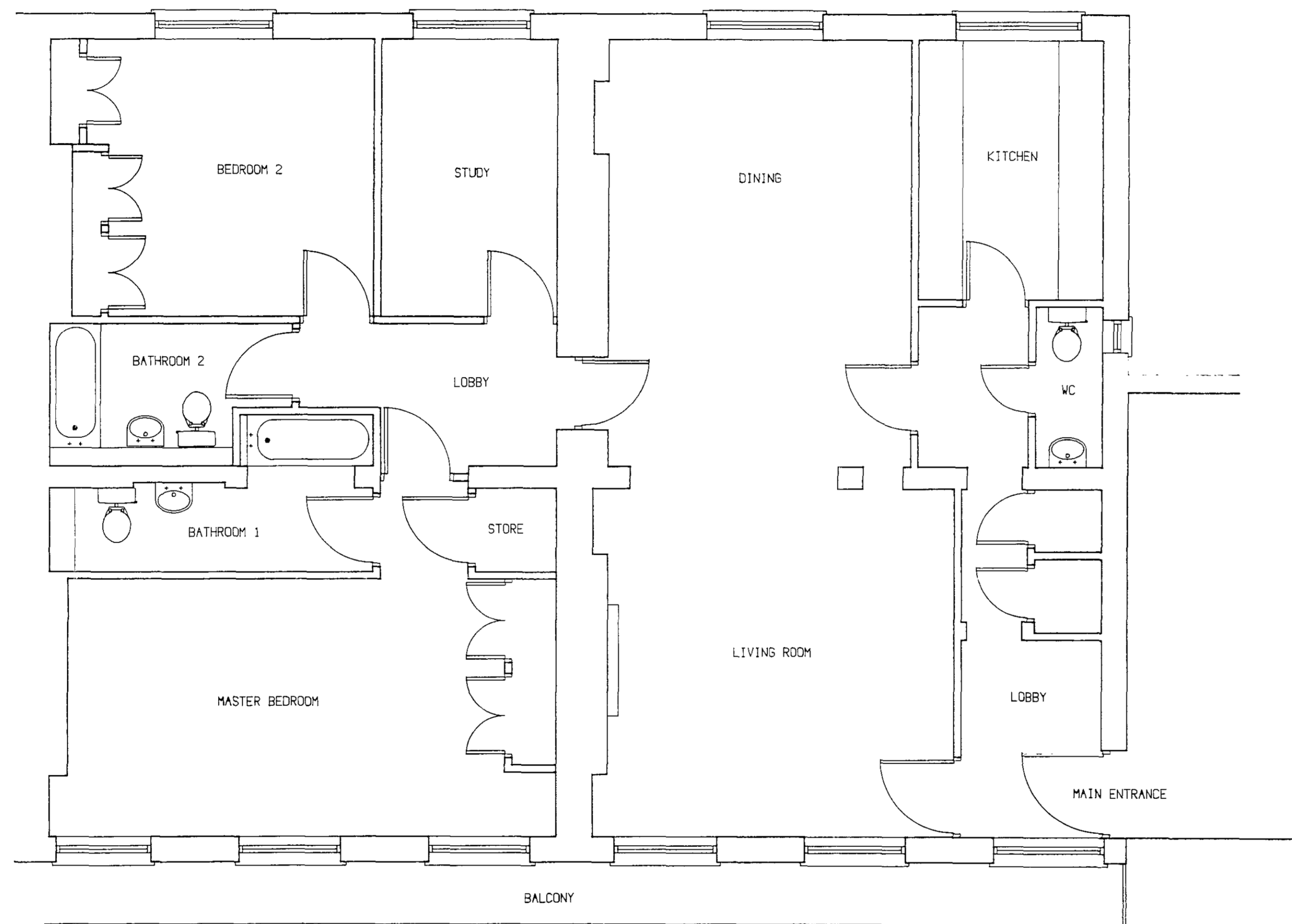

EXISTING PLAN
FIRST FLOOR

L9600321/R1.

LONDON BOROUGH OF CROYDON
TOWN AND COUNTRY PLANNING ACT 1990
07 JUN 1996
PLANS APPROVED
ON BEHALF OF THE COUNCIL

DATE DESCRIPTION
NOTES
ALL SETTING MUST BE CHECKED ON SITE
ALL LEVELS MUST BE CHECKED ON SITE
ALL FITTING AND WEATHERINGS MUST BE CHECKED ON SITE
ALL DIMENSIONS MUST BE CHECKED ON SITE
THIS DRAWING MUST NOT BE SCALED
THIS DRAWING MUST BE READ IN CONNECTION WITH THE
RELEVANT SPECIFICATION CLAUSES
THIS DRAWING MUST NOT BE USED FOR LAND TRANSFER
PURPOSES
© Roweparr Crawford Partnership Ltd

CLIENT

LONDON BOROUGH OF CROYDON
TOWN AND COUNTRY PLANNING ACT 1990
07 JUN 1996
PLANS APPROVED
ON BEHALF OF THE COUNCIL

PROJECT
39 CUMBERLAND TERRACE
TITLE
EXISTING PLAN

LONDON BOROUGH OF CROYDON
TOWN AND COUNTRY PLANNING ACT 1990
07 JUN 1996
PLANS APPROVED
ON BEHALF OF THE COUNCIL

SCALE 1:50
DRAWN BY SC DATE AUGUST 1995
CHECKED BY DATE

DRAWING No L95/364/001B

ROWE-PARR CRAWFORD PARTNERSHIP LTD

Telephone 0171 278 8488 Facsimile 0171 278 4388
161 Rosebery Avenue London EC1R 4QX