

FLY 3M  
FULL CLAY  
CONCRETE

1:200

REV A UNIT MIX ADJUSTED TO MATCH EXISTING PLANNING PERMISSION 29.11.94

**TP BENNETT**  
 PARTNERSHIP  
 262 HIGH HOLBORN LONDON WC1V 7DU  
 TEL 071 405 9277 FAX 071 405 1568  
 architecture · design · graphics · interiors · town planning

project title  
**GILBEY HOUSE**  
 JAMESTOWN ROAD, NW 1

**SIXTH FLOOR LAYOUT**  
 PROPOSED CONVERSION

SW		25.08.94	1:200
7404 D 160	A1		

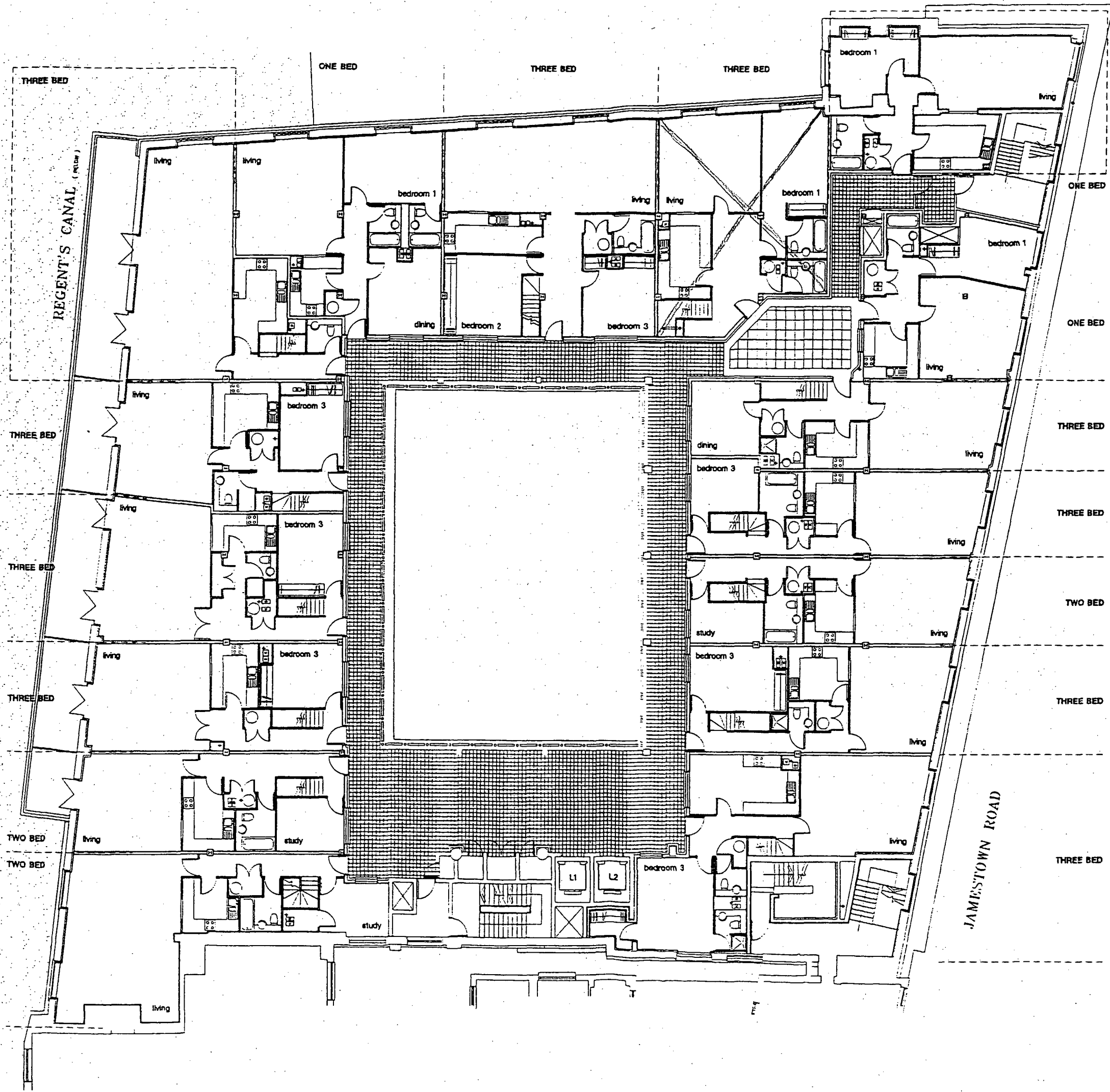

REV A UNIT MIX ADJUSTED TO MATCH EXISTING PLANNING PERMISSION 29:11:94

**TP BENNETT**  
 PARTNERSHIP  
 262 HIGH HOLBORN · LONDON WC1V 7DU  
 TEL 071 405 6277 · FAX 071 405 3558  
 architecture · design · graphics · interiors · town planning

client: **GILBEY HOUSE**  
**JAMESTOWN ROAD · NW 1**

FIFTH FLOOR LAYOUT  
PROPOSED CONVERSION

SA	25.08.94	1:200
7404 D 150		

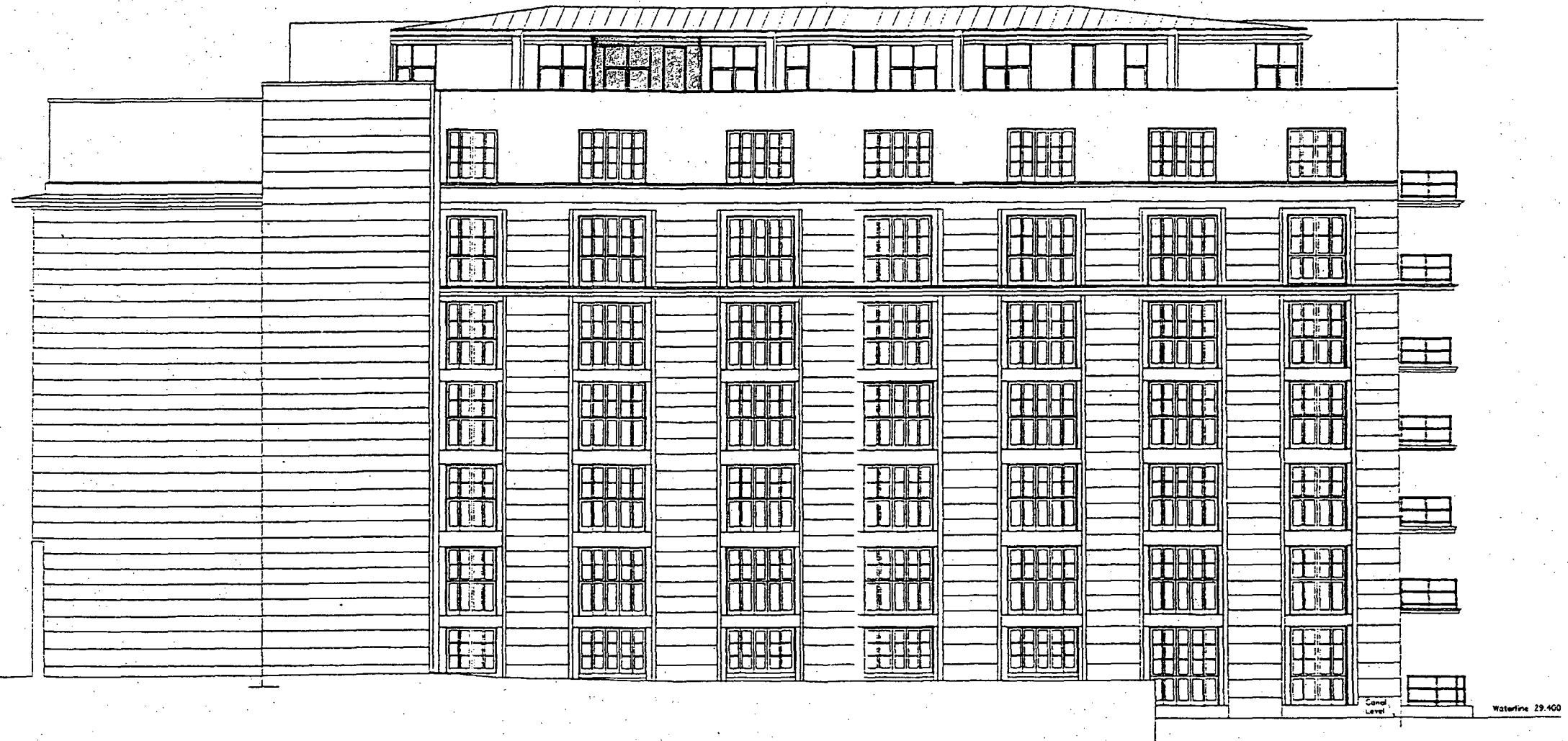

JAMESTOWN ROAD

DATUM 25.000

REGENT'S CANAL

1:200

REV A FURTHER CLIENT REVISIONS 10.11.94 09.11.94

EAST ELEVATION

**TP BENNETT**  
 PARTNERSHIP  
 262 HIGH HOLBORN - LONDON WC1V 7DU  
 TEL 071 405 9277 - FAX 071 405 3562  
 architecture - design - graphics - interiors - town planning

Project for  
**GILBEY HOUSE**  
 JAMESTOWN ROAD - NW 1

Showing the  
**JAMESTOWN ROAD**  
 ELEVATIONS  
 PROPOSED CONVERSION

SW	13.05.94	1:200
----	----------	-------

7404 D 201

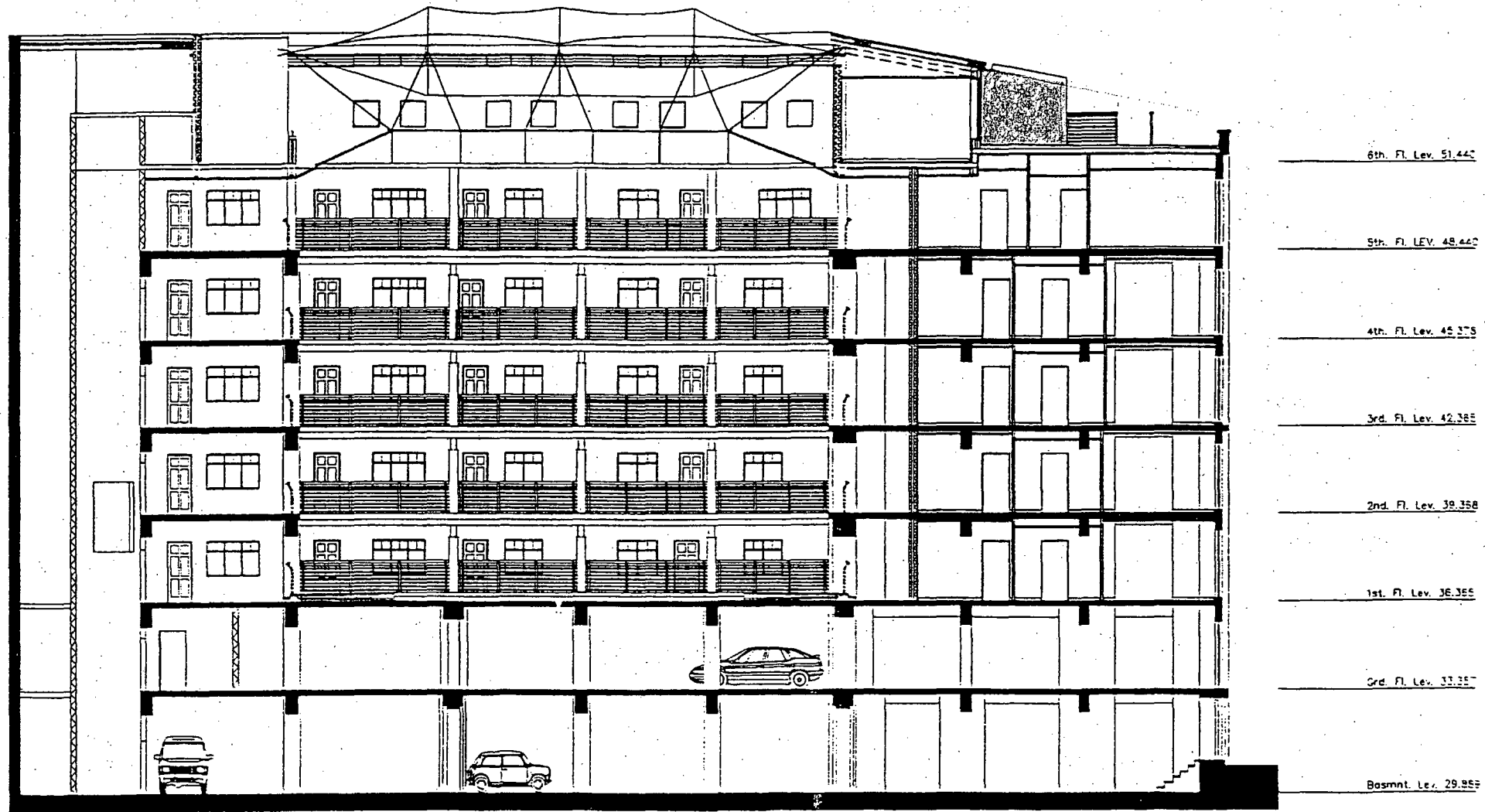

SECTION A-A.

**TP BENNETT**  
 PARTNERSHIP  
 262 HIGH HOLBORN · LONDON WC1V 7EU  
 TEL 071 405 9277 · FAX 071 405 3568  
 architecture · design · graphics · interiors · town planning

---

**GILBEY HOUSE**  
 JAMESTOWN ROAD · NW 1

---

**SECTION A-A**  
 PROPOSED CONVERSION

---

PC: CJ: 15.11.94 1:200

---

7404 D 220

