

NINTH FLOOR

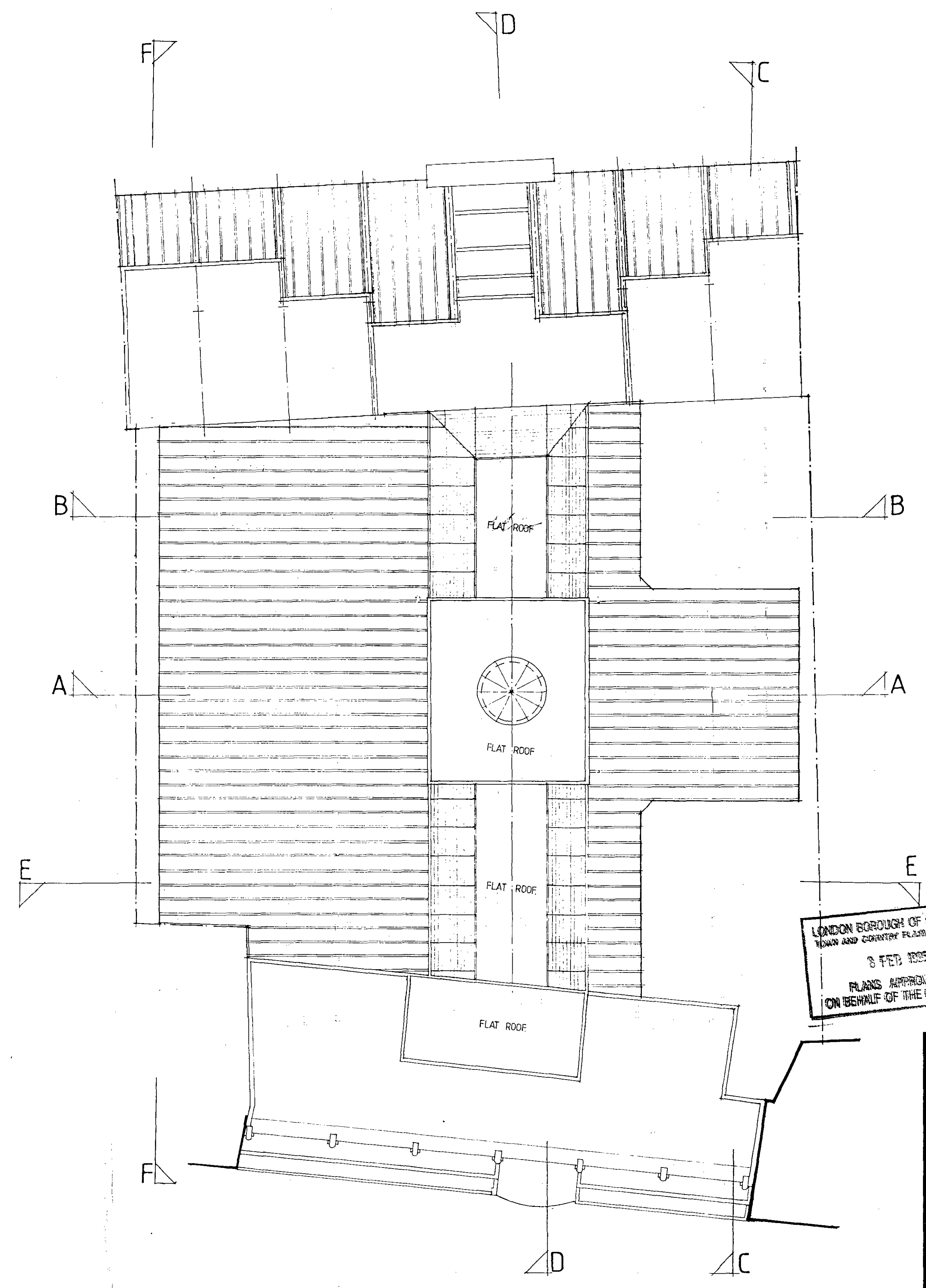

ROOF PLAN

PL/9501559

LONDON BOROUGH OF CAMDEN
 PLANS APPROVED
 ON BEHALF OF THE COUNCIL
 8 FEB 93

Date	Revision
4/7/94	AMENDED TO SORT SECTIONS
4/11/93	AMENDED TO L.A. COMMENTS
21-7-93	NINTH FLOOR PLAN AMENDED

LAM-WATSON-WOODS
 Architecture
 Design

Client: FROGMORE INVESTMENTS LTD.

Job Title: SITE AT 88-93 HIGH HOLBORN LONDON

Drawing Title: NINTH & ROOF PLAN

Scale: 1/200

Drawn: Date: OCT. 92

Drawing No: 9243/09 V.

25, Abbeville Mews, 88, Clapham Park Road, London SW4 7BX
 Tel: 071 720 9609 Fax: 071 738 8924

Do not scale from this drawing. Check all dimensions on site. If discrepancies occur consult Architect. This drawing is copyright ©

EXTERNAL MATERIALS

Planar or similar frameless structural glazing system with Pilkington Anti-Sun green or similar body tinted solar control glass in sealed units.

Portland/Bath stonework.

EXTREMES OF WAVE IN FACADE GLAZING

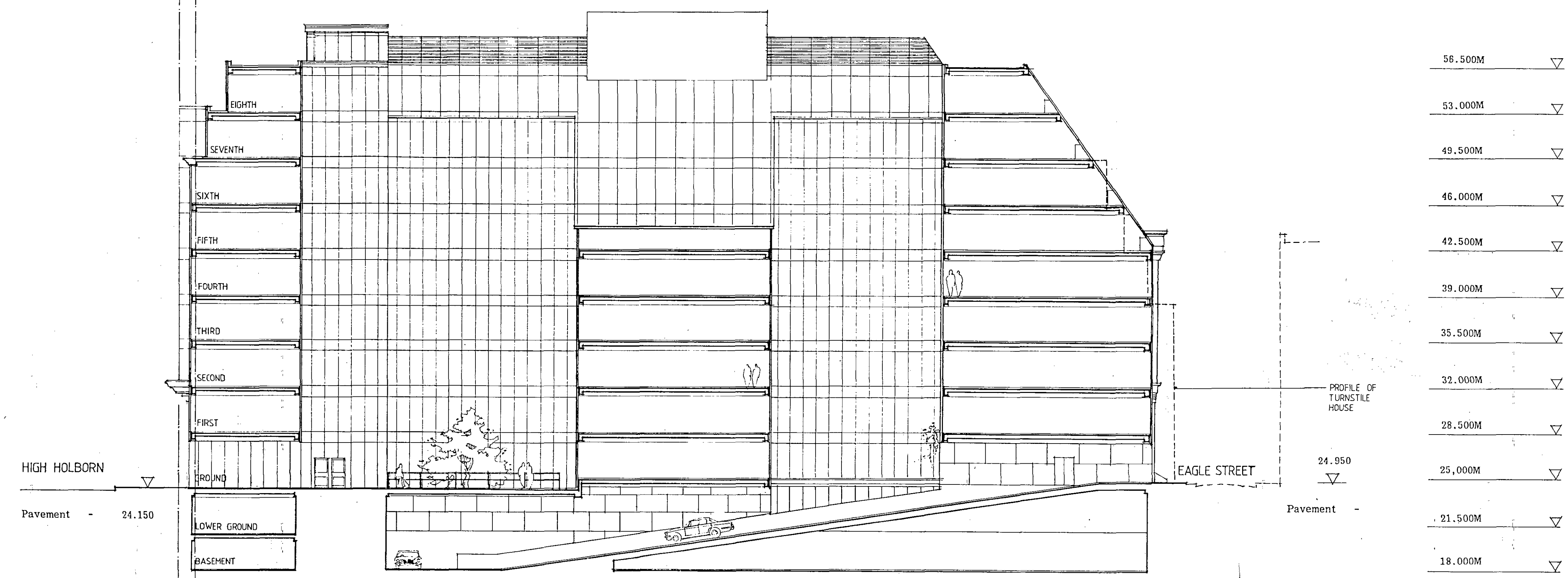

SECTION C-C

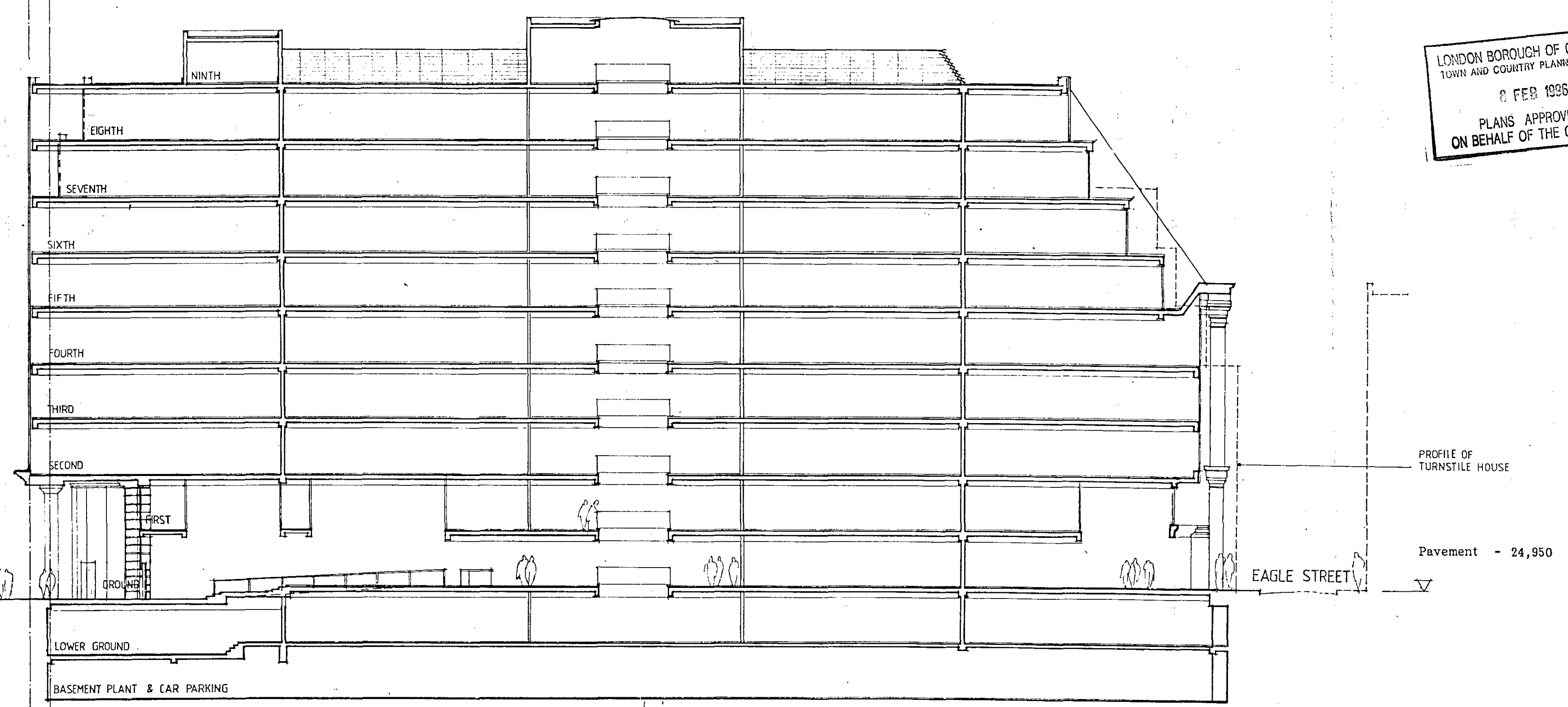
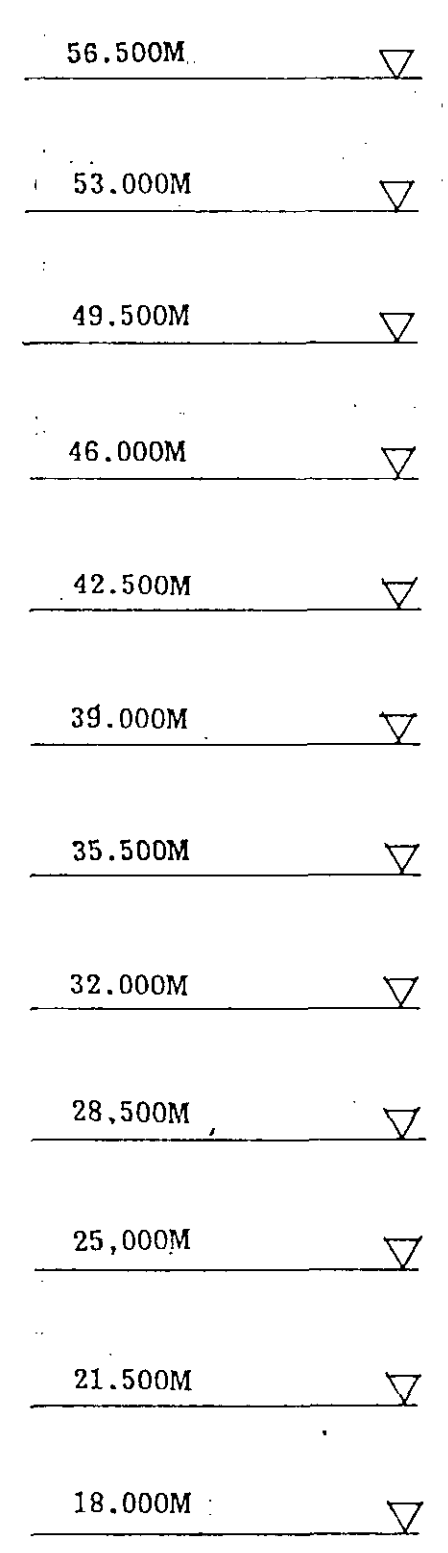

SECTION D-D

PL/9501559

LONDON BOROUGH OF CAMDEN
TOWN AND COUNTRY PLANNING ACTS
2 FEB 1996
PLANS APPROVED
ON BEHALF OF THE COUNCIL

21 JULY 93 NINTH FLOOR ROOF PROFILE AMENDED.
29 JUNE 93 PROFILE OF FRONT FACADE AMENDED.

Date	Revision

LAM WATSON WOODS
Architecture Design

Client:
FROGMORE INVESTMENTS LTD

Job Title:
SITE AT 88-93 HIGH HOLBORN LONDON

Drawing Title:
SECTION C-C & D-D

Scale:
1:200

Drawn: _____ Date: **FEB. 92**

Drawing No: **9243/08 S**

25, Abbeville Mews, 88, Clapham Park Road,
London SW4 7BX
Tel: 071 720 9609 Fax: 071 738 8924

Do not scale from this drawing. Check all dimensions on site. If discrepancies occur consult Architect. This drawing is copyright ©

EXTERNAL MATERIALS

Planar or similar frameless structural glazing system with Pilkington Anti-Sun green or similar body tinted solar control glass in sealed units.
Portland/Bath stonework.

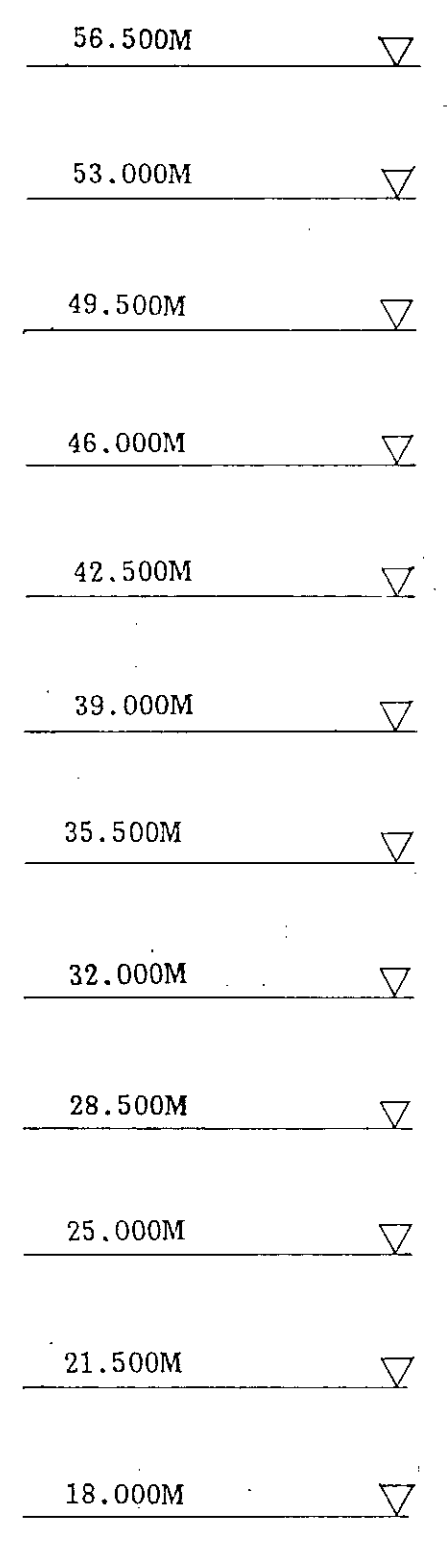
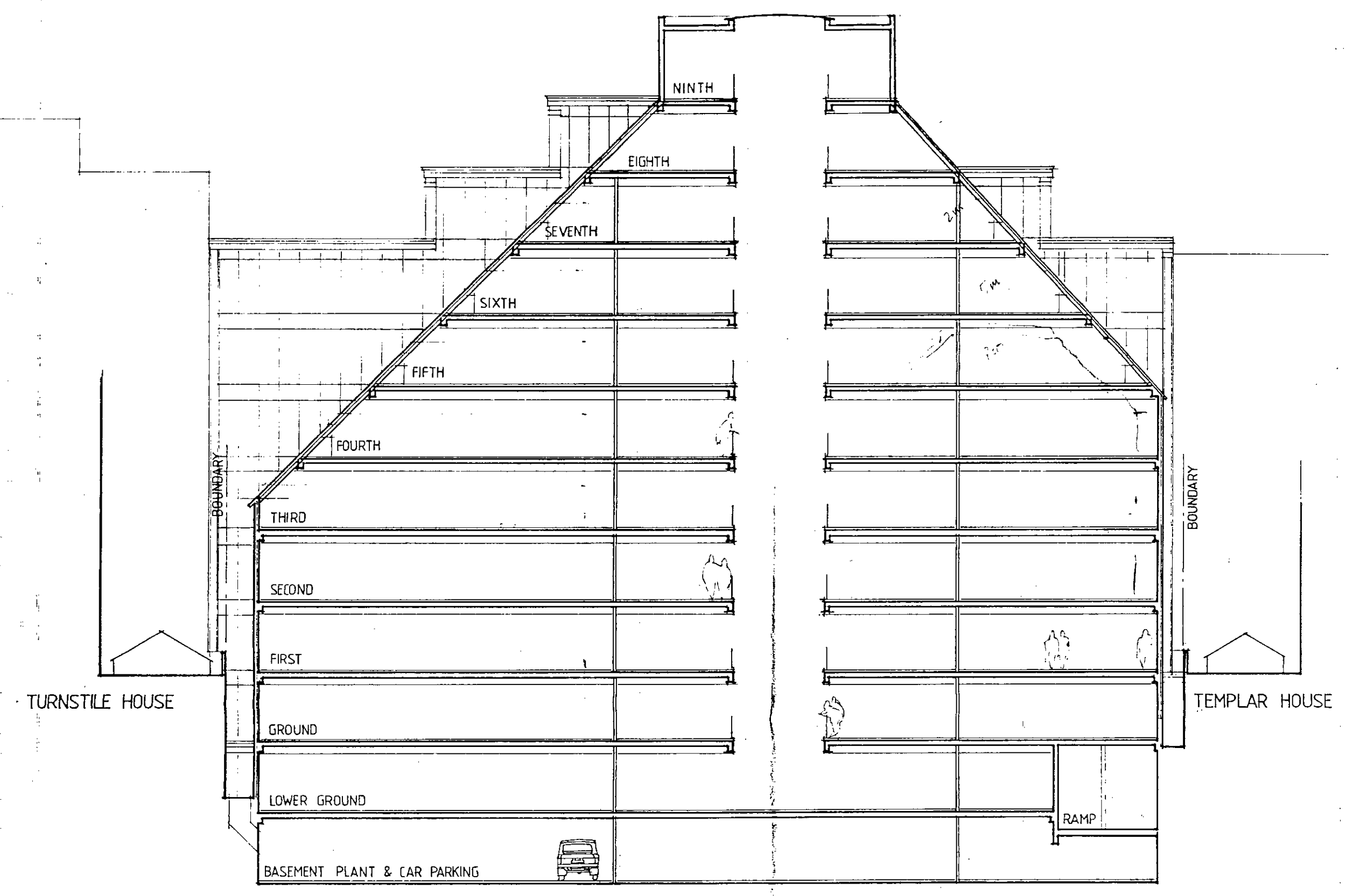

SECTION A-A

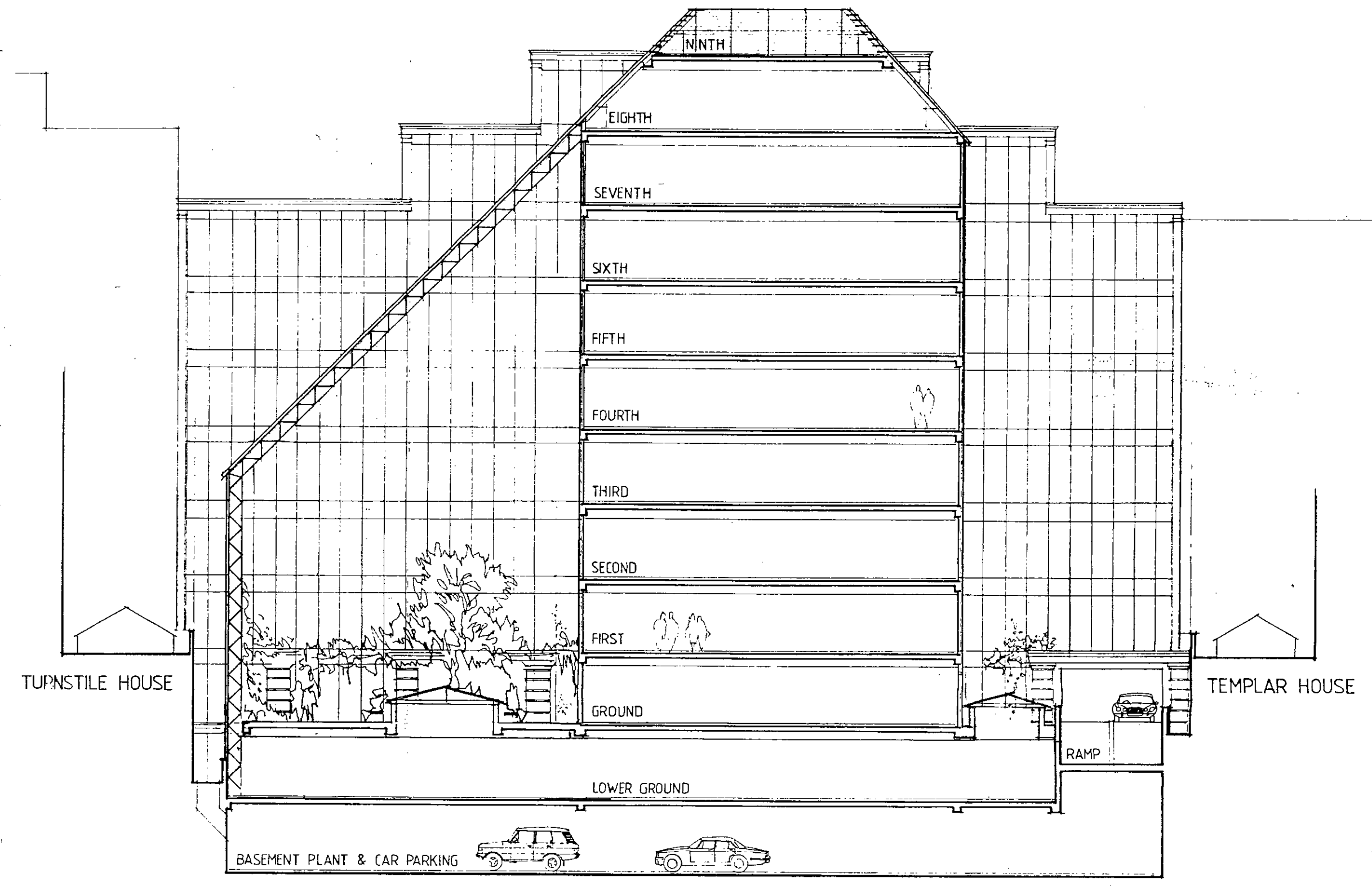

SECTION B-B

PL 9501559

LONDON BOROUGH OF CAMDEN
TOWN AND COUNTRY PLANNING ACTS
8 FEB 1996
PLANS APPROVED
ON BEHALF OF THE COUNCIL

Date	Revision
R. 22-7-93	NINTH FLOOR PROFILE AMEND

LAM-WATSON-WOODS
Architecture Design

Client: FROGMORE INVESTMENTS LTD
Job Title: SITE AT 88-93 HIGH HOLBORN LONDON
Drawing Title: SECTION A-A & B-B
Scale: 1/200
Drawn: Date: FEB 92
Drawing No: 9243/07 R.
25, Abbeville Mews, 88, Clapham Park Road, London SW4 7BX Tel: 071 720 9609 Fax: 071 736 8924

9900ft² GROSS RESIDENTIAL AREA INDICATED MAY BE RELOCATED FOLLOWING A SEPARATE PLANNING APPLICATION. THE NEW POSITION TO BE AGREED WITH THE LOCAL AUTHORITY.

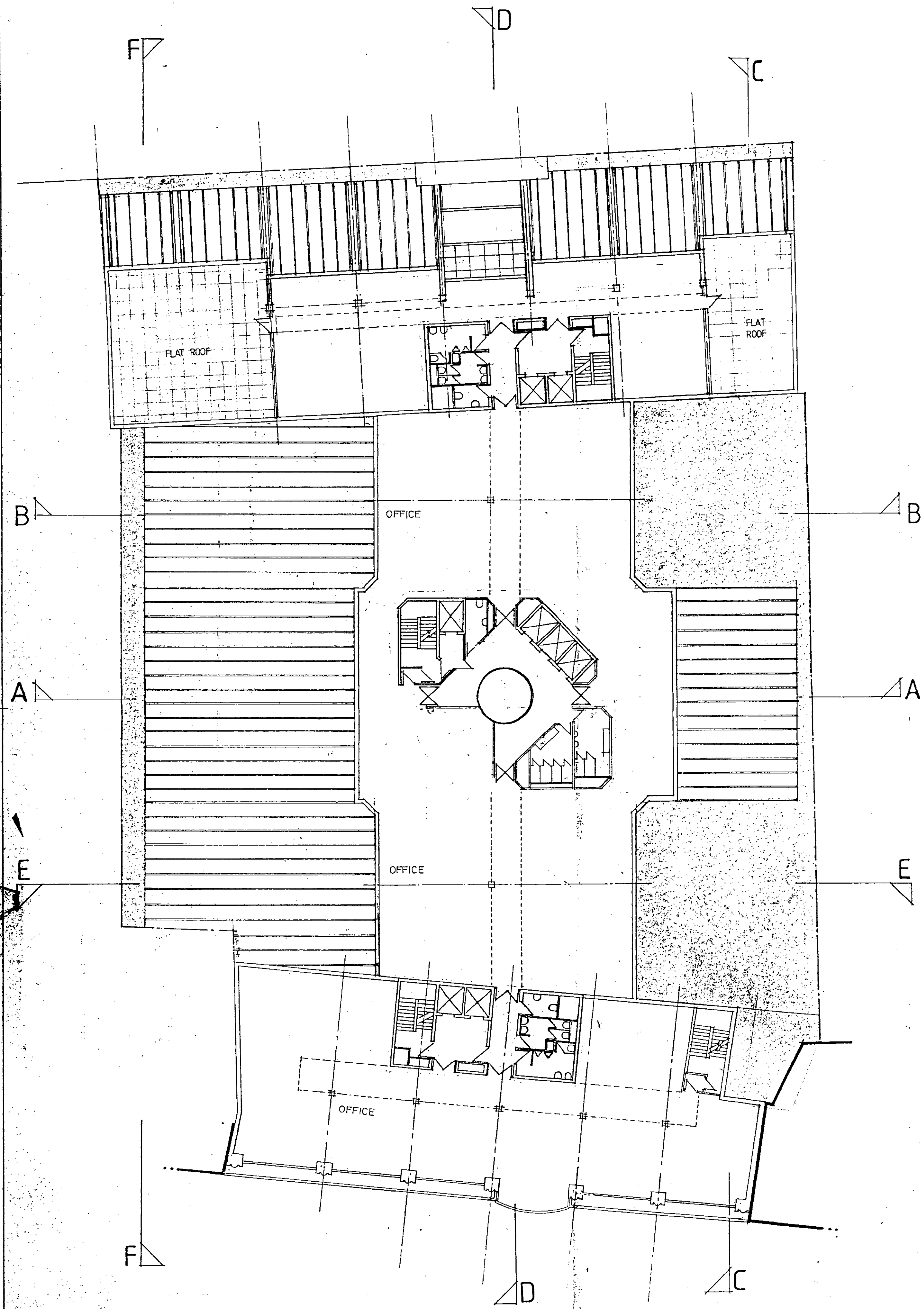

SEVENTH FLOOR

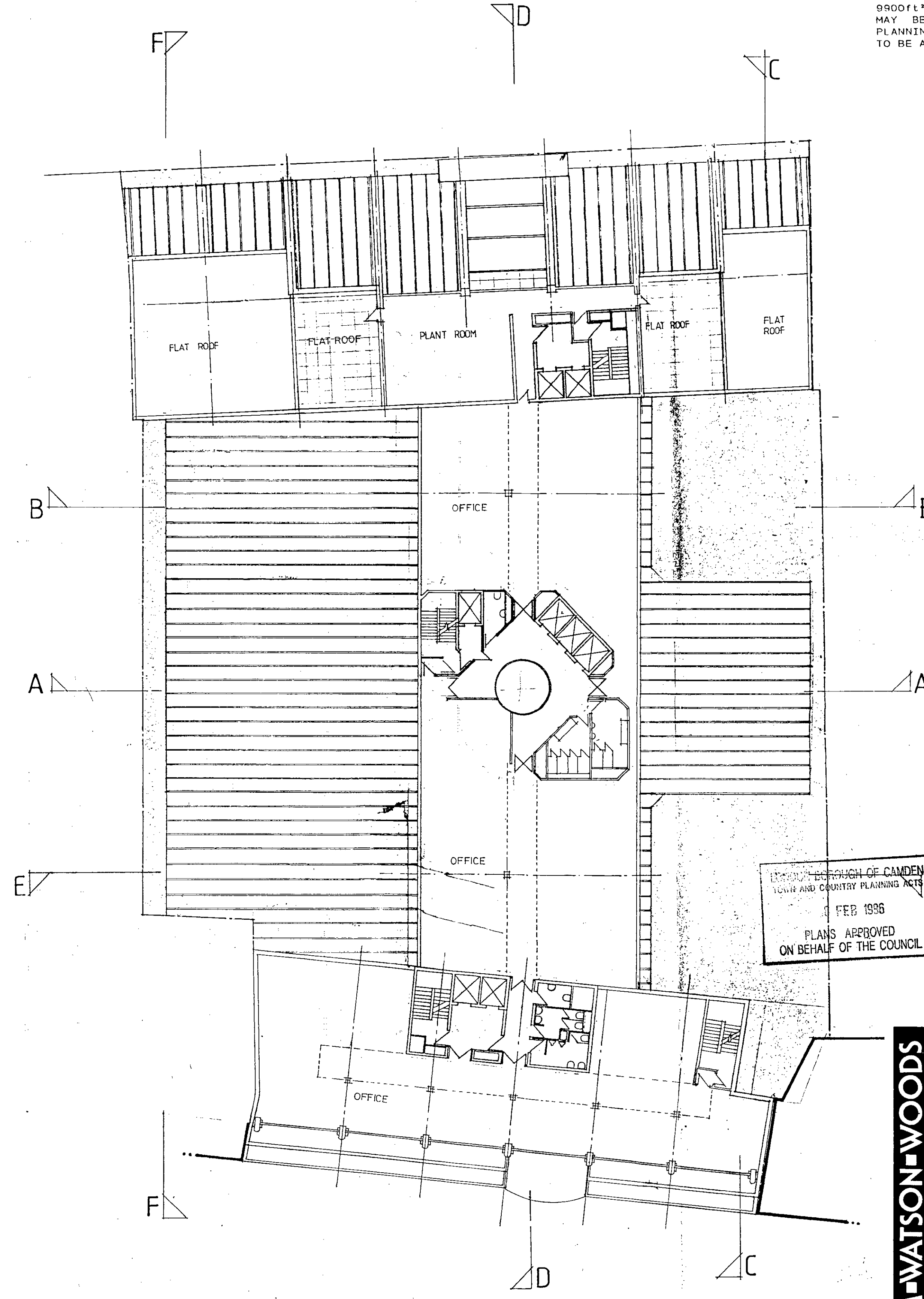

EIGHTH FLOOR

PL/95015.59

LONDON BOROUGH OF CAMDEN
TOWN AND COUNTRY PLANNING ACTS
FEB 1998
PLANS APPROVED
ON BEHALF OF THE COUNCIL

S. 4-2-84 AMENDED SUIT SECTIONS	Date	Revision
R. 23.12.95 amended to LA comments		
Q. 22.7.93. ELEVATION TO HIGH HOUSES AMENDED.		

LAM-WATSON-WOODS
Architecture Design

Client: FROGMORE INVESTMENTS LTD.
Job Title: SITE AT 88-93 HIGH HOLBORN LONDON
Drawing Title: SEVENTH & EIGHTH FLOOR PLAN
Scale: 1/200
Drawn: Date: FEB. 92
Drawing No: 9243/06 S
25, Abbeville Mews, 88, Clapham Park Road, London SW4 7BX
Tel: 071 720 9609 Fax: 071 738 8924

9900F.L. GROSS RESIDENTIAL AREA INDICATED MAY BE RELOCATED FOLLOWING A SEPARATE PLANNING APPLICATION. THE NEW POSITION TO BE AGREED WITH THE LOCAL AUTHORITY.

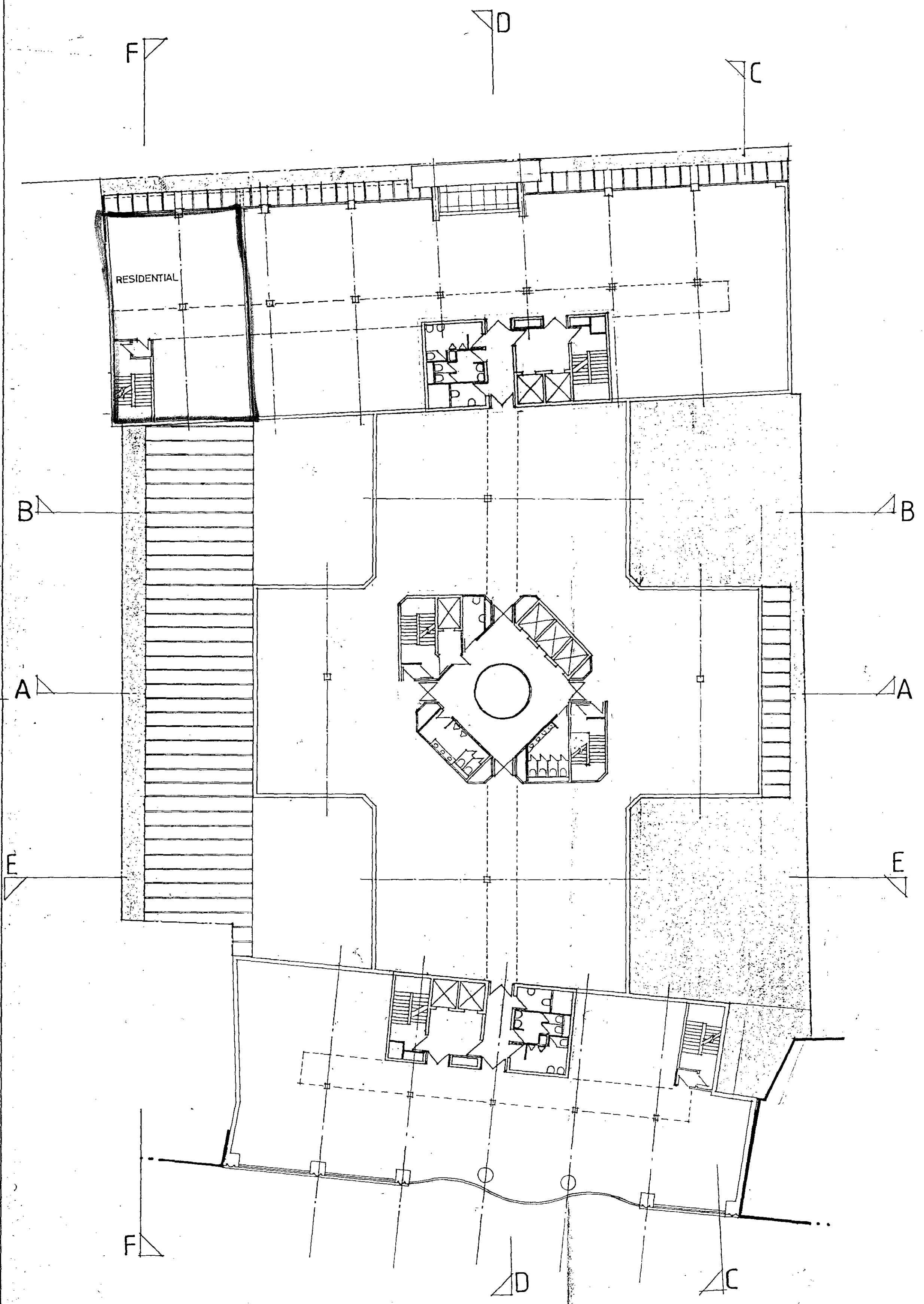

FIFTH FLOOR

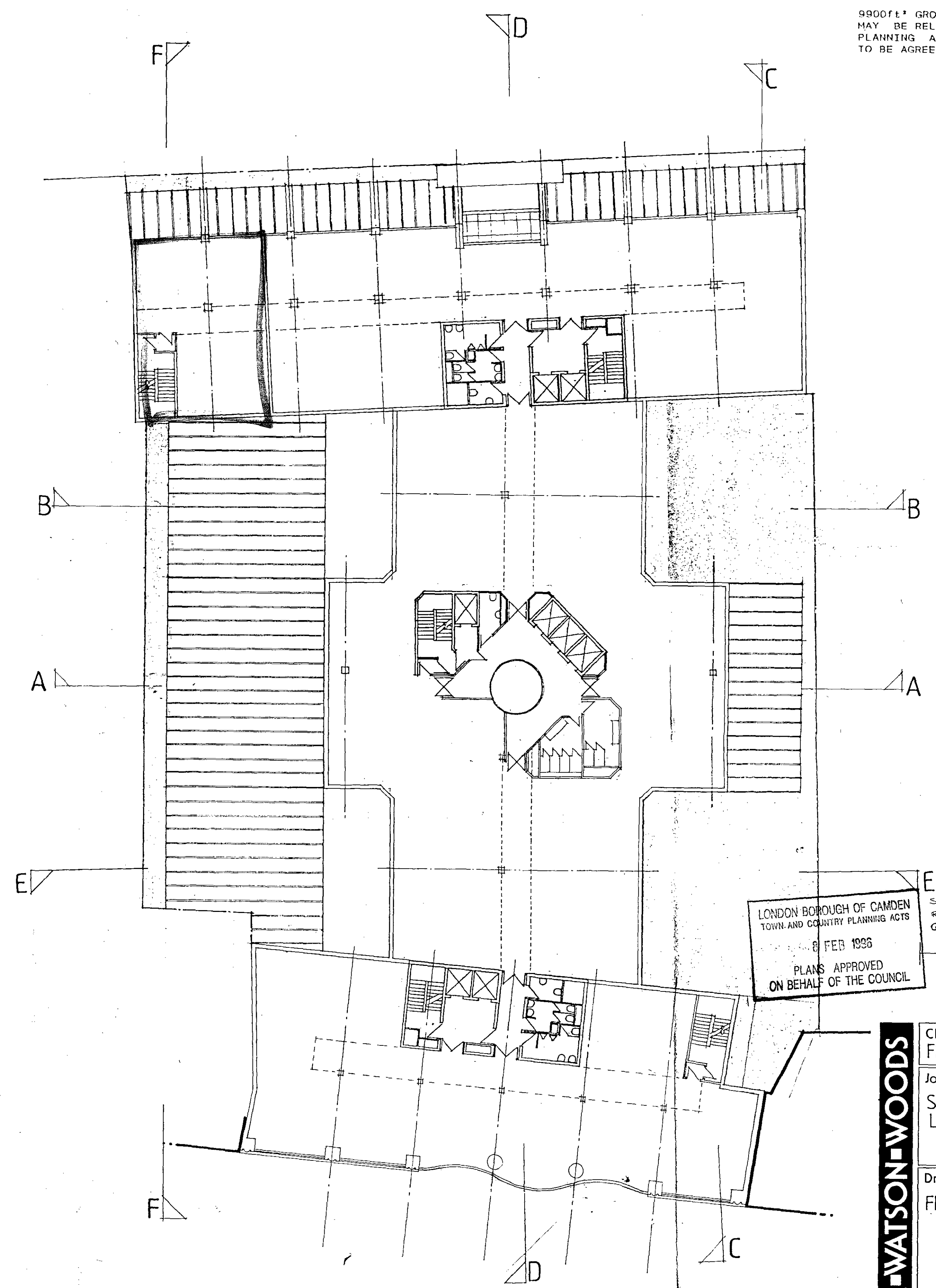

SIXTH FLOOR

PL[950/559

LONDON BOROUGH OF CAMDEN
TOWN AND COUNTRY PLANNING ACTS
8 FEB 1995
PLANS APPROVED
ON BEHALF OF THE COUNCIL

S	4/2/94	AMENDED TO SLIT SECTIONS
R	23/12/93	AMENDED TO L.A. COMMENTS
Q	22.7.93	ELEVATION TO HIGH HOLBORN AMENDED
Date	Revision	

LAM-WATSON-WOODS
Architecture Design

Client: FROGMORE INVESTMENTS LTD.
Job Title: SITE AT 88-93 HIGH HOLBORN LONDON

Drawing Title: FIFTH & SIXTH FLOOR PLAN

Scale: 1/200

Drawn: Date: FEB. 92

Drawing No: 9243/05

25, Abbeville Mews, 88, Clapham Park Road, London SW4 7BX
Tel: 071 720 9609 Fax: 071 738 8924

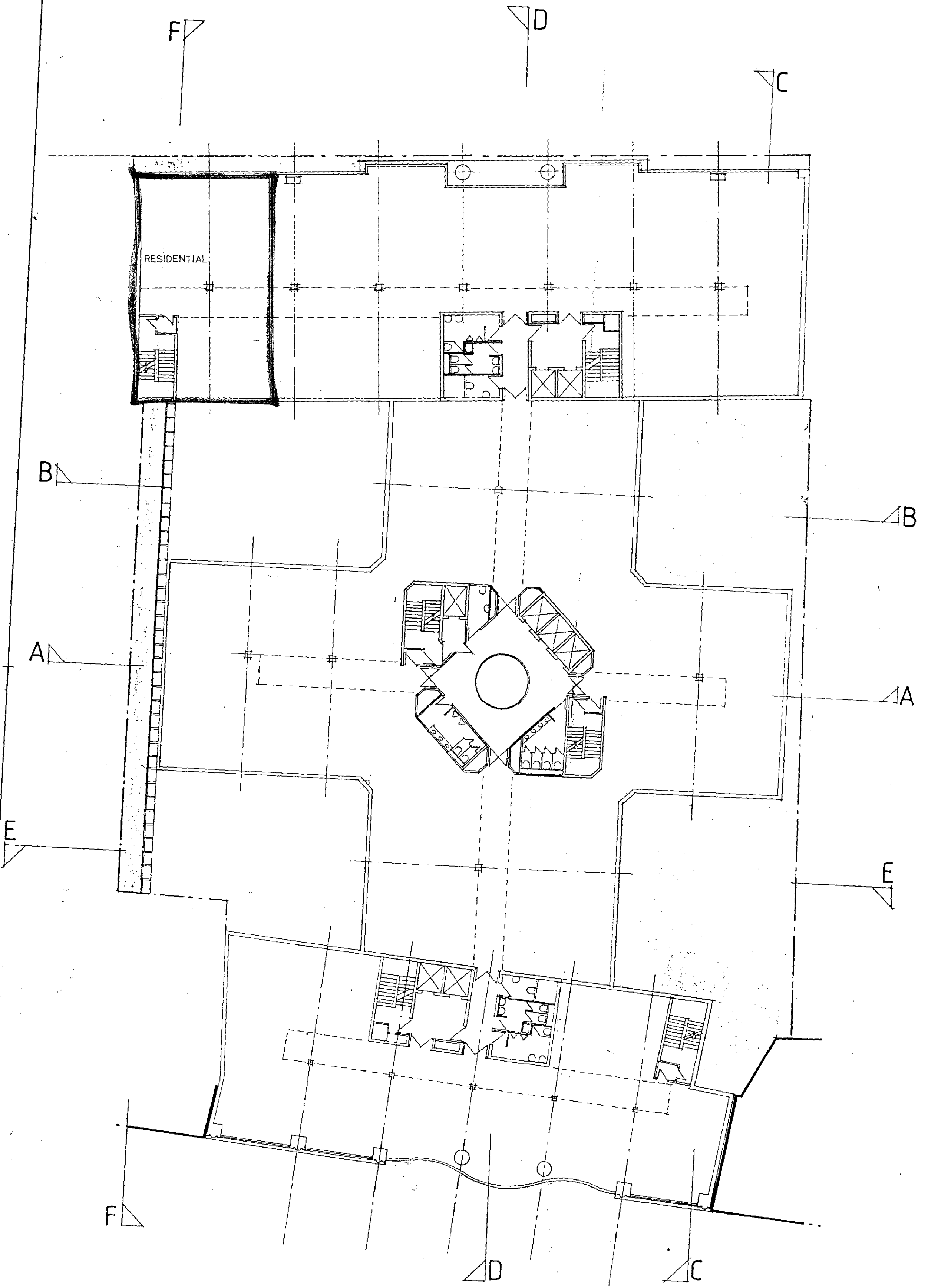

THIRD FLOOR

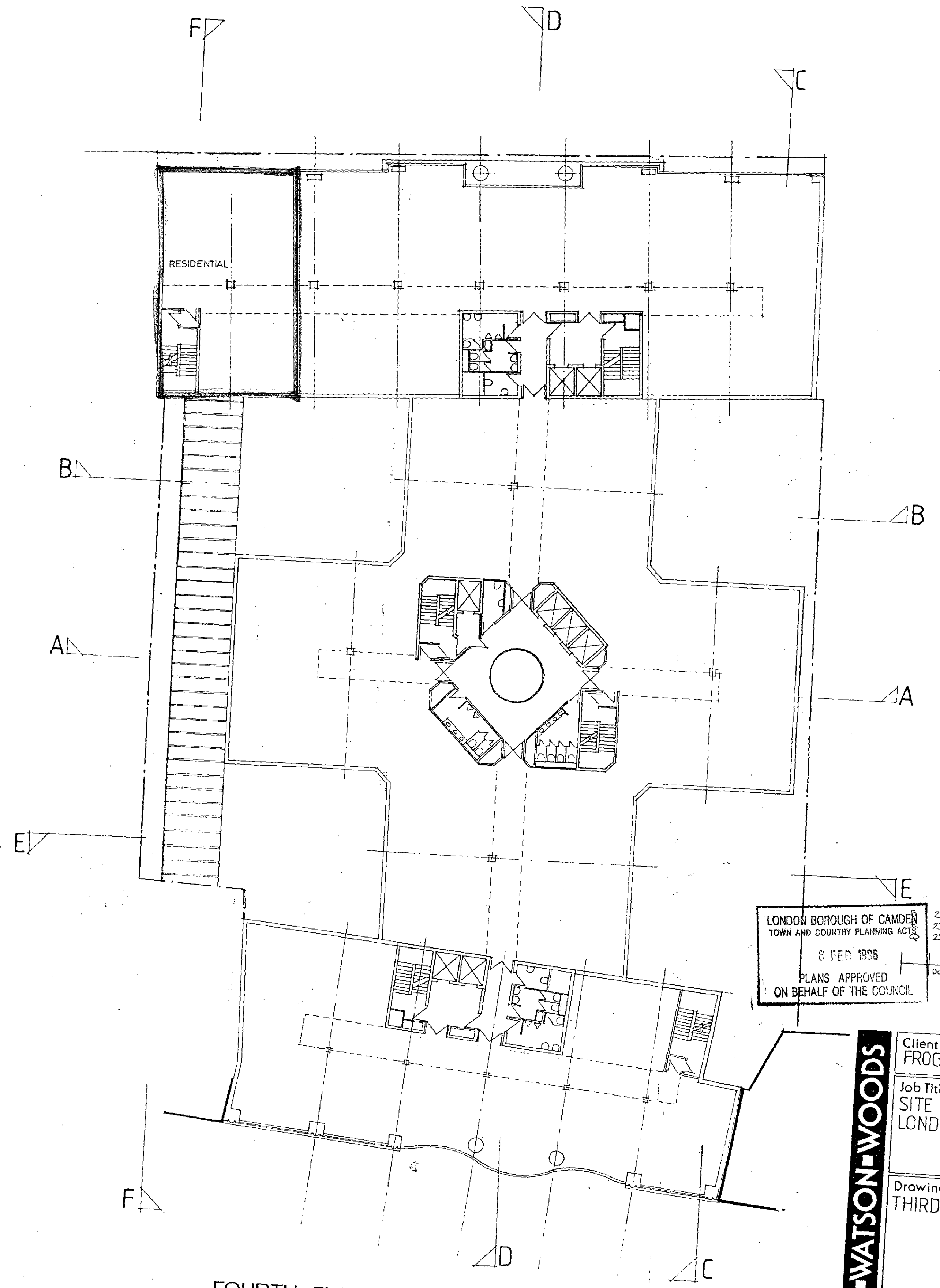

FOURTH FLOOR

PC [950] 559

LONDON BOROUGH OF CAMDEN
TOWN AND COUNTRY PLANNING ACT 1990
6 FEB 1996
PLANS APPROVED
ON BEHALF OF THE COUNCIL

2.2.92 amended to suit sections
23.12.93 amended to suit comments
22.7.93 ELEVATION TO HIGH LEVELS
AMENDED.

LAM-WATSON-WOODS
Architecture
Design

Client:
FROGMORE INVESTMENTS LTD

Job Title:
SITE AT 88-93 HIGH HOLBORN
LONDON

Drawing Title:
THIRD & FOURTH FLOOR PLAN

Scale:
1:200

Drawn: _____ Date: _____

Drawing No: 9243/04 S

25, Abbeville Mews, 88, Clapham Park Road,
London SW4 7DX
Tel: 071 720 9609 Fax: 071 738 8924

9900ft² GROSS RESIDENTIAL AREA INDICATED MAY BE RELOCATED FOLLOWING A SEPARATE PLANNING APPLICATION, THE NEW POSITION TO BE AGREED WITH THE LOCAL AUTHORITY.

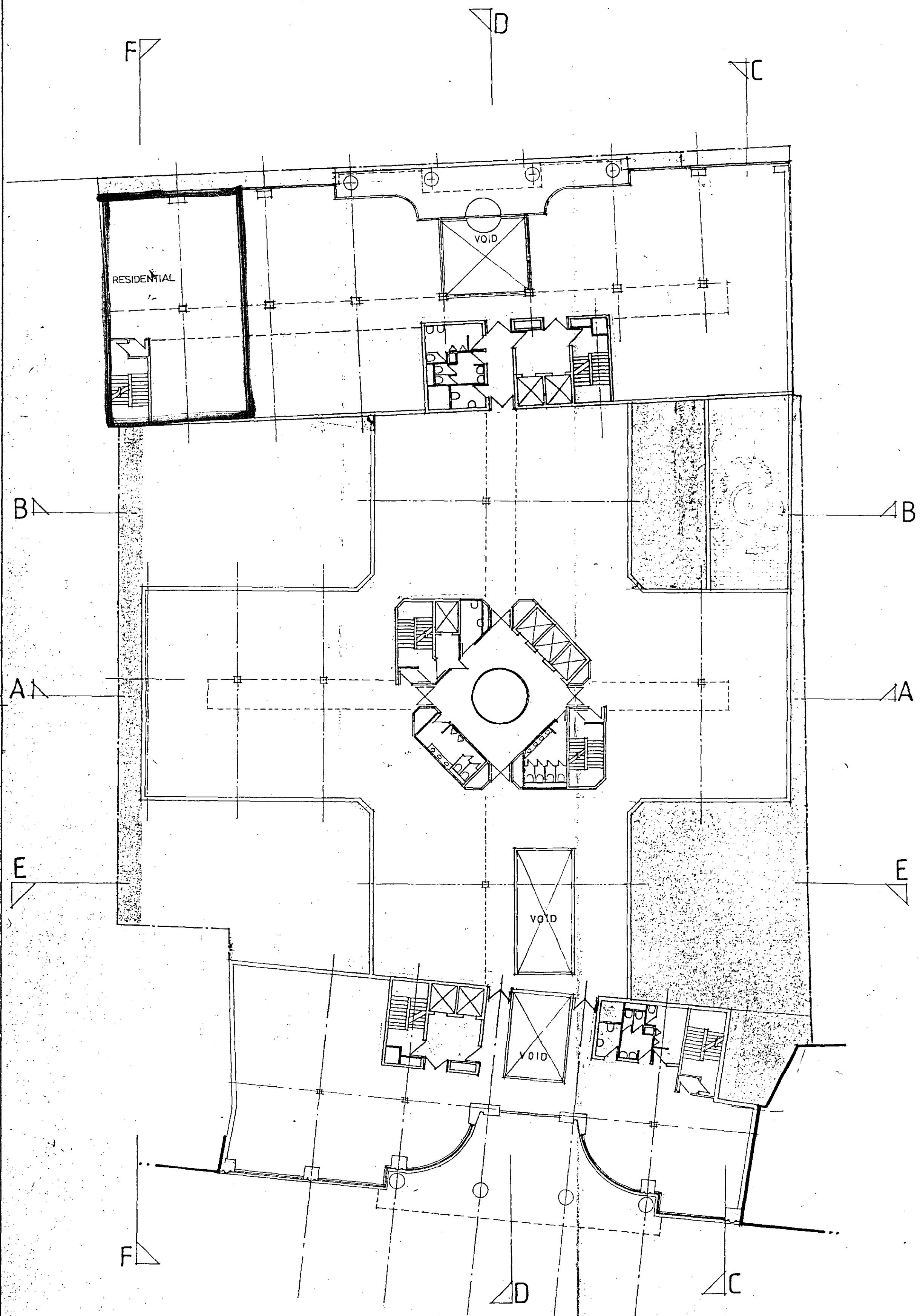

FIRST FLOOR

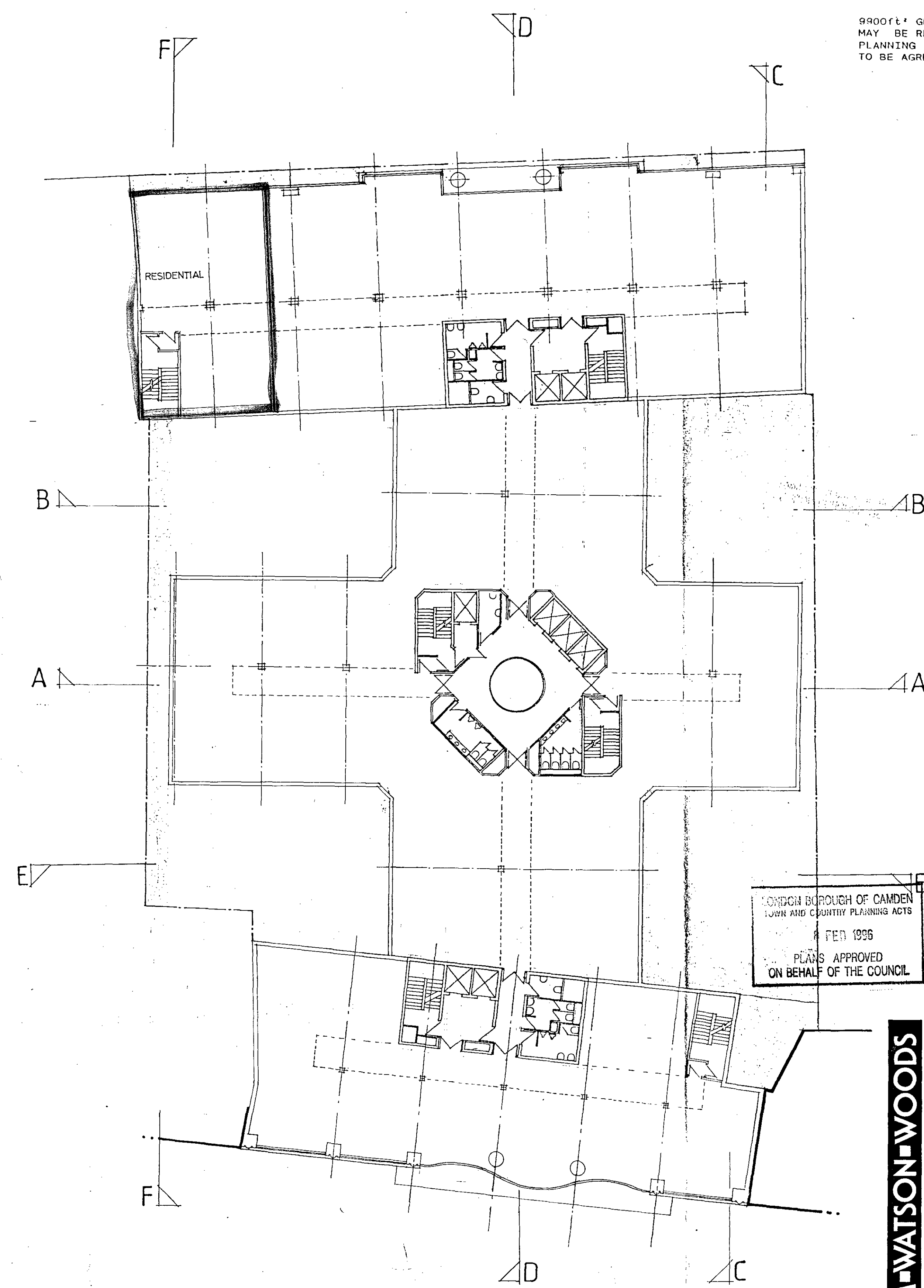

SECOND FLOOR

PL[9501559

LONDON BOROUGH OF CAMDEN
TOWN AND COUNTRY PLANNING ACTS
FEB 1996
PLANS APPROVED
ON BEHALF OF THE COUNCIL

R. 23.12.93 amended to L.A. comments.
Q. 22.7.93. ELEVATION TO HIGH HOUBORN AMENDED.
Date: _____ Revision: _____

LAM-WATSON-WOODS
Architecture
Design

Client: FROGMORE INVESTMENTS LTD.
Job Title: SITE AT 88-93 HIGH HOLBORN LONDON.
Drawing Title: FIRST & SECOND FLOOR PLAN
Scale: 1/200
Drawn: _____ Date: FEB. 92
Drawing No: 9243/03 R
25, Abbeville Mews, 88, Clapham Park Road, London SW4 7BX
Tel: 071 720 9609 Fax: 071 738 8924

9600ft² GROSS RESIDENTIAL AREA INDICATED MAY BE RELOCATED FOLLOWING A SEPARATE PLANNING APPLICATION. THE NEW POSITION TO BE AGREED WITH THE LOCAL AUTHORITY.

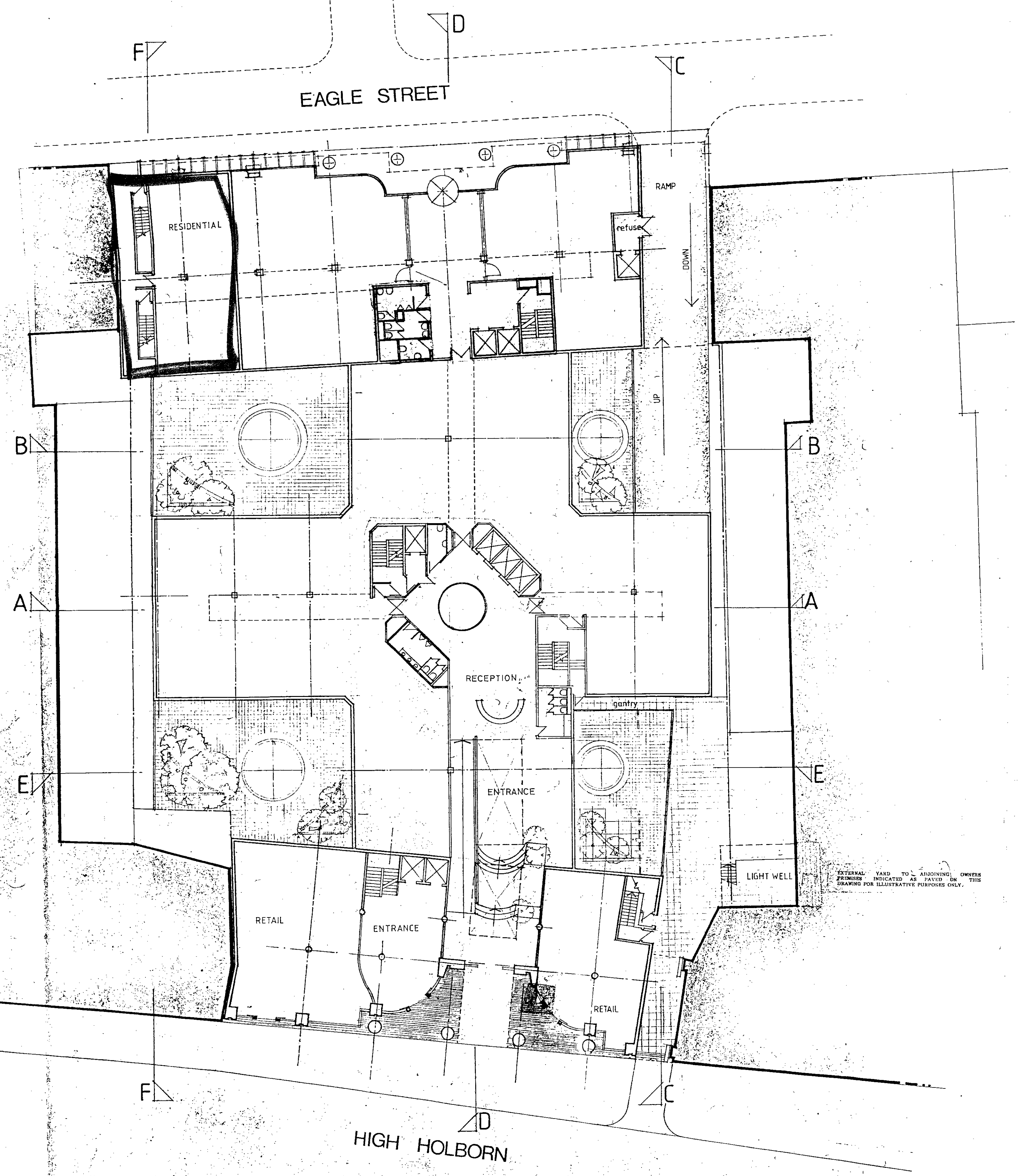
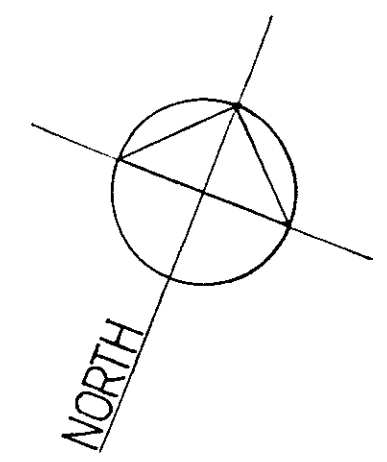

AL 9501559

T 22/12/93 amended to L.A. comments.
 S 6 11/93 A.I.P. & E. PLANS AS PER 1/92
 22.7.93 - COURTYARD PAVEMENT LIGHTS
 ADDED.

LONDON BOROUGH OF CAMDEN
 TOWN AND COUNTRY PLANNING ACTS
 6 FEB 1992
 PLANS APPROVED
 ON BEHALF OF THE COUNCIL

Date Revision

EXTERNAL YARD TO REMAIN OWNERS
 PREMISES INDICATED AS PAVED IN THIS
 DRAWING FOR ILLUSTRATIVE PURPOSES ONLY.

LAM-WATSON-WOODS Architecture Design	Client:	FROGMORE INVESTMENTS LTD.
	Job Title:	SITE AT 88-93 HIGH HOLBORN LONDON
	Drawing Title:	GROUND FLOOR PLAN
	Scale:	1/200
	Drawn:	Date: FEB. 92
	Drawing No:	92431/02 T.
25 Abbeville Mews, 88 Clapham Park Road, London SW4 7BX Tel: 071 720 9609 Fax: 071 738 8924		

THE SITE BOUNDARY LINE AS INDICATED ON THESE APPLICATION DRAWINGS HAS BEEN PRODUCED BY REFERENCE TO LAND EIGHTY PLANS AND NEIGHBOUR SITE SURVEY AND IS DEEMED TO BE CORRECT AND SATISFACTORY FOR PRESENT PURPOSES. THE PRECISE POSITION OF THE BOUNDARY LINE RELATIVE TO LANDMARKS ON THE SITE MAY VARY SLIGHTLY FROM THAT WHICH IS INDICATED AND WILL BE SUBJECT TO VERIFICATION AND AGREEMENT.

9900ft² GROSS RESIDENTIAL AREA INDICATED MAY BE RELOCATED FOLLOWING A SEPARATE PLANNING APPLICATION, THE NEW POSITION TO BE AGREED WITH THE LOCAL AUTHORITY.

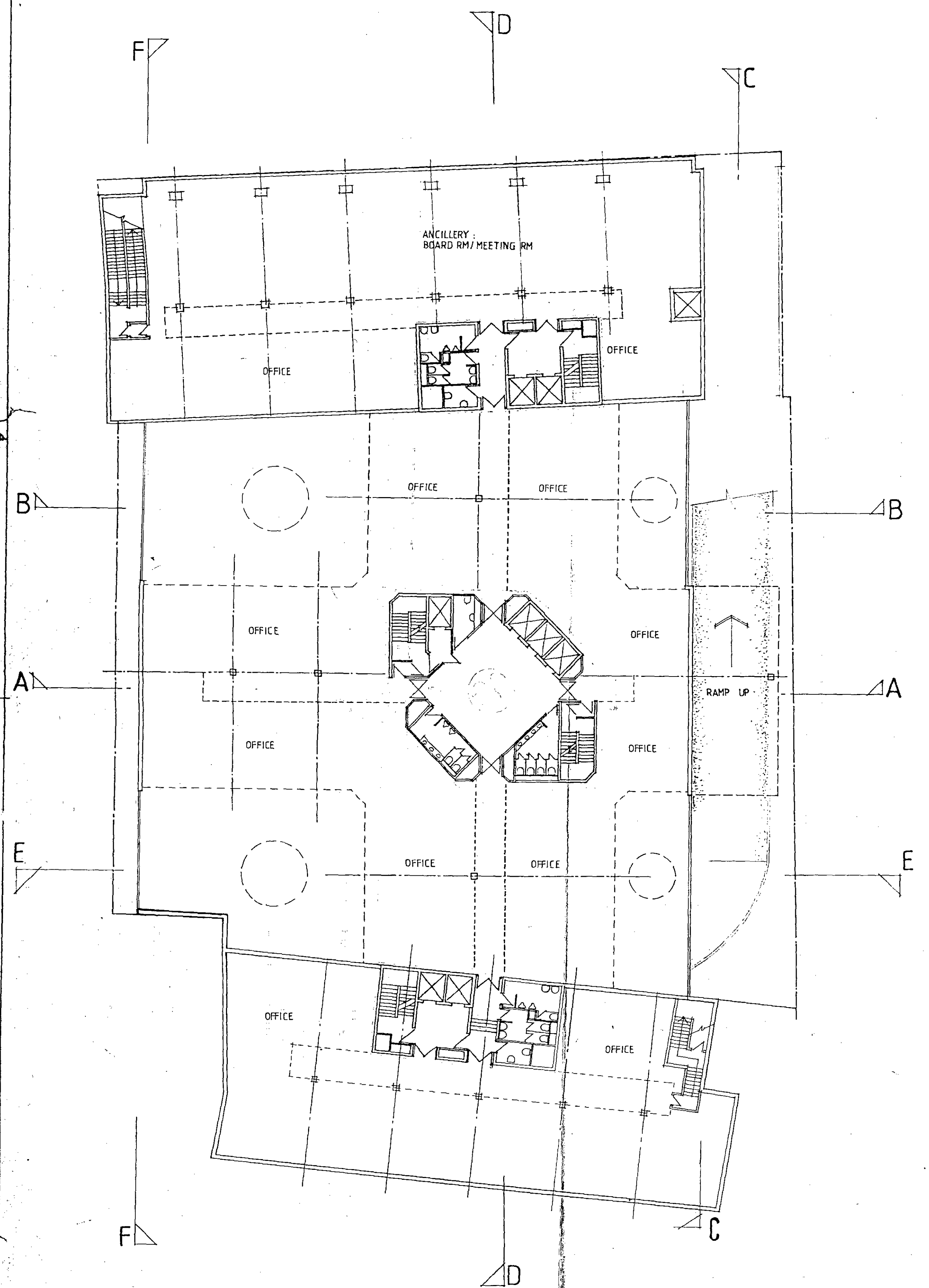

LOWER GROUND FLOOR

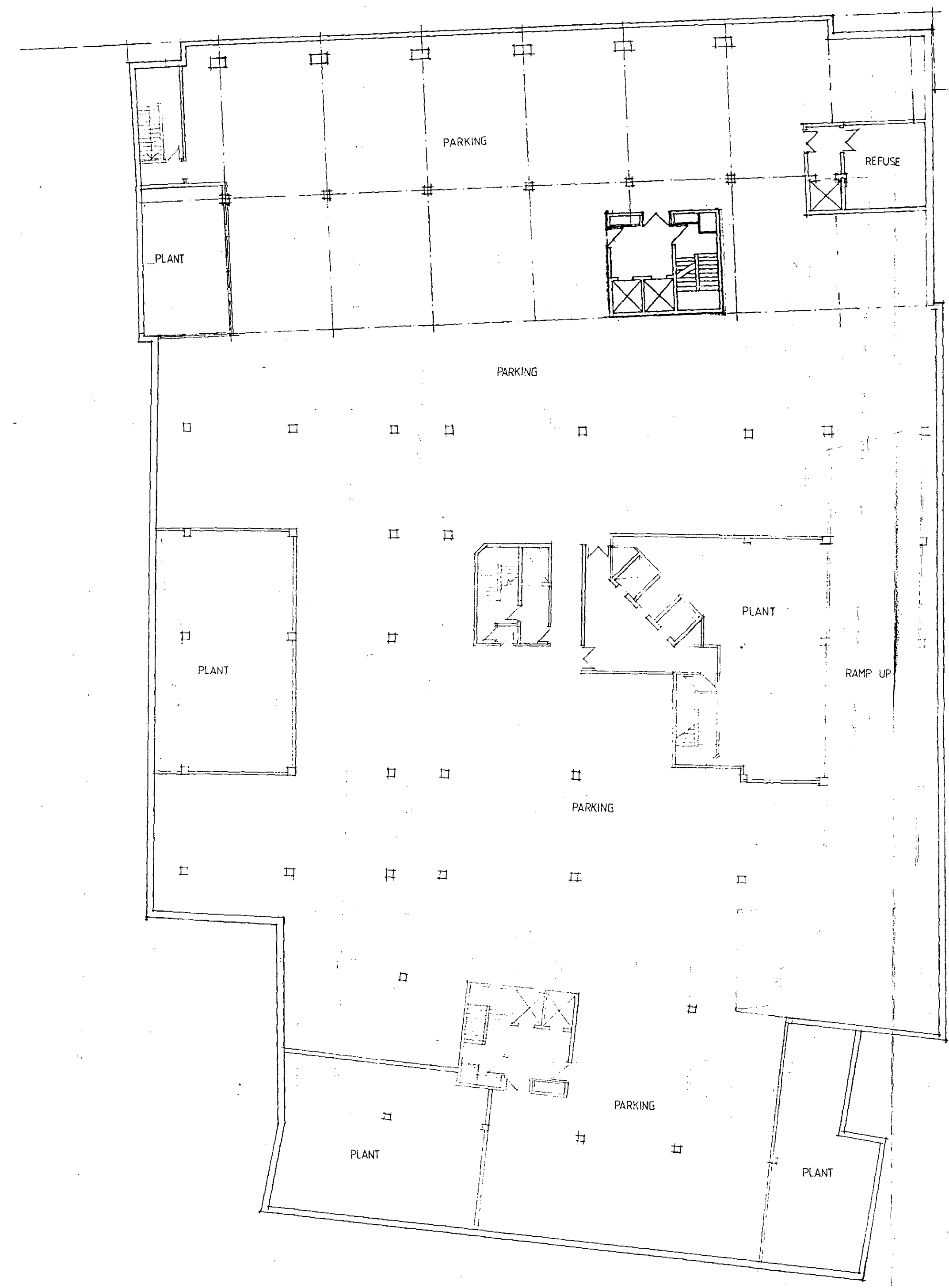

BASEMENT FLOOR

PC 9501559

LONDON BOROUGH OF CAMDEN TOWN AND COUNTRY PLANNING ACTS	4-2-94 - No. OF CAR PARKING SPACES OMITTED
8 FEB 1996	R 15-10-93 - CARPARKING DIVISIONS OMITTED FROM BASMENT FLOOR PLAN
PLANS APPROVED ON BEHALF OF THE COUNCIL	Q 22-7-93 - COURTYARD PAVEMENT LAYOUTS SHOWN IN DOTTED
Date	Revision

LAM-WATSON-WOODS
Architecture Design

Client: FROGMORE INVESTMENTS LTD.
Job Title: SITE AT 88-93 HIGH HOLBORN LONDON
Drawing Title: LOWER GROUND AND BASEMENT FLOOR PLAN

Scale: 1/200
Drawn: Date: FEB '92
Drawing No: 9243/01

25, Abbeville Mews, 88, Clapham Park Road, London SW4 7BX
Tel: 071 720 9609 Fax: 071 738 8924