

THIRD FLOOR

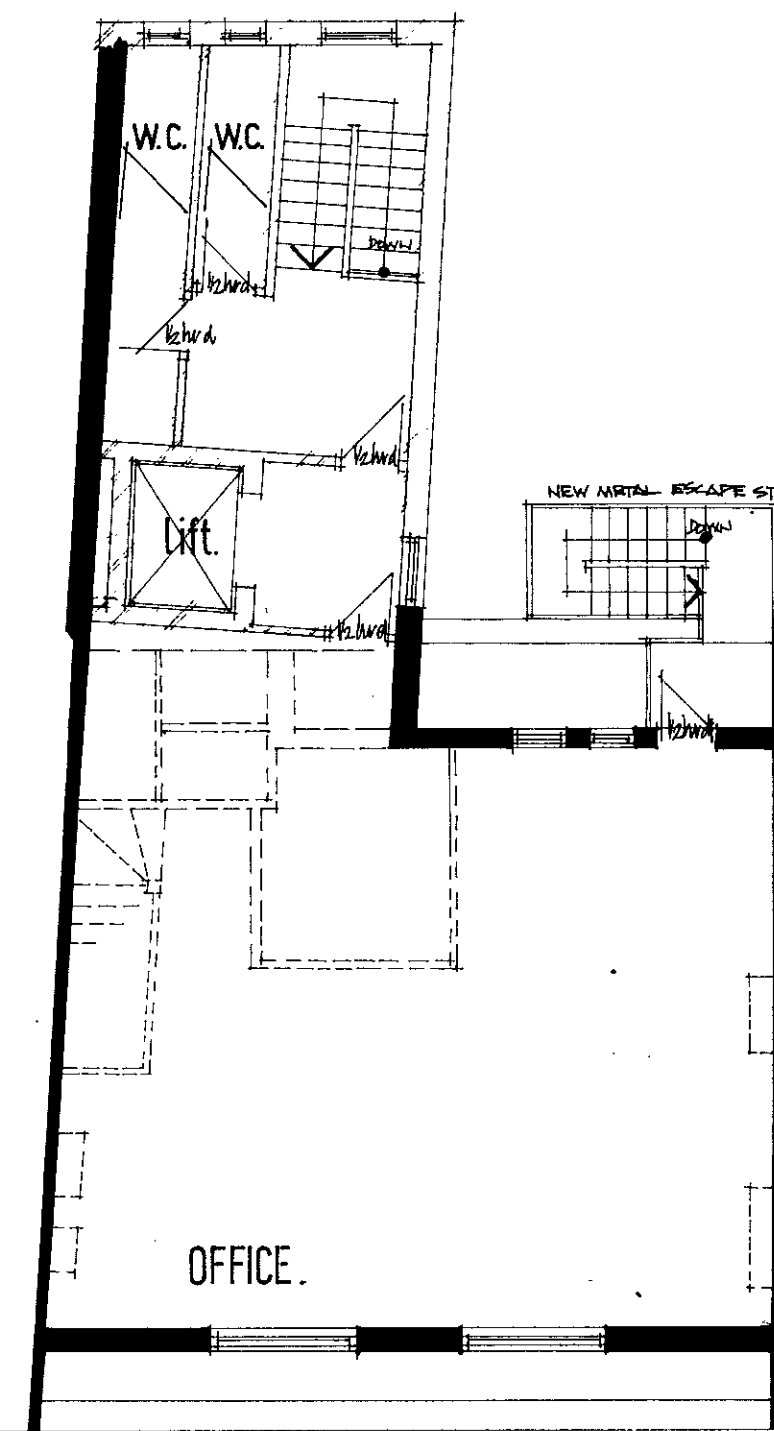

FOURTH

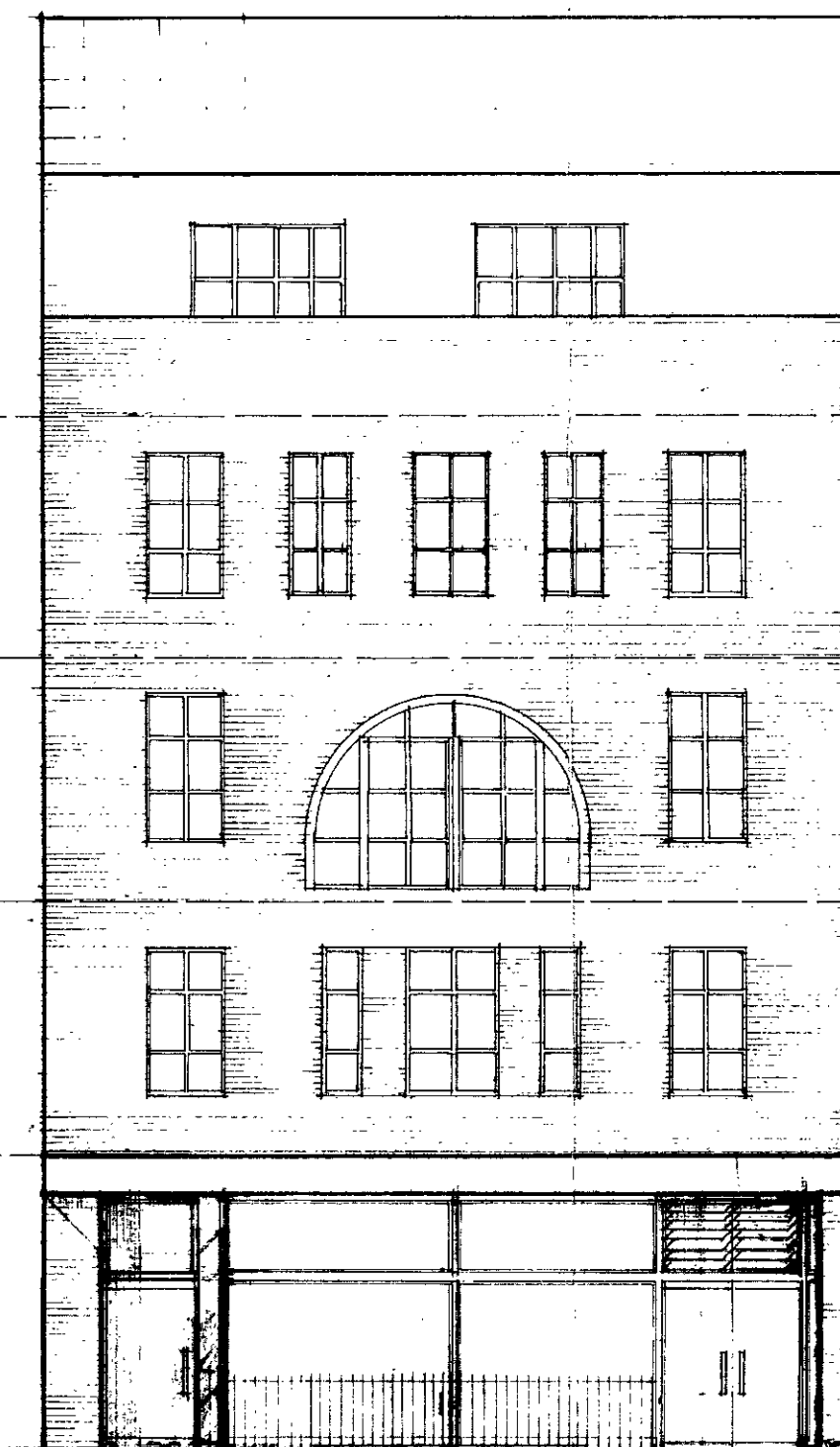

FRONT ELEVATION

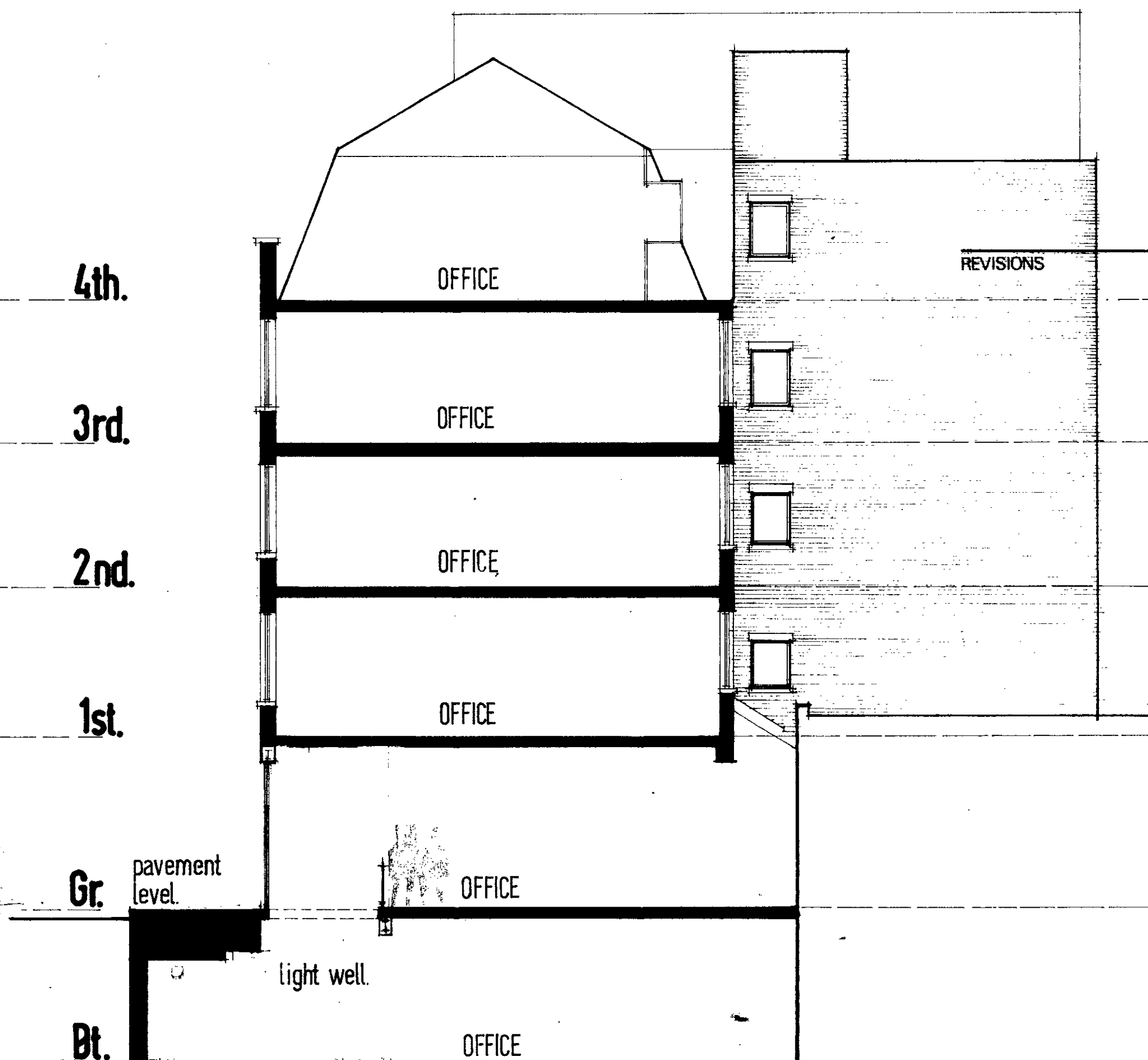

SECTION A-A

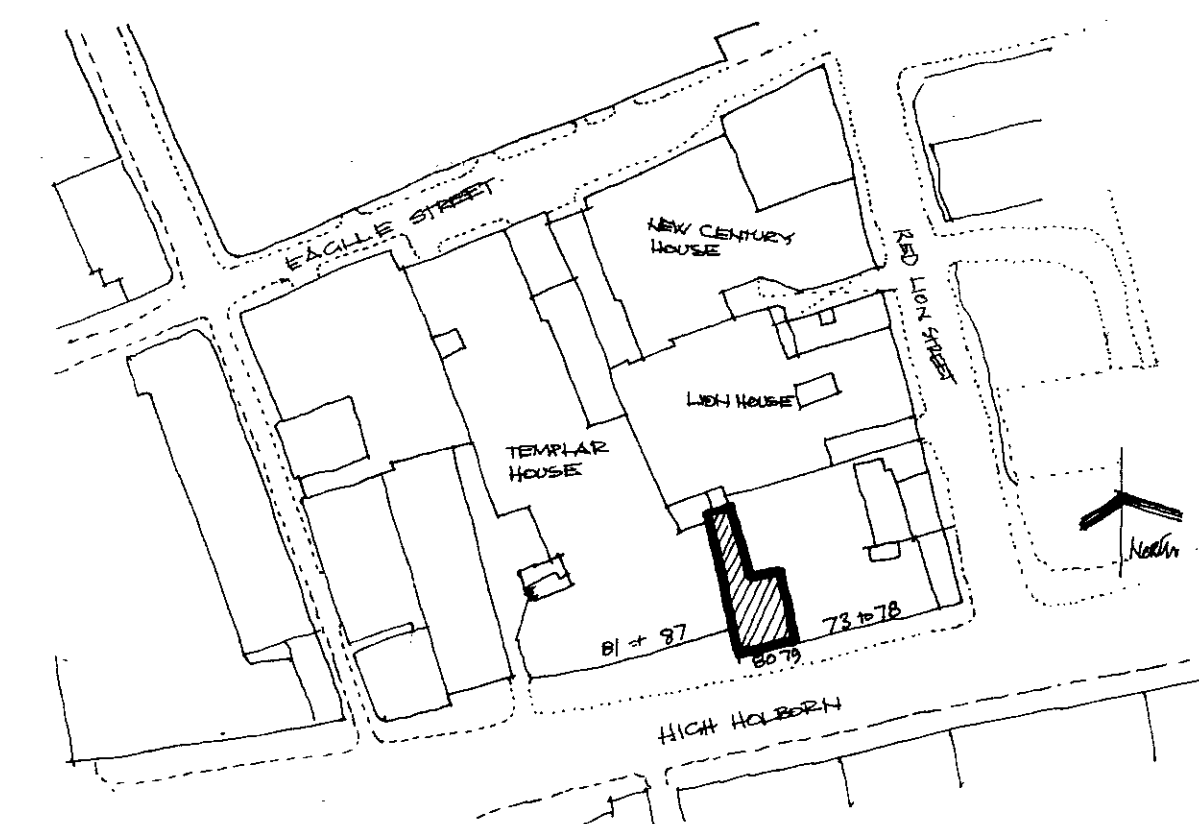

Site Plan

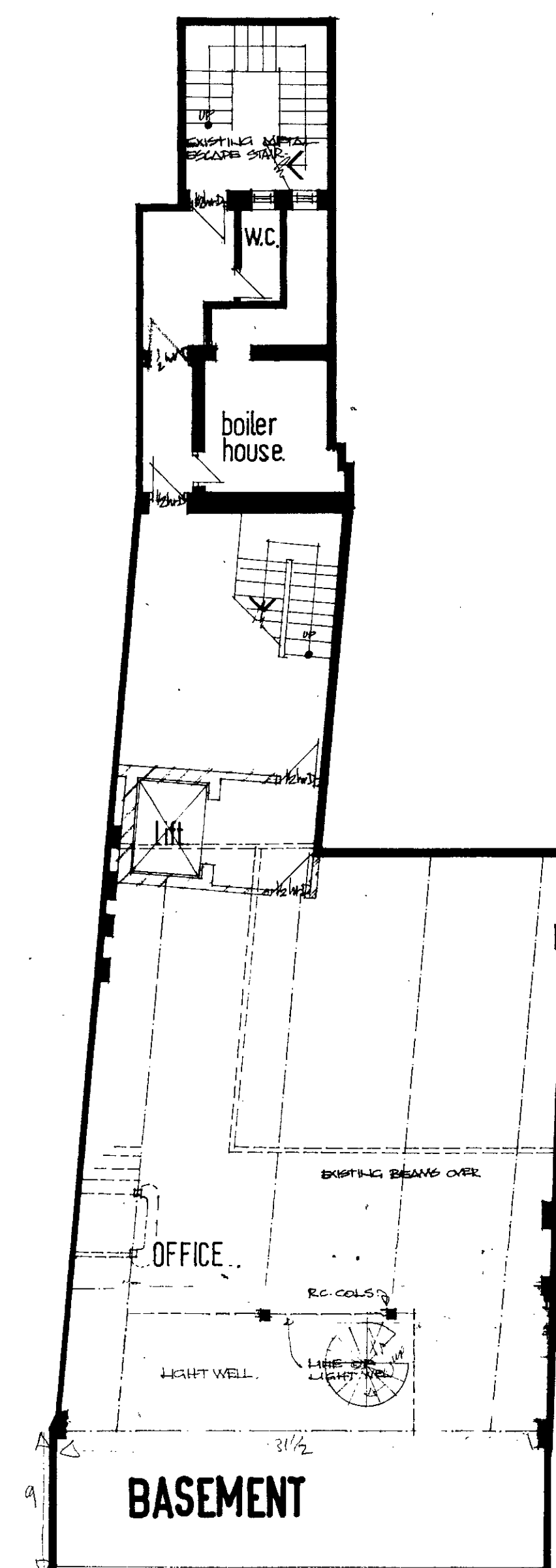

BASEMENT

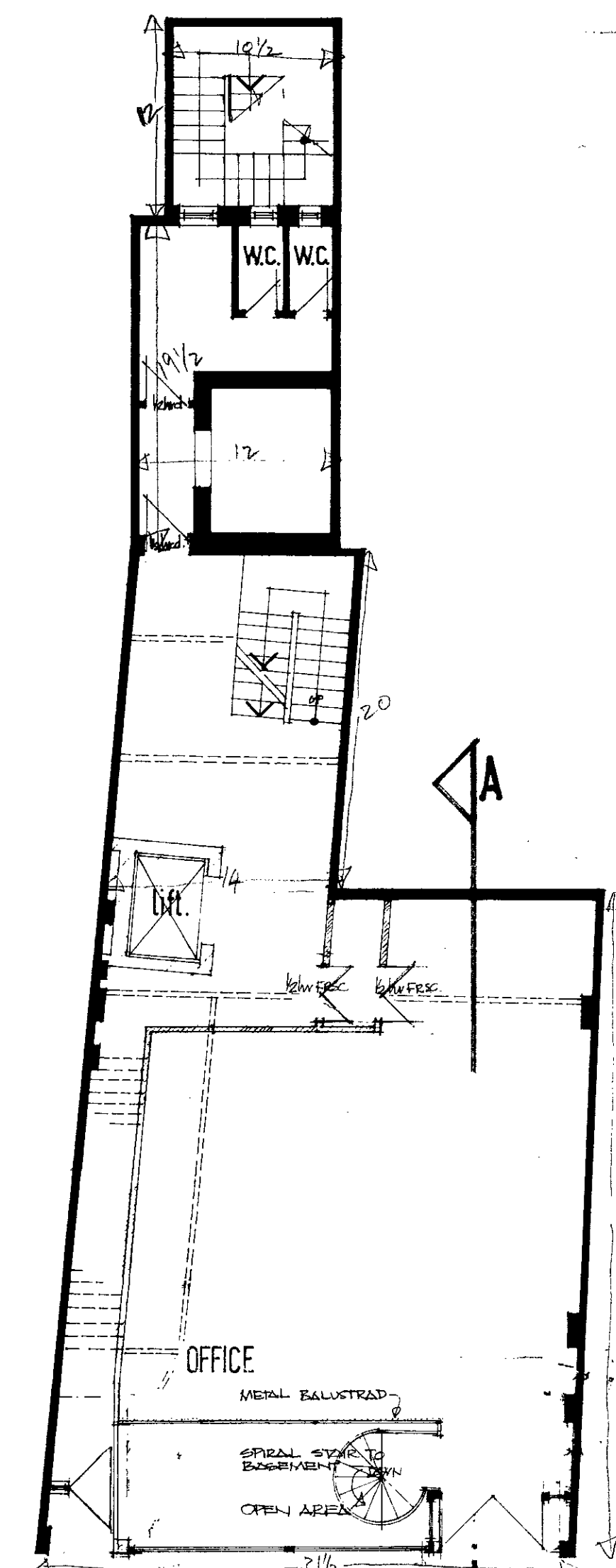

GROUND

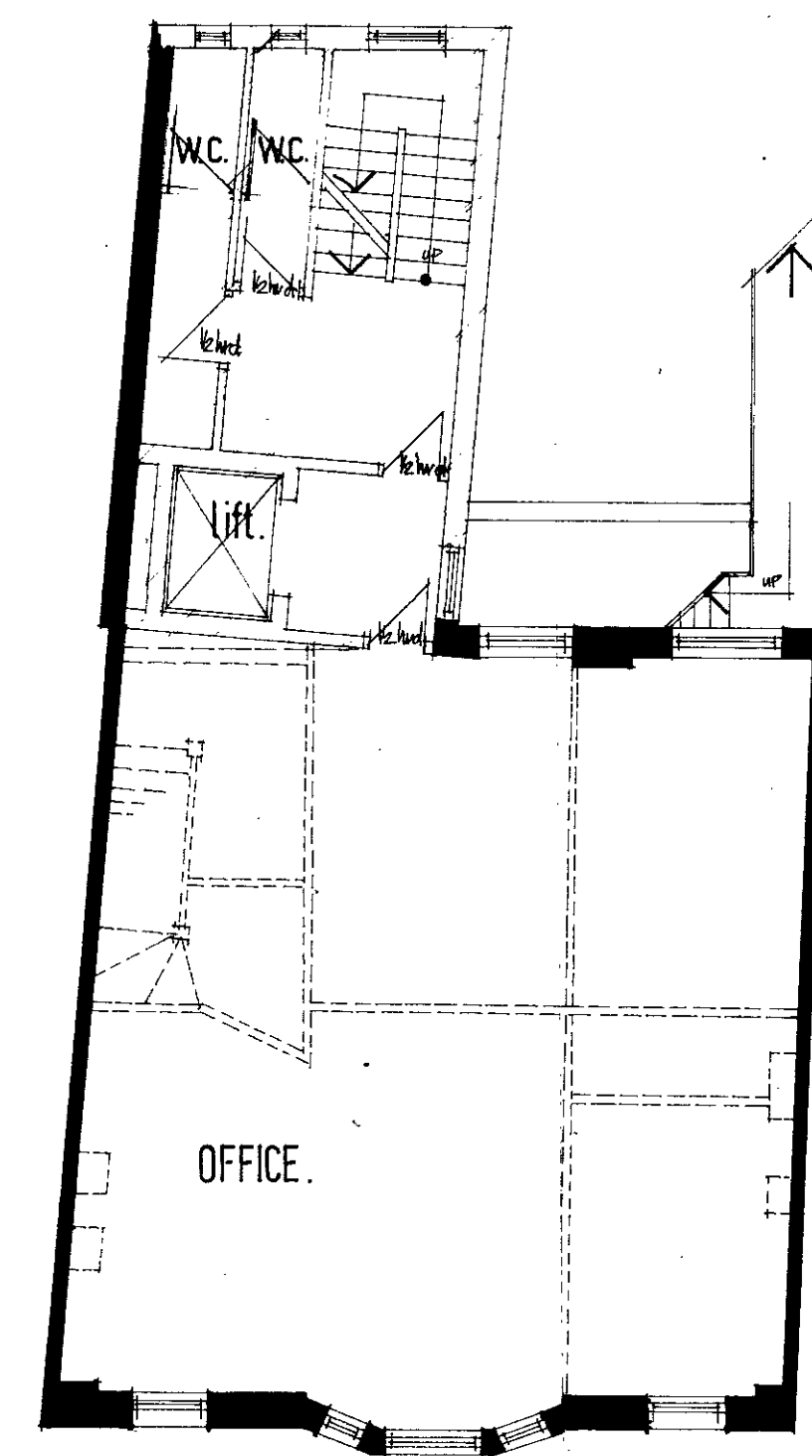

FIRST

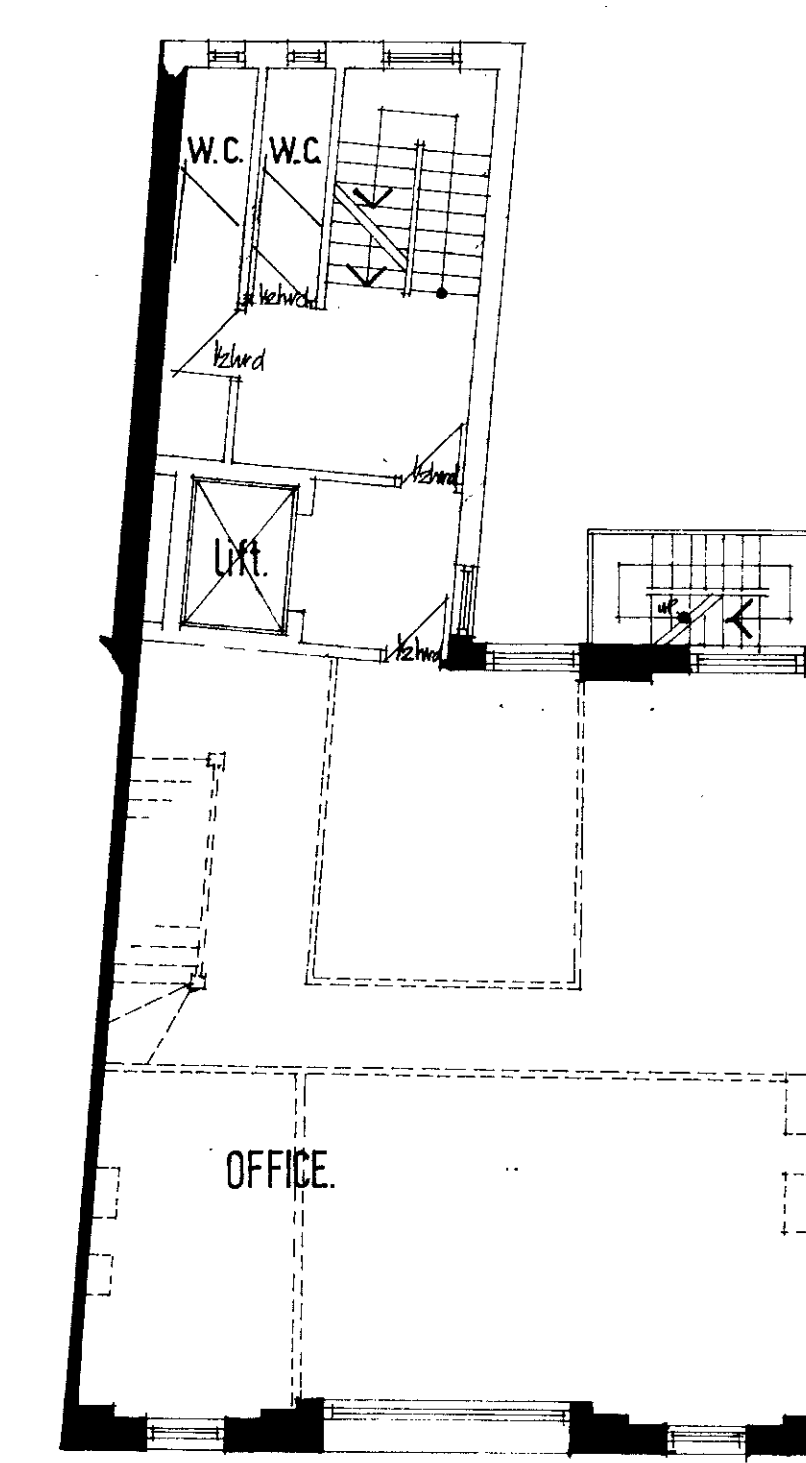

SECOND

- 1 Contractor is responsible for all setting out and must check dimensions on site before work is put in hand.
- 2 Written dimensions only to be taken. This drawing must not be scaled.
- 3 Architect to be immediately notified of suspected omissions or discrepancies.

DRAWING NUMBER 979/14	JOB 79-80 HIGH HOLBORN LONDON.WC.1
proposed alteration to Gr floor & Basement elevation.	
SCALE 1/8"	DATE MAR 72
DRAWN BY	

G Rottenberg Associates Architects
134 Gloucester Avenue London NW1 0E-586-4347

GIPM/13/1/136869/13687

Gr + B = 4022 ft²

- 1166
- 126
- 234
- 280
- 1829
- 1869

- Area
- 1160
- 264
- 2158