

third floor

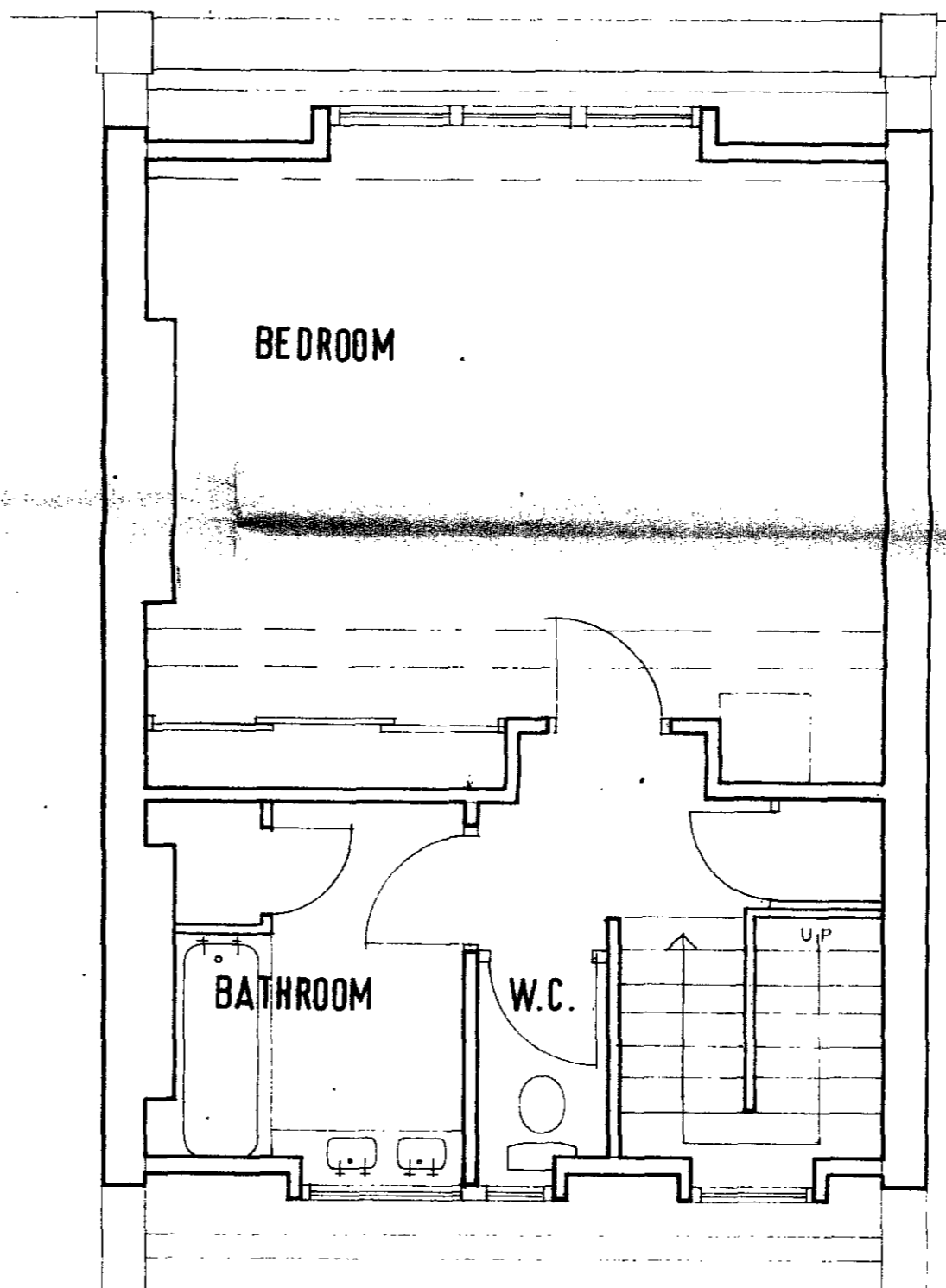

fourth floor

LONDON BOROUGH OF CAMDEN  
 PLANS APPROVED  
 31 JAN 1973  
 ON BEHALF OF THE COUNCIL

GTP/M15/25/9/15827

71 Grays Inn Road,			
SURVEY PLAN			
599/1	scale 1/4" : 1'0"	W. R. SIDONS & ASSOCIATES	ARCHITECTS
	date NOV 72	485 FULHAM ROAD	LONDON S.W.6
		telephone:	(01) 385-0013 and 0014

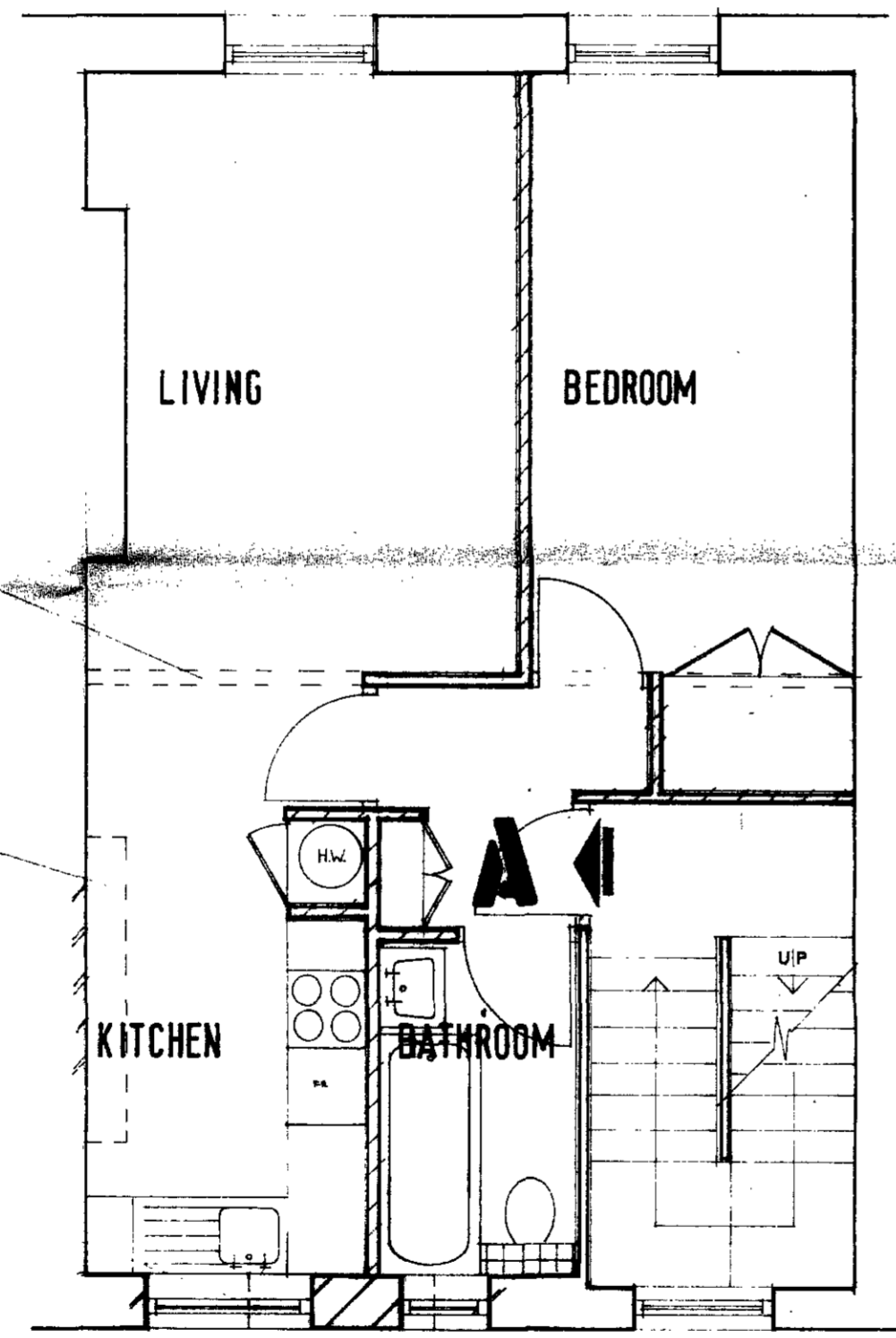

Take down all partitions shown dotted on plan

Demolish chimney breasts shown dotted on plan and make good

Extend opening in rear wall build in 2 no standard frames bricking up centre in 9" brickwork to match existing

third floor

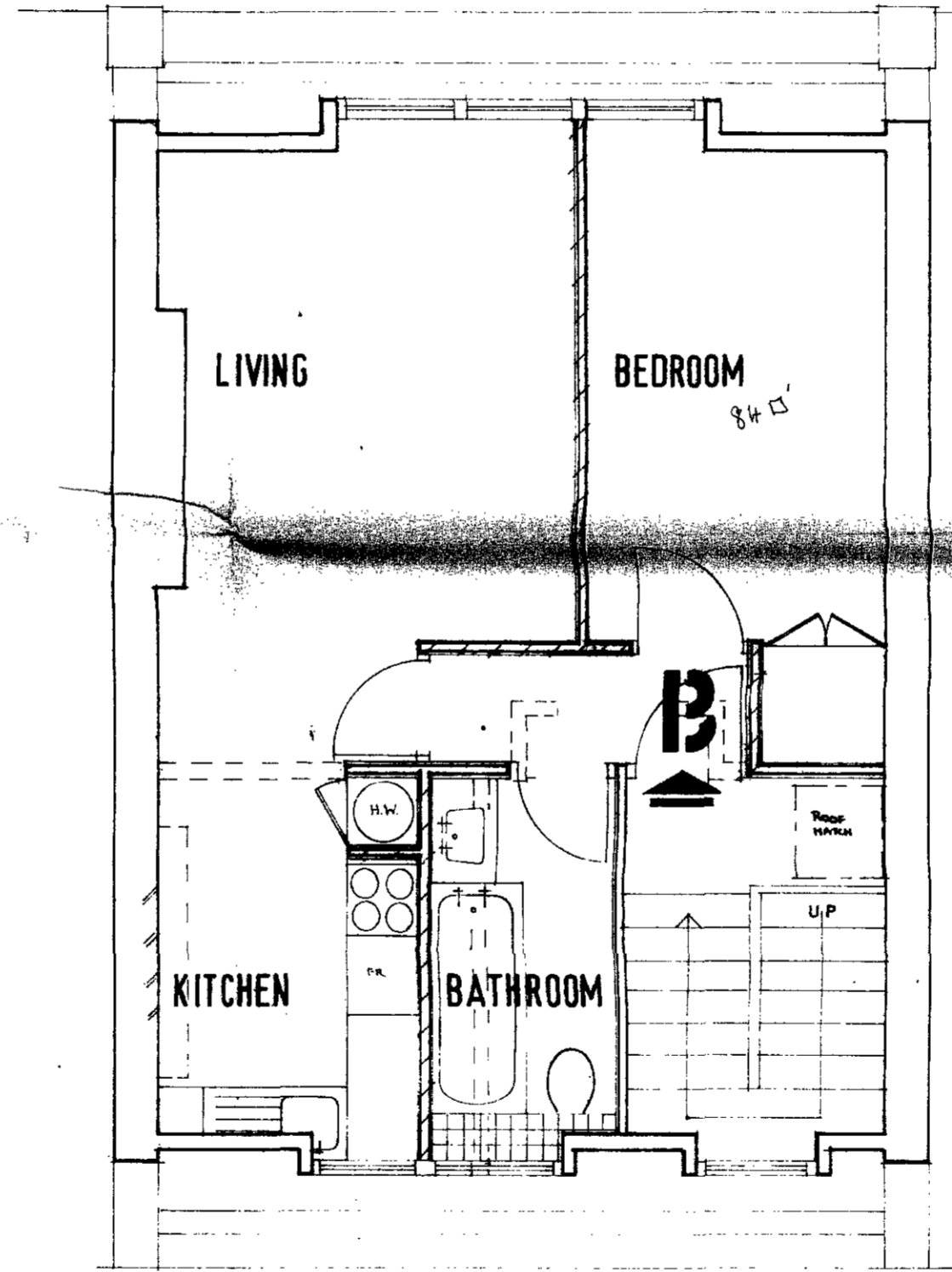

Partitions, 3"x2" Stud head & sole plates. 1/2" plasterboard scrim & set.

Relocate roof hatch over stair well.

fourth floor

M15 25 9 15227

71 Grays Inn Road,			
PLANS for 2 self-contained flats			
599/2	scale 1/4" = 1'0"	W. R. SIDONS & ASSOCIATES	ARCHITECTS
	date NOV 72	485 FULHAM ROAD	LONDON S.W.6
		telephone:	(01) 385-0013 and 0014