

Notes:

All dimensions to be checked on site.  
Work to figured dimensions only.

THIS DRWG. TO BE READ IN  
CONJUNCTION WITH DRWG. No.  
H101-003-01

New sections of shopfront where existing  
doors are removed are to be constructed  
to match the existing shopfront in colour  
and materials. New doors are to be of  
similar construction and are to match the  
existing doors.  
Blue perspex panels are to match existing.

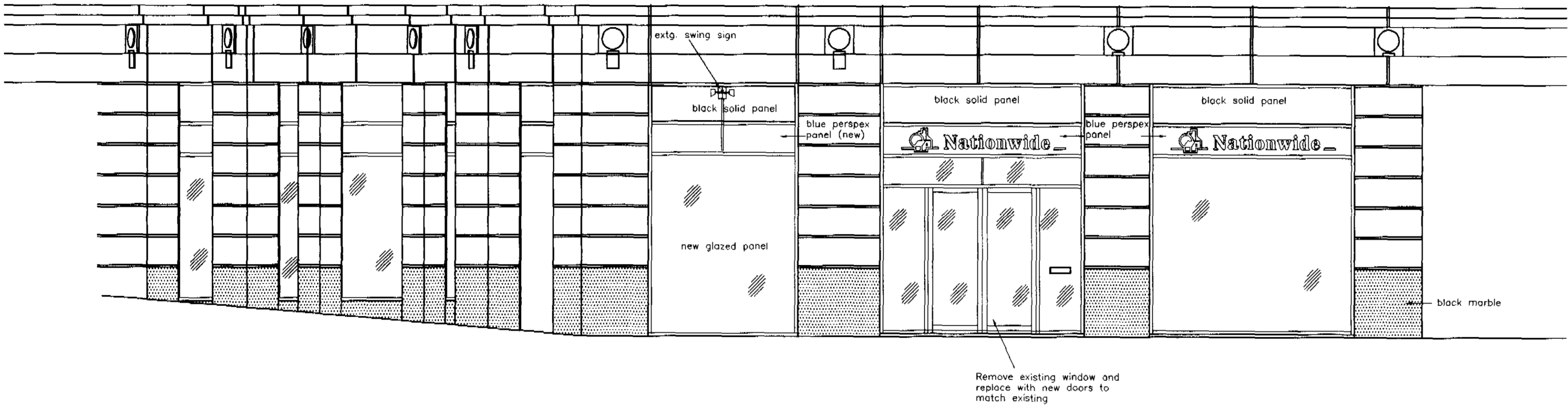

ELEVATION TO HIGH HOLBORN

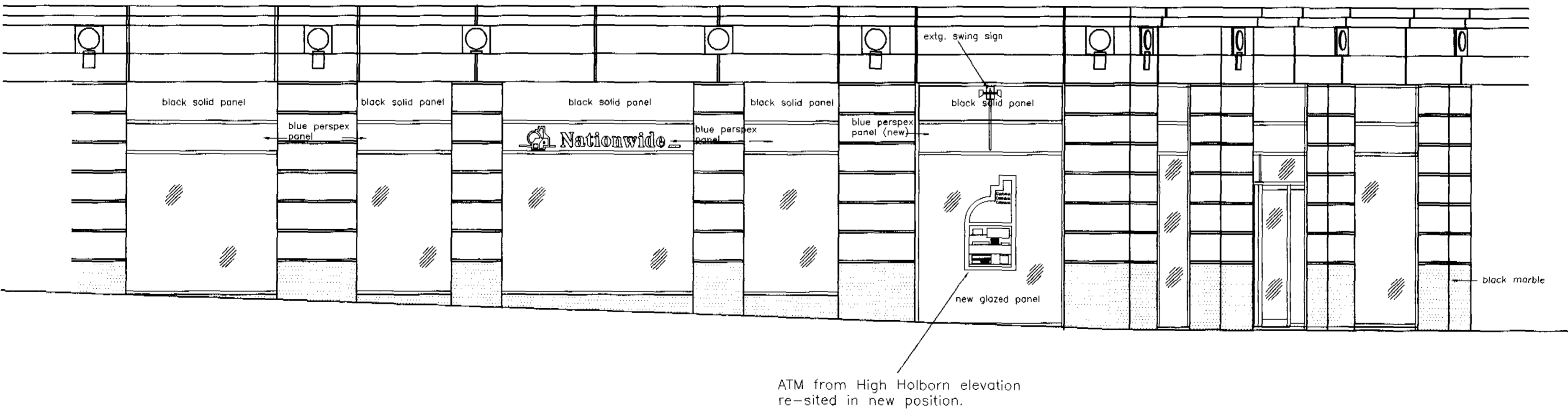

ELEVATION TO SIDE

P9704640

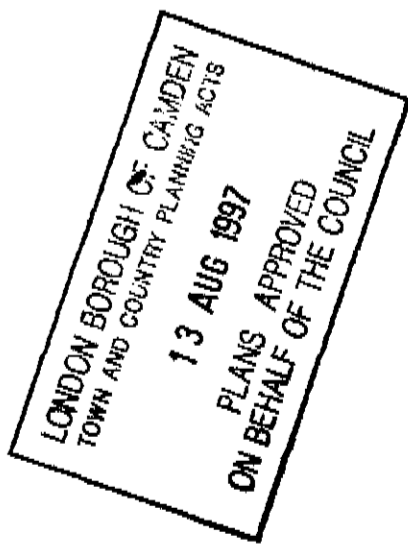

/A: Elevation to Bloomsbury Court amended  
to show existing ATM resited.

**Rocare Building Services Ltd.**  
Rosland House, 119, Alma road,  
Charminster, Bournemouth, Dorset, BH9 1AE.  
TEL: 01202 534495  
FAX: 01202 510890

Job: Nationwide Building Society.  
133, High Holborn,  
London WC1V 6PN

Title: Proposed Elevations

Drawn: chov.	Scale: 1:50	Date: 28.02.97	Dwg. No: R/0119
Client: Nationwide Building Society.			/A