

2 - 3 BLOOMSBURY SQUARE

MAIN ENTRANCE

REMOVE EXISTING DOOR AND FRAME FROM OPENING IN WALL IN ACCORDANCE WITH SPECIFICATION AND STRUCTURAL ENGINEERS COMMENTS INCLUDING MAKING GOOD OF DISTURBED SURFACES.

NEW RECEPTION DESK

GENERALLY REDECORATE ROOMS TO CORPORATE STANDARD AS SPECIFIED
NOTE - EXISTING CARPET TO BE RETAINED AND MADE GOOD WHERE OPENING FORMER.

(DETAILED PLAN TO BE PROVIDED)
G02 RECEPTION

GOOD DECORATIONS TO PASSAGEWAY WHERE OPENING FORMER.

WORK TO THIS AREA BY OTHERS

NOTE: STRUCTURAL SOFFIT 3200 (to be checked on site)
SUSPENDED CEILING HEIGHTS:

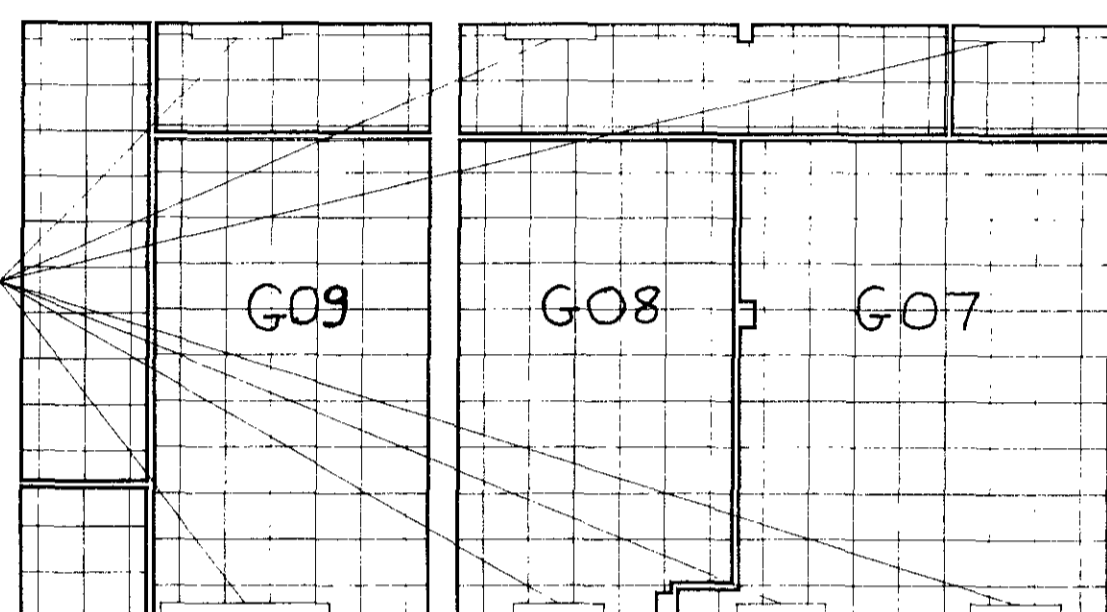

bulkheads to detail 'b' dwg 6298/13

SUSPENDED CEILING LAYOUT

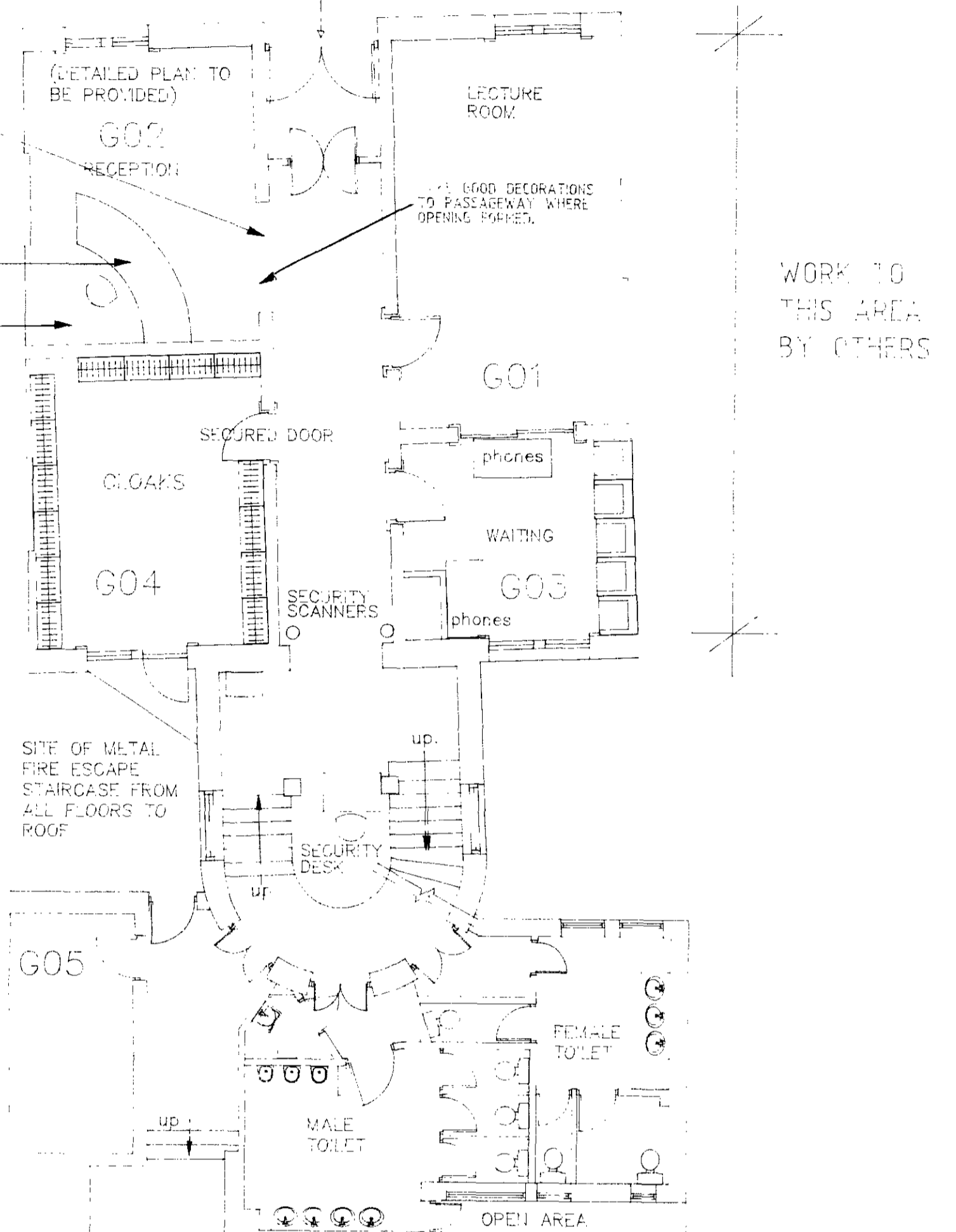

ADJOINING PREMISES

ADJOINING PREMISES

DOORS TO BE SECURED

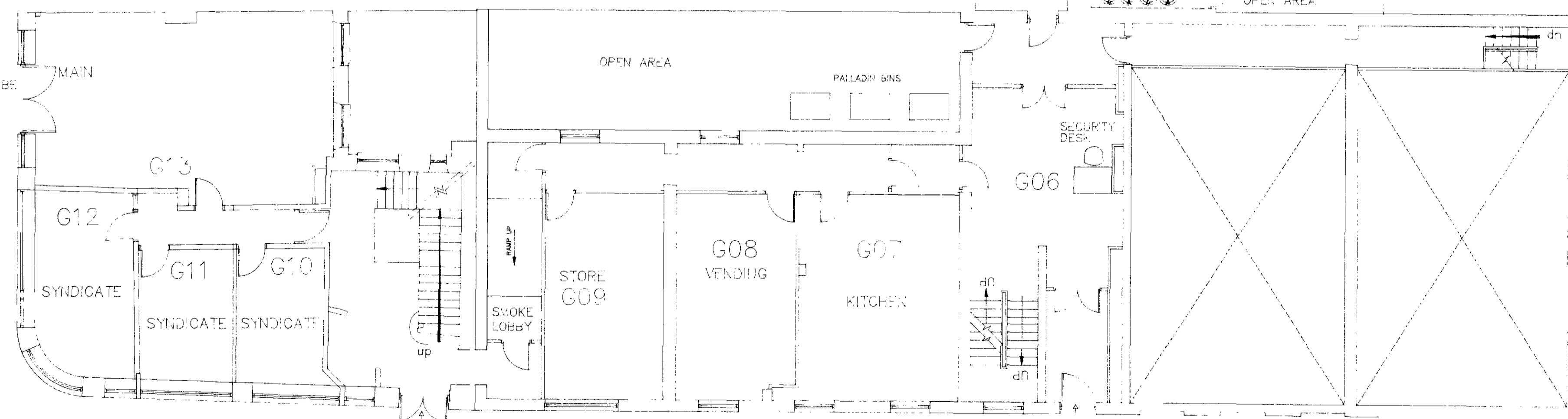

EMERGENCY EXIT ONLY

GOODS ENTRANCE

21 BARTER STREET

NOTE

NO WORK TO THIS FLOOR DRAWING FOR INFORMATION ONLY.

REVISIONS

CLIENT

COOPERS & LYBRAND

PROJECT

BARTER STREET TRAINING CENTRE

DRAWING TITLE

BARTER ST. PARTITION LAYOUT

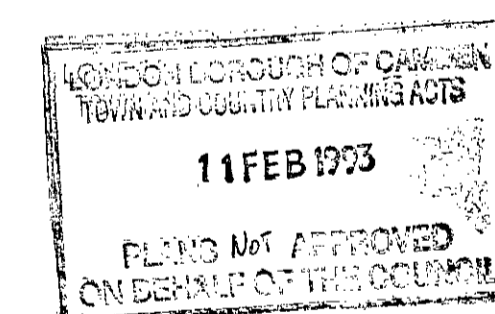

GLYCED

project management ltd

17 - 19 Maddox Street,
London W1R 0DN

Tel: 071-491 9586
Fax: 071-491 7884

DATE	12 - 7 - 91	SCALE	
DRAWN		1:100	
DRAWING NUMBER	6298/14	REVISION	

