

All dimensions to be checked on site
No dimensions to be scaled from this drawing unless
otherwise indicated

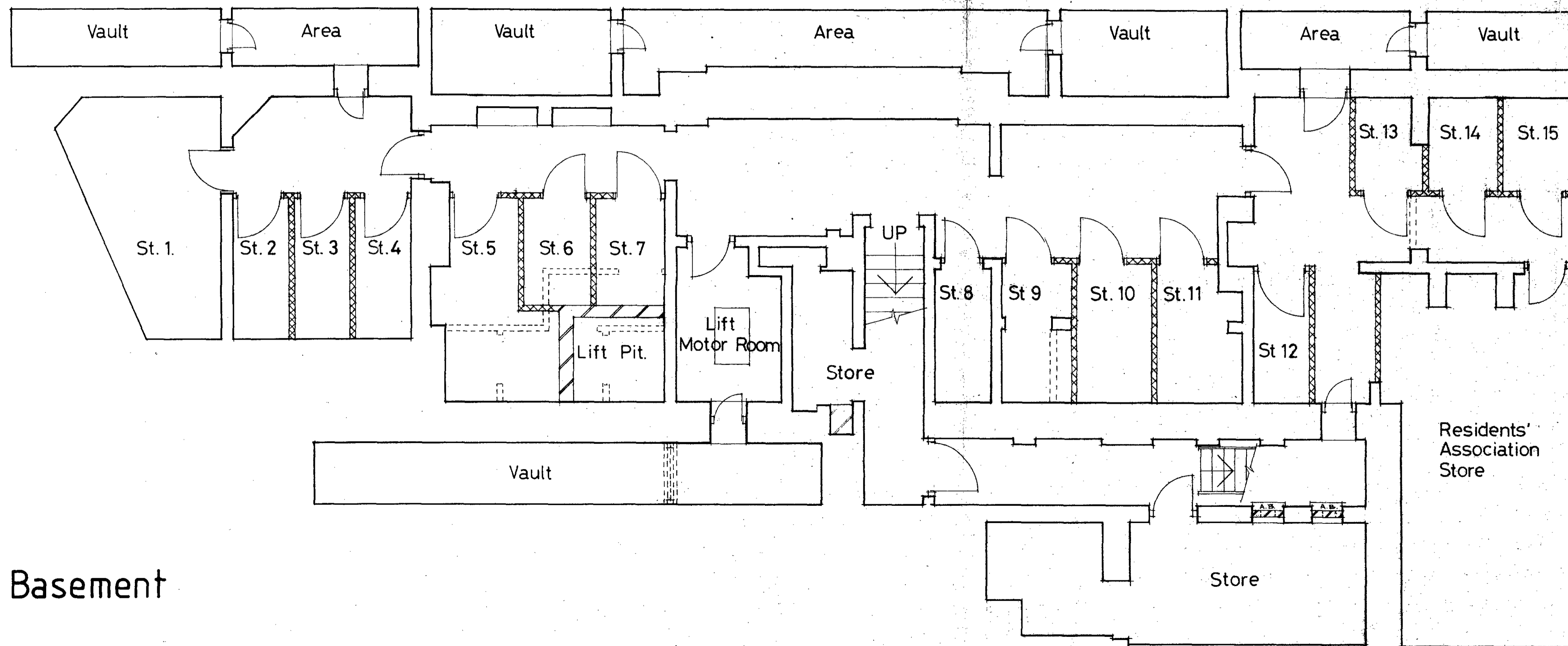
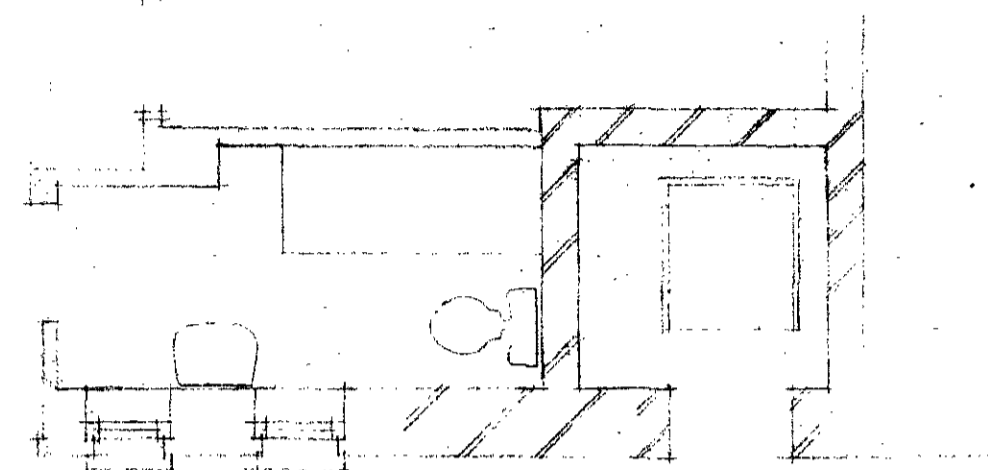

Basement

LONDON BOROUGH OF CAMDEN
TOWN AND COUNCIL ENTER ACTS
25 JAN 1983
PLANS APPROVED
ON BEHALF OF THE COUNCIL

21-40 Stedham Chambers
Coptic Street
London W.C.1.

CTP/N14/27/2 / 35235

LONDON BOROUGH OF CAMDEN
Director of Architecture
Old Town Hall High Holborn WC1 7BG
Telephone 01 - 405 3411

Basement ~~And Ground~~
~~Floor Plans~~ As Proposed

Scale 1/50 Date 12/11/82 Drawn M.G. Checked
Job no S878 Drwg. No. 20

All dimensions to be checked on site
No dimensions to be scaled from this drawing unless
otherwise indicated

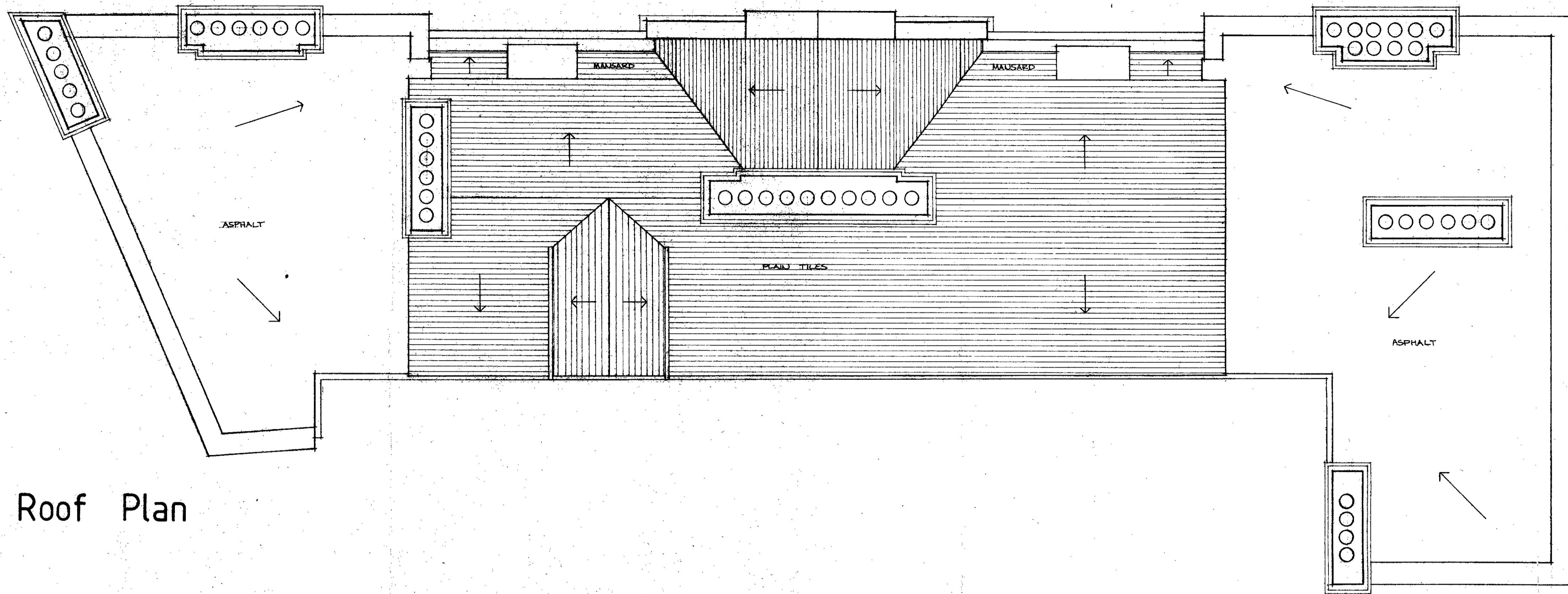

Roof Plan

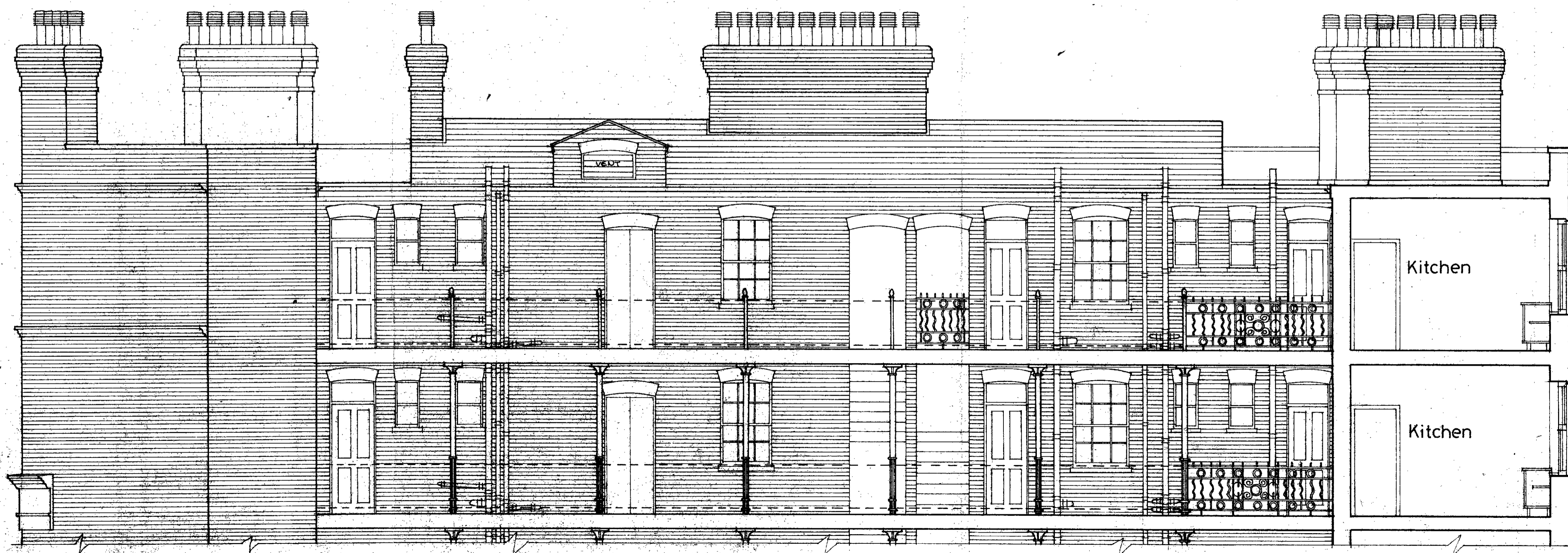

Part Rear Elevation

| | |
|--|--|
| | |
| | |
| | |
| | |
| | |
| | |
| | |
| | |
| | |
| | |
| | |
| | |
| | |
| | |
| | |
| | |

PLANNING AND COMMUNICATIONS
DEPARTMENT
CAMDEN
23 DEC 1982
YOU: _____
ACK: _____
REFERRED TO: _____

| Revision |
|----------|
| |
| |
| |
| |
| |
| |
| |
| |
| |
| |
| |
| |
| |
| |
| |
| |
| |
| |
| |
| |
| |
| |

21-40 Stedham Chambers
Coptic Street
W.C.1.

CTP/N14/27/2/35235(R1)

LONDON BOROUGH OF CAMDEN
Director of Architecture
Old Town Hall High Holborn WC1 7BG
Telephone 01 - 405 3411

LONDON BOROUGH OF CAMDEN
TO THE LONDON BOROUGH OF CAMDEN ACTS
25 JAN 1983
PLANS APPROVED
ON BEHALF OF THE COUNCIL

Roof Plan And Part
Rear Elevation As Proposed

| | | | |
|-------------|--------------|------------|---------|
| Scale 1/50 | Date 30/1/82 | Drawn M.G. | Checked |
| Job no S878 | Drwg. No 23 | | |

PRESENTED TO
LONDON DEVELOPMENT
SUB - COMMITTEE OF
22 MAY 1936
TOWN PLANNING AND
BUILDING REGULATION COMMITTEE

L.G.C.
ARCHITECTS DEPT
2 APR 1936 - 048086

SCALE: - 1/8" TO A FOOT.

NO. 23/60

GREAT RUSSELL STREET.

COPTIC STREET.

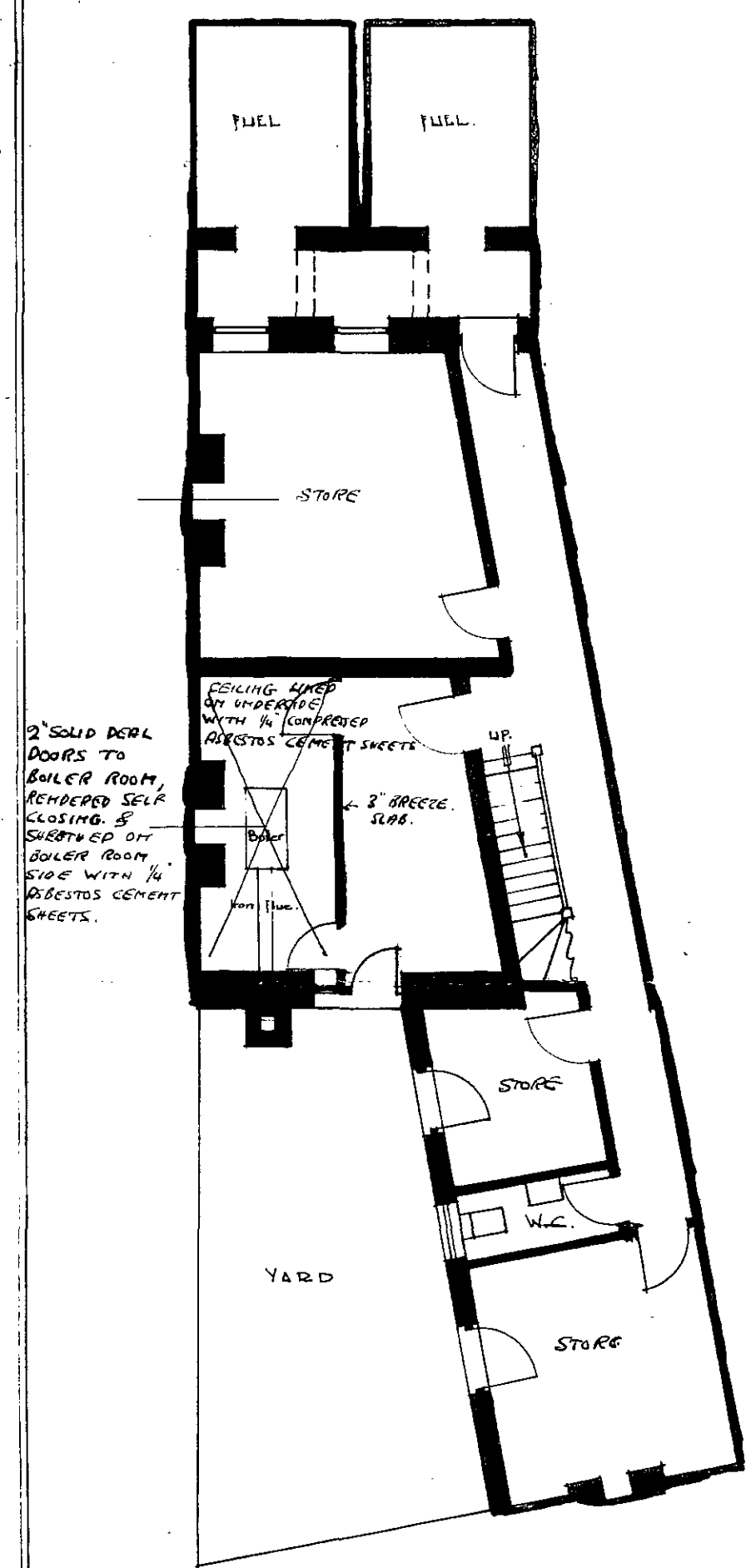
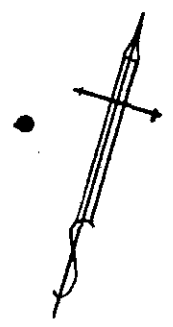

BASEMENT PLAN.

108957

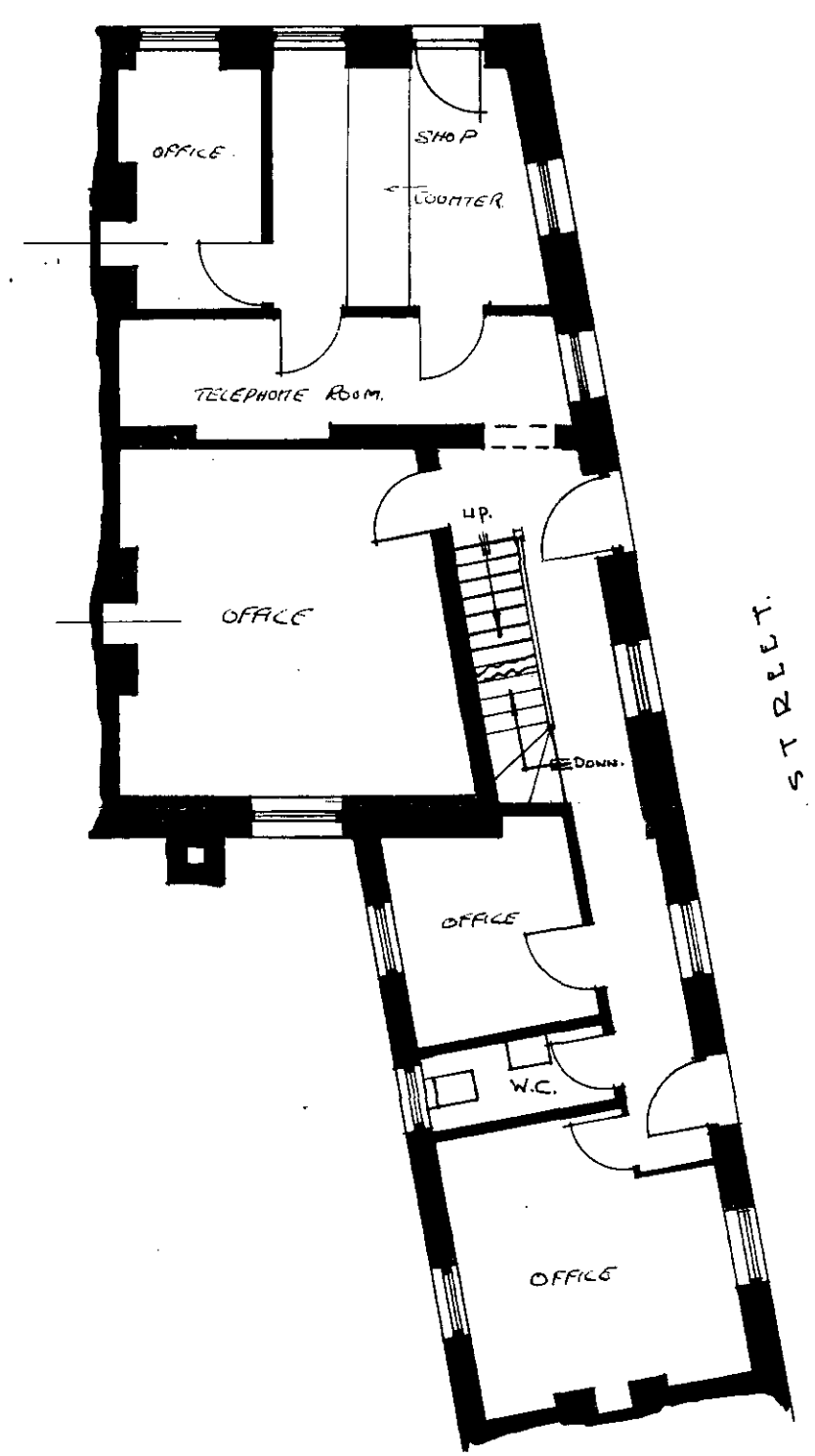

GROUND FLOOR PLAN.

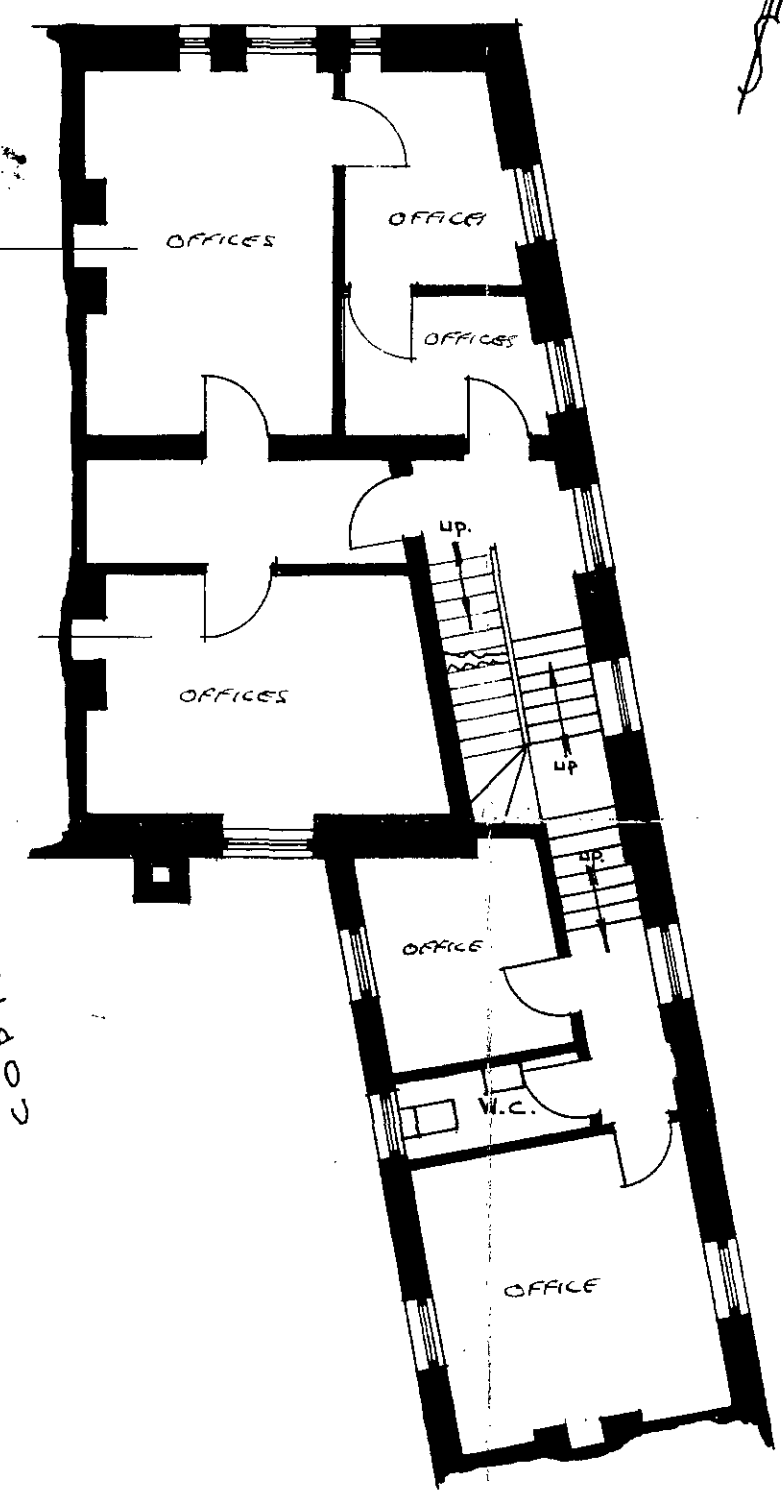

FIRST FLOOR PLAN

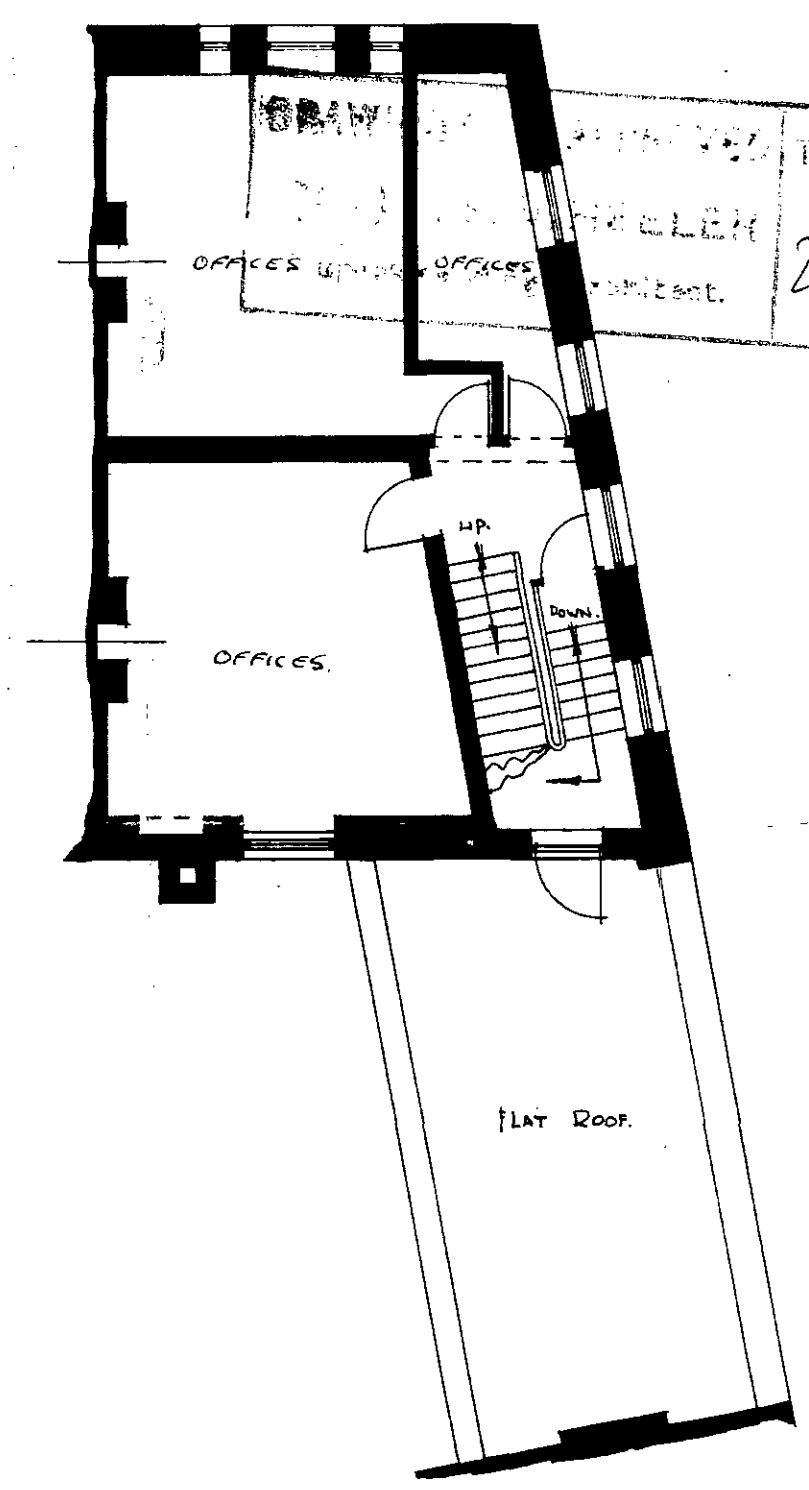

SECOND FLOOR PLAN.

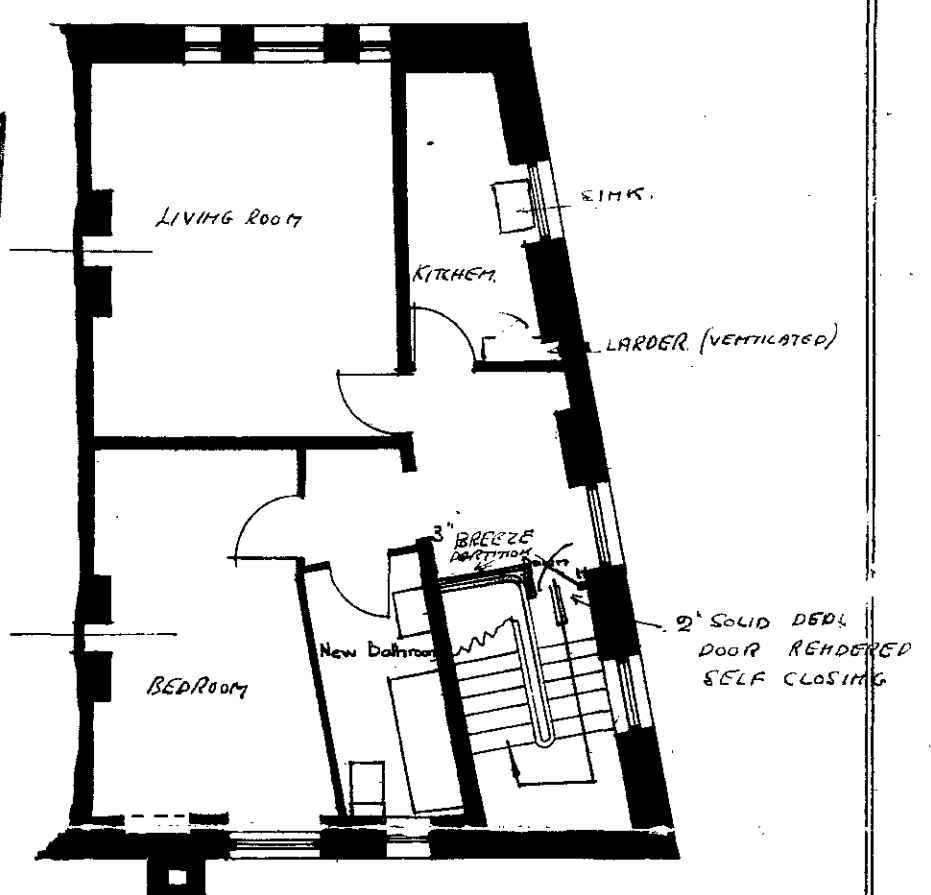

THIRD FLOOR PLAN.

OFFICES THROUGHOUT (17 TOTAL EMPLOYED)

MESSRS DUTHAM SOHNS LTD.
BOOK PUBLISHERS.

Amendments in red ink made by J.E. Vautour APR 30/36.

PLANS OF ALTERATIONS AT NO 42, GREAT RUSSELL STREET, W.C.1.

J. F. Odell, P.A.S.I.
Chartered Surveyor
6, John Street
Bedford Row, W.C.1.