

BASEMENT.

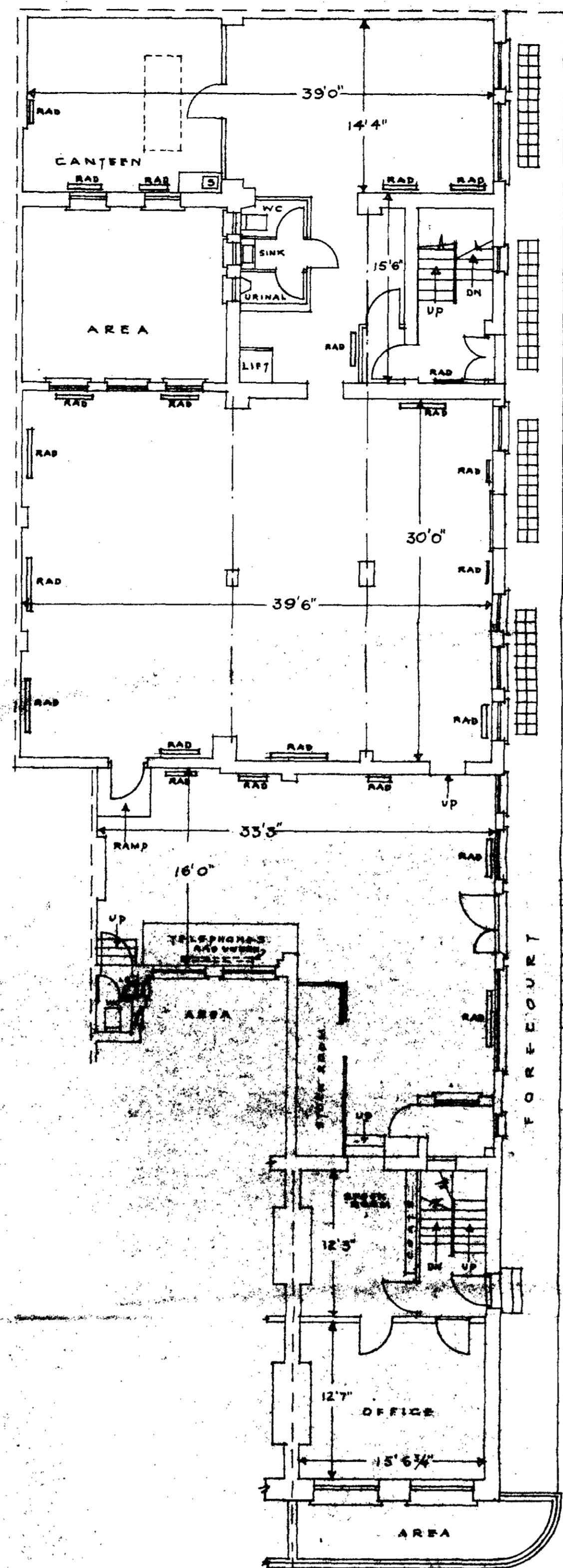

GROUND FLOOR.

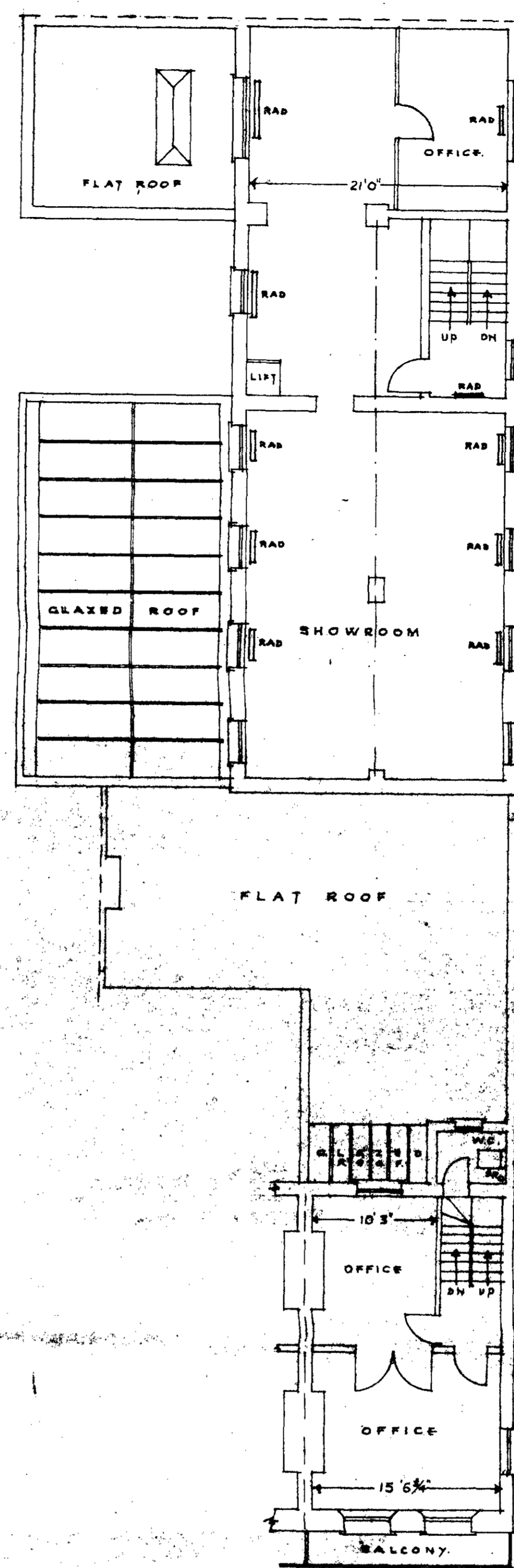

FIRST FLOOR

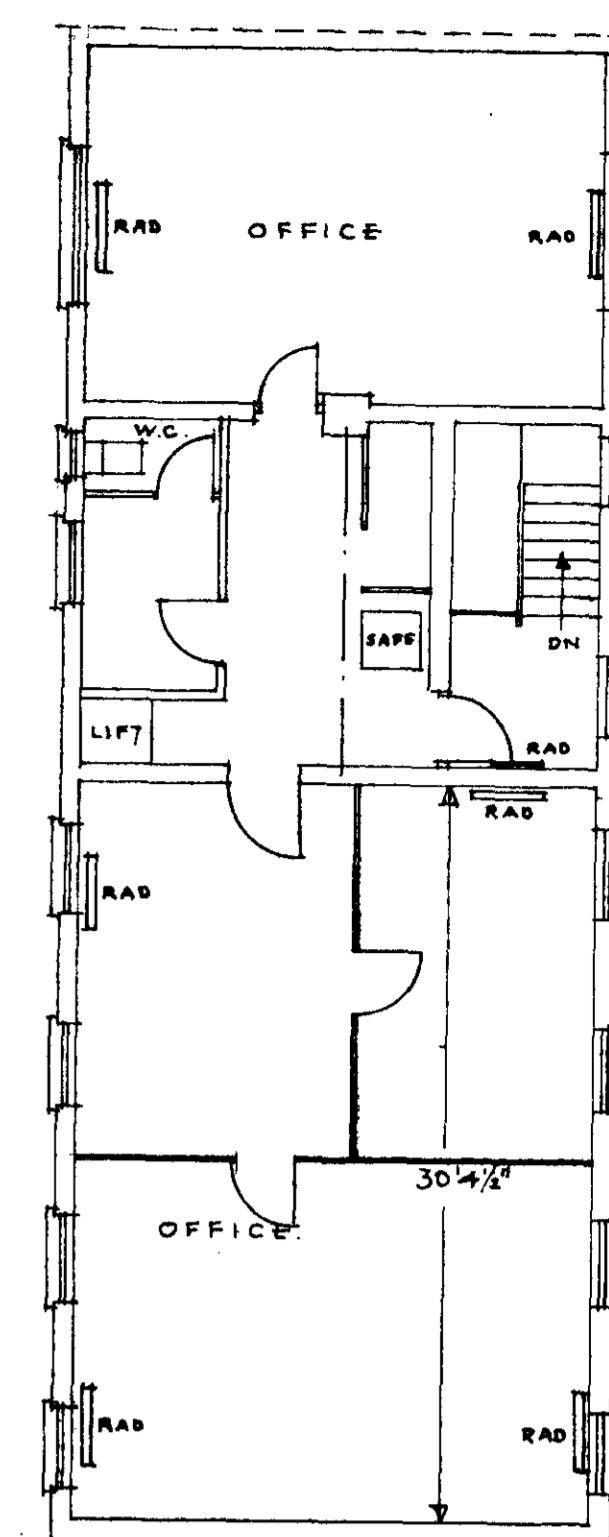

SECOND FLOOR

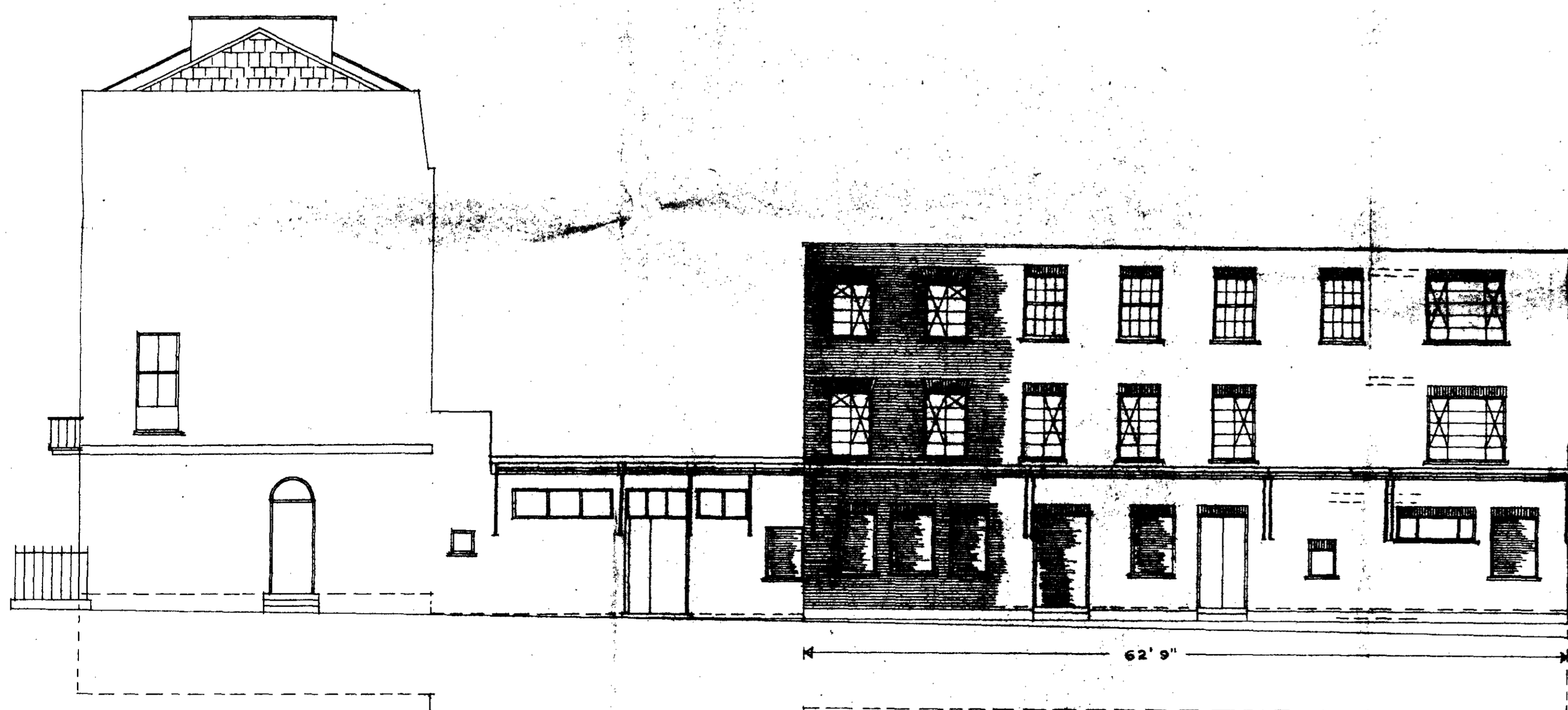

ELEVATION TO EUSTON STREET.

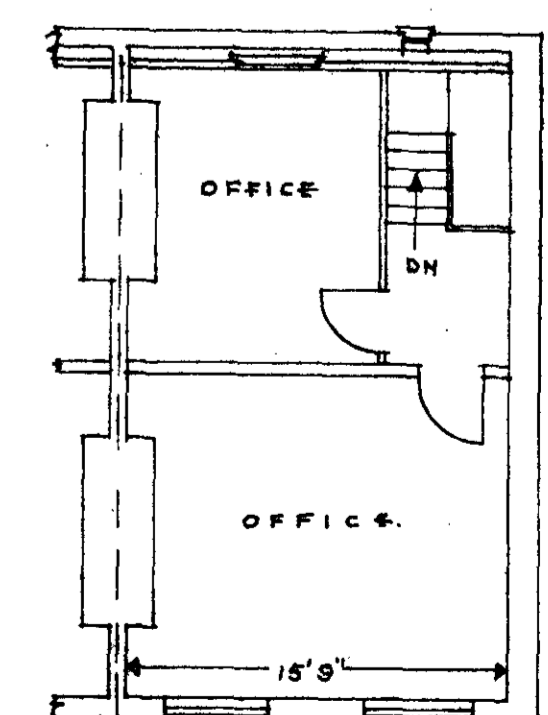

THIRD FLOOR

SURVEY OF PREMISES AS EXISTING.
SCALE 1/8" = 1 FT.

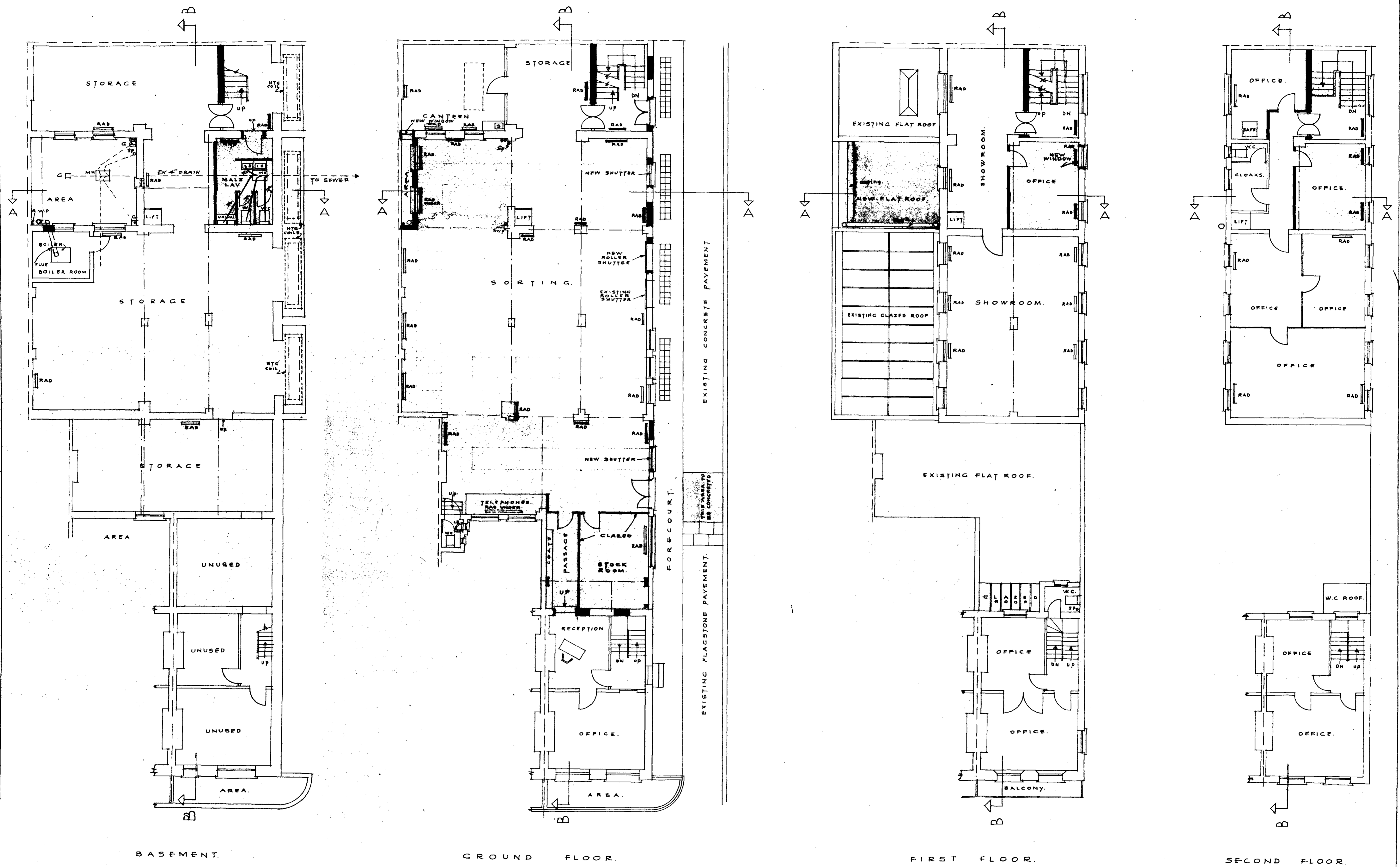

PROPOSED ALTERATIONS TO EXISTING PREMISES.

SCALE 1/8" = 1 FOOT.

DRAWING NO JWM/ES/62/4.

MESSRS JAMES & W. MAYELL LTD. — 100 EUSTON STREET. N.W.I.

ARCHITECTURAL
 7827
 10 JUL 1962
 REF TO 41/1/18
 ROBERT SHARP & SON,
 CHARTERED ARCHITECTS
 13 LOWER BELGRAVE ST. S.W.I.



ELEVATION TO EUSTON STREET.

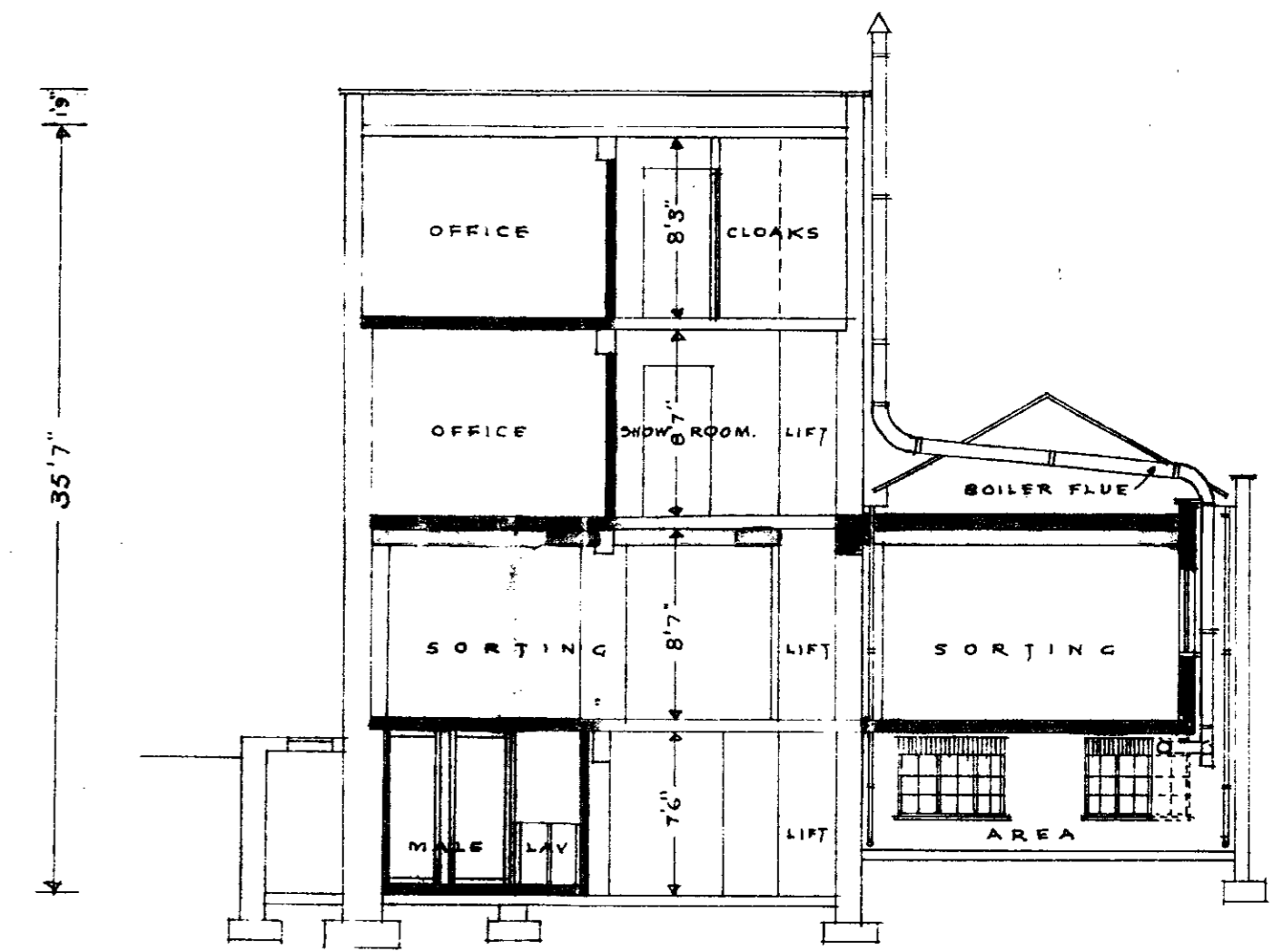

CROSS SECTION A-A.

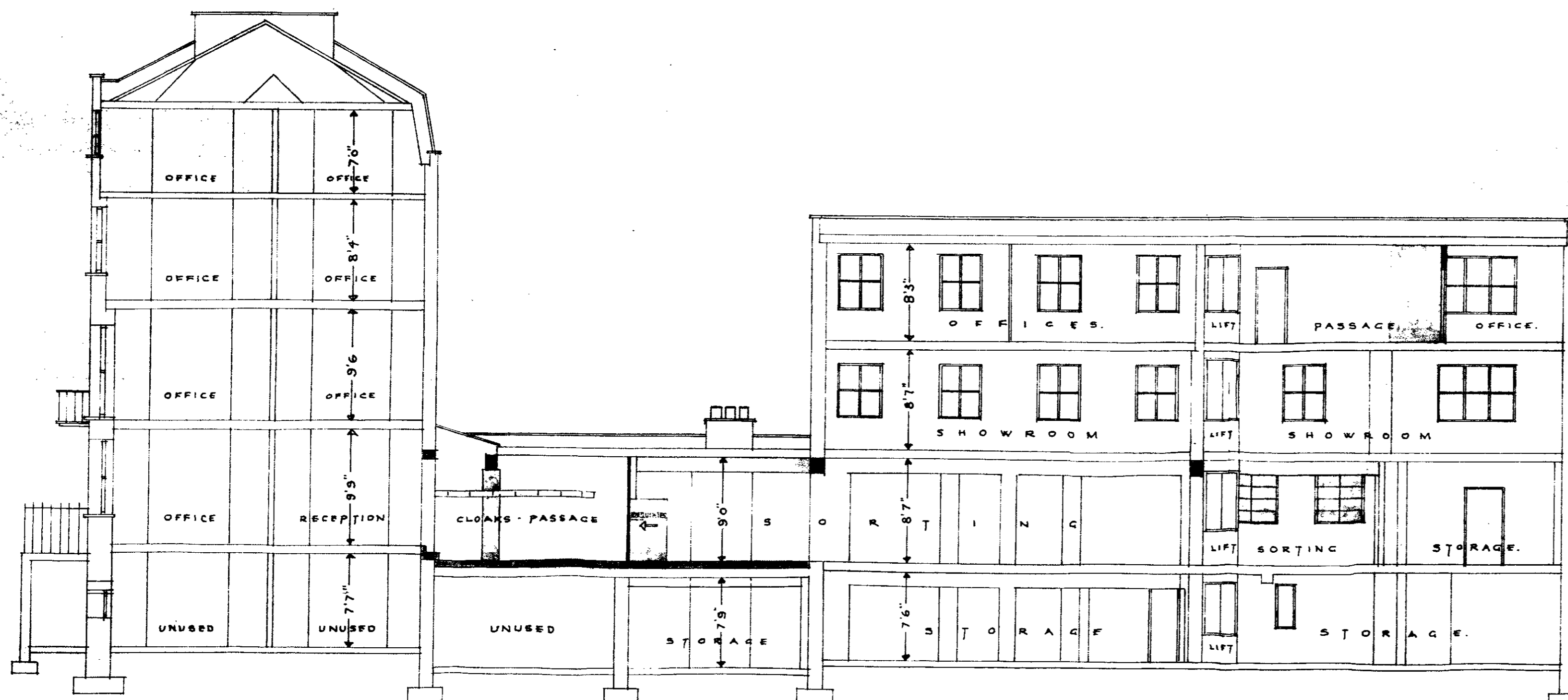

LONGITUDINAL SECTION B-B.

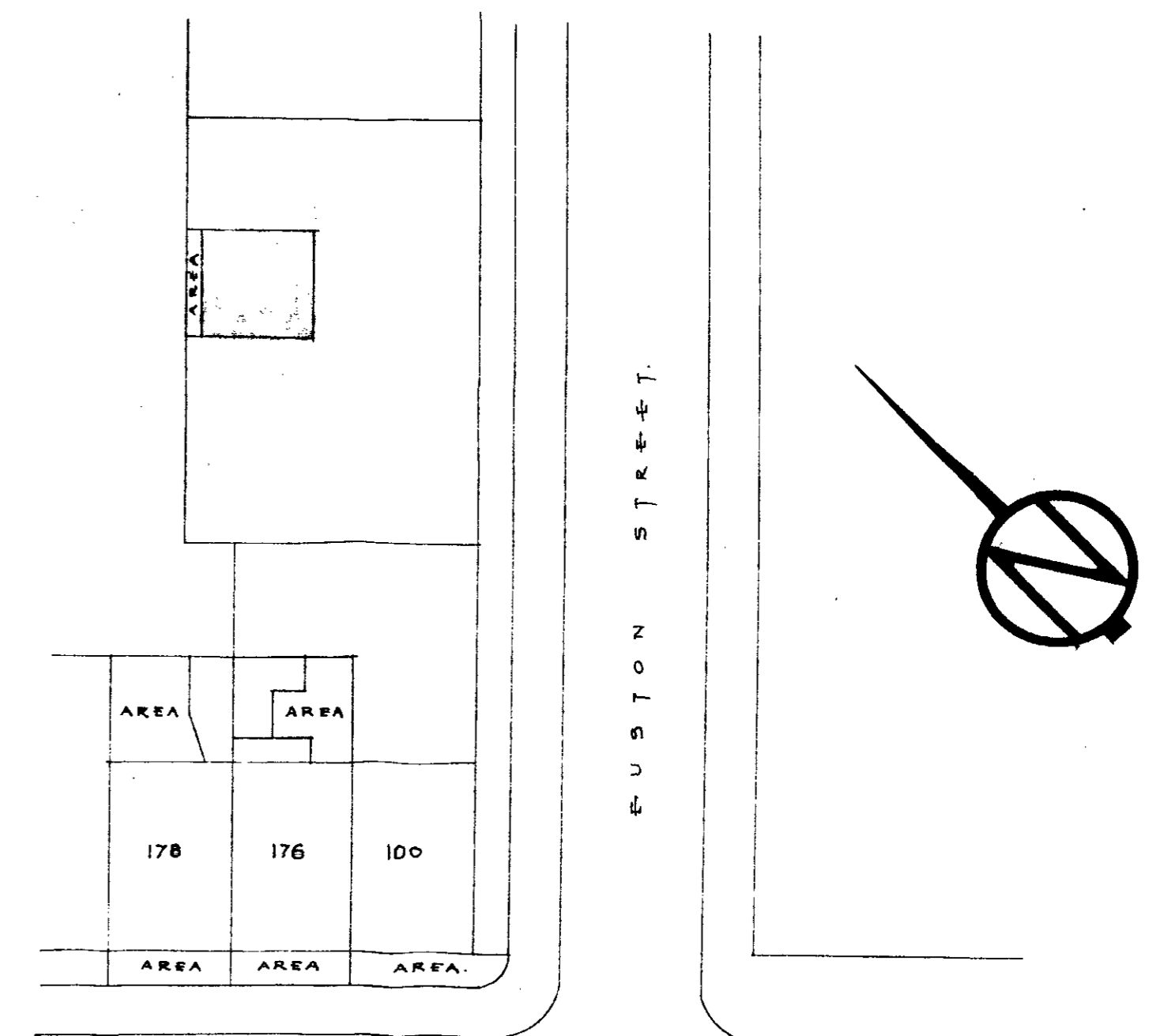

CROSS SECTION A-A.

PROPOSED ALTERATIONS TO EXISTING PREMISES.

SCALE 1/8" = 1 FOOT.

SITE PLAN
SCALE 22 FT = 1 INCH.

DRAWING NO JWM/ES/62/5

MESSRS JAMES & W MAYELL LTD. — 100 EUSTON STREET. N.W.I.

ARCHITECT
No. 7227
10 JUL 1962
REP. TO ACK'D

ROBERT SHARP & SON
CHARTERED ARCHITECTS.
13 LOWER BELGRAVE ST. S.W.I.