

first floor plan .

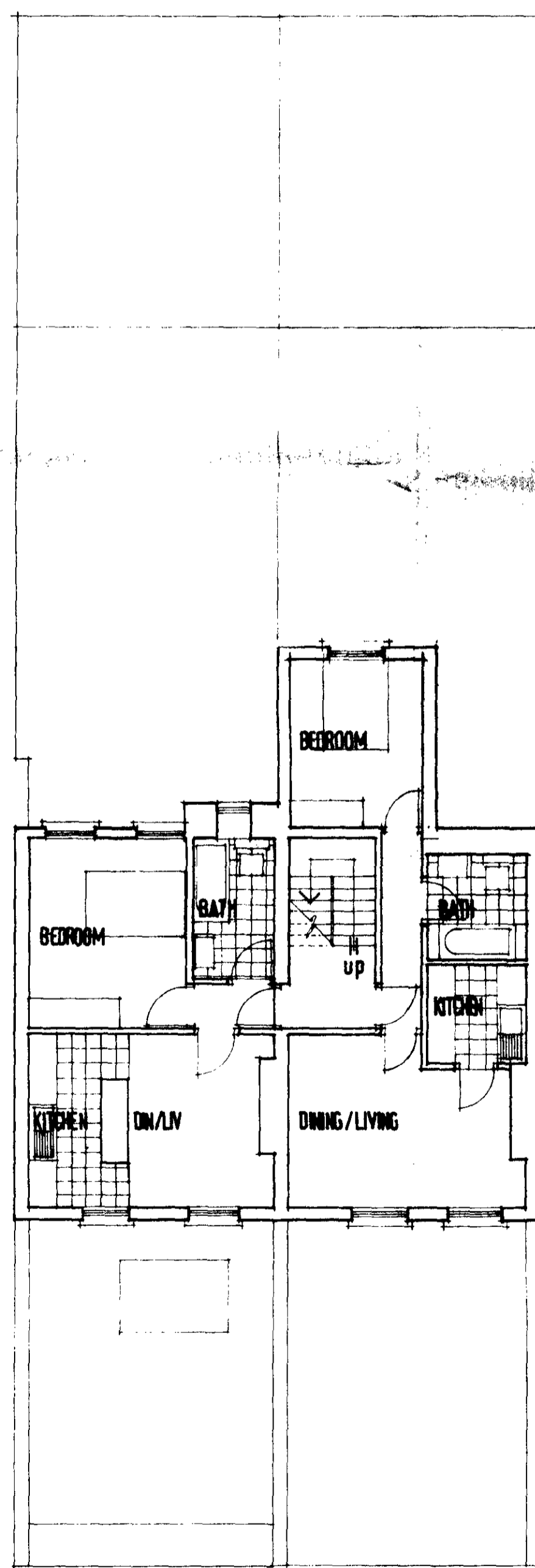

second floor plan .

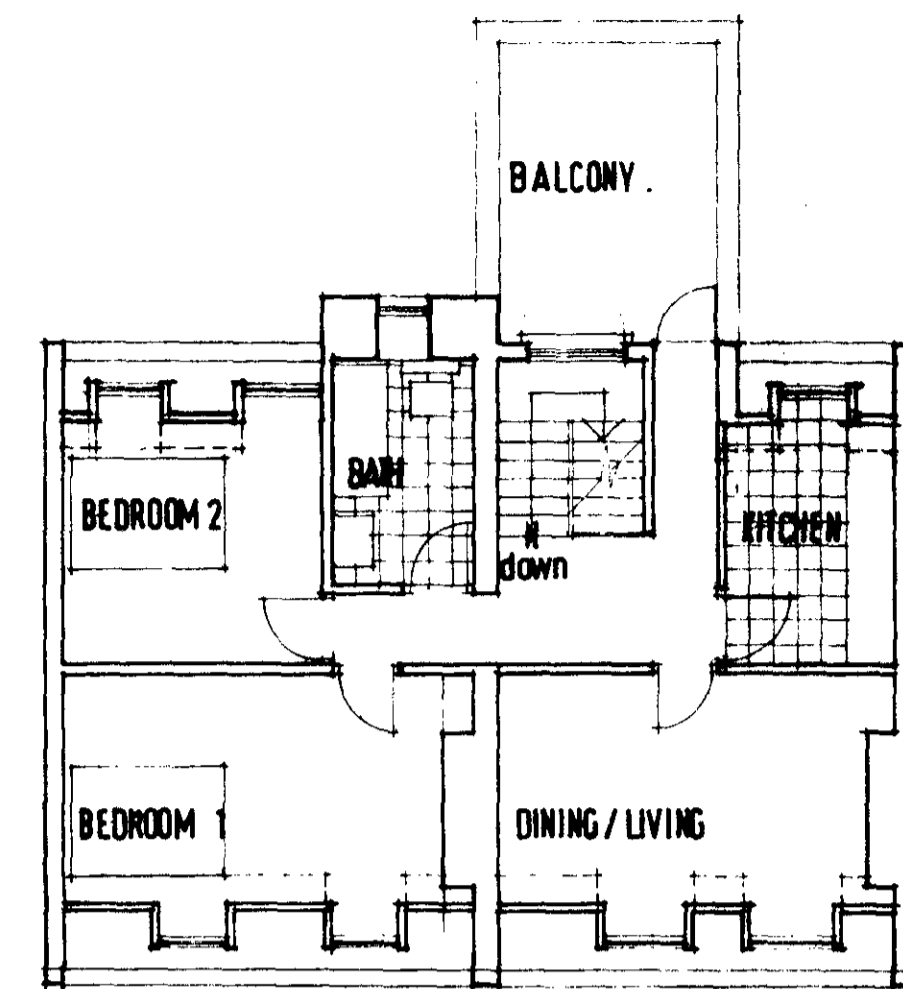

fourth floor flat .

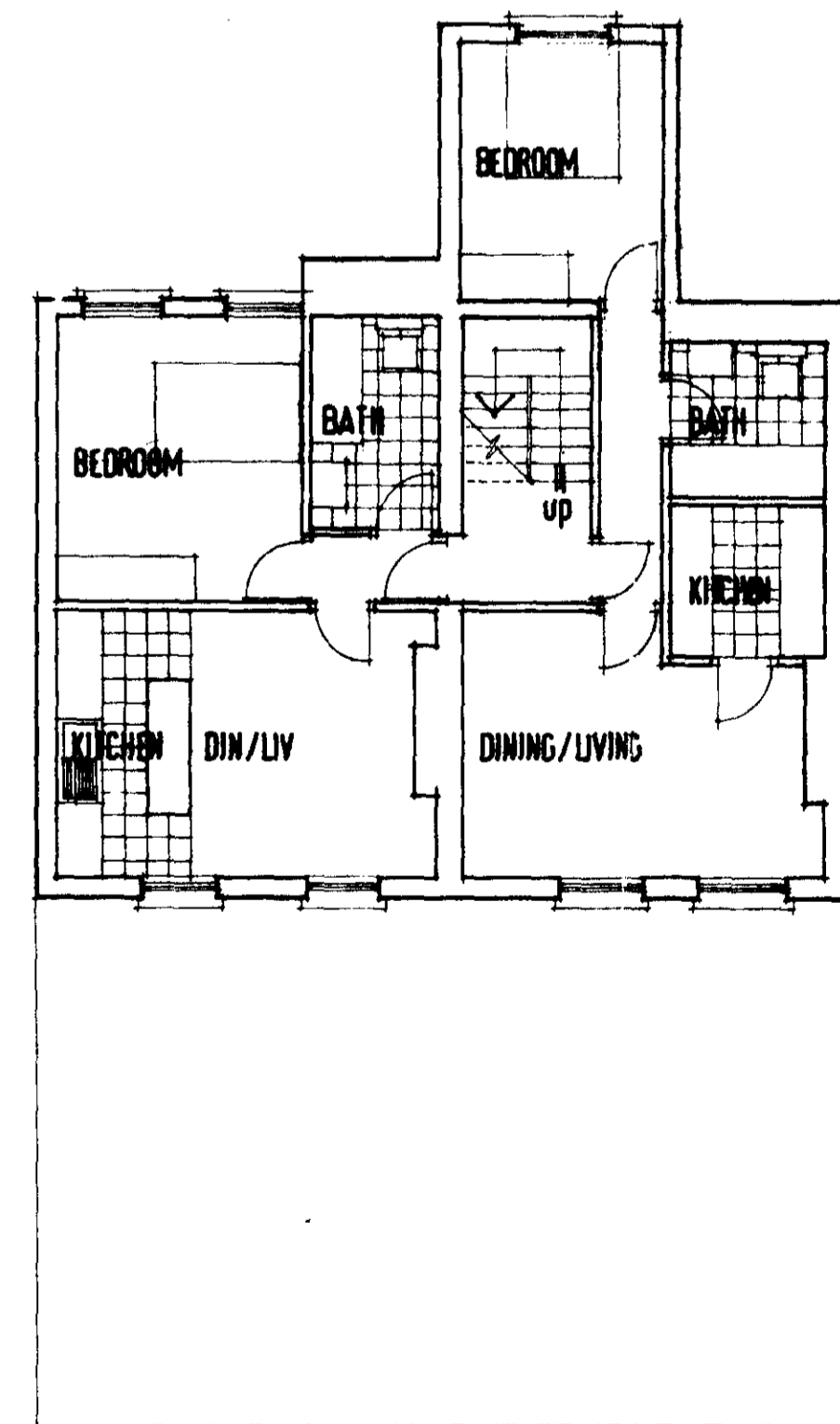

third floor plan .

LONDON BOROUGH OF CAMDEN
TOWN AND COUNTRY PLANNING AUTHORITY
18 DEC 1985
APPROVED
PLANS NOT APPROVED
ON BEHALF OF THE COUNCIL

TP 8501753
95-97 HAMPSTEAD ROAD .
PROPOSED CONVERSION
Scale: 1/8" Date [REDACTED]
Org. no. PB/10 .

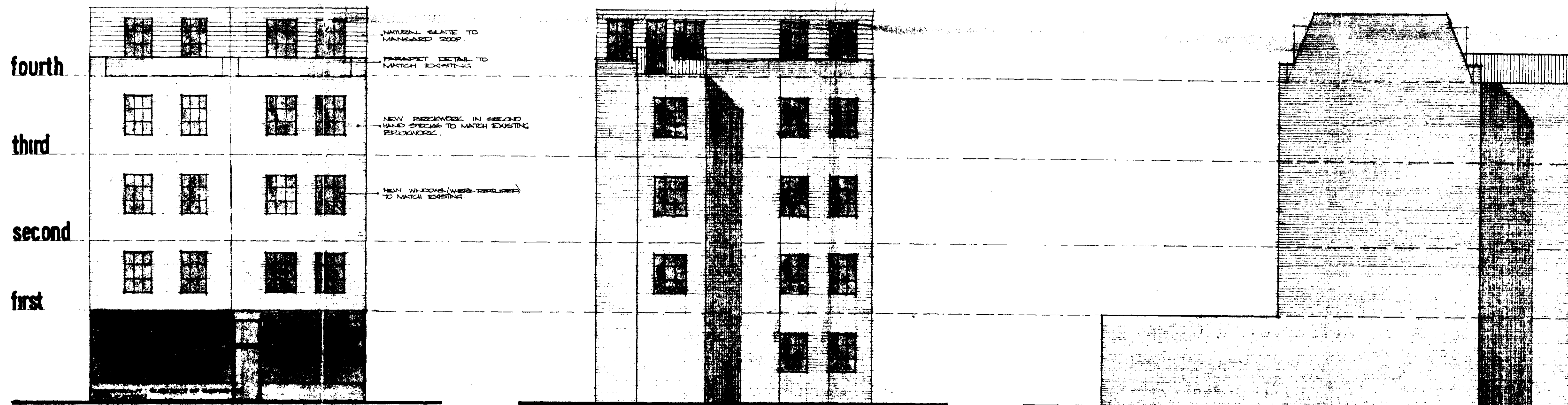

front elevation

rear elevation.

side elevation

LONDON BOROUGH OF CAMDEN
TOWN AND COUNTRY PLANNING ACTS
18 DEC 1985
APPROVED
PLANS NOT APPROVED
ON BEHALF OF THE COUNCIL

TP 8501753

95-97 HAMPSTEAD ROAD.

PROPOSED CONVERSION

Scale: 1/8" Date: [REDACTED]

Org. no. PB/11

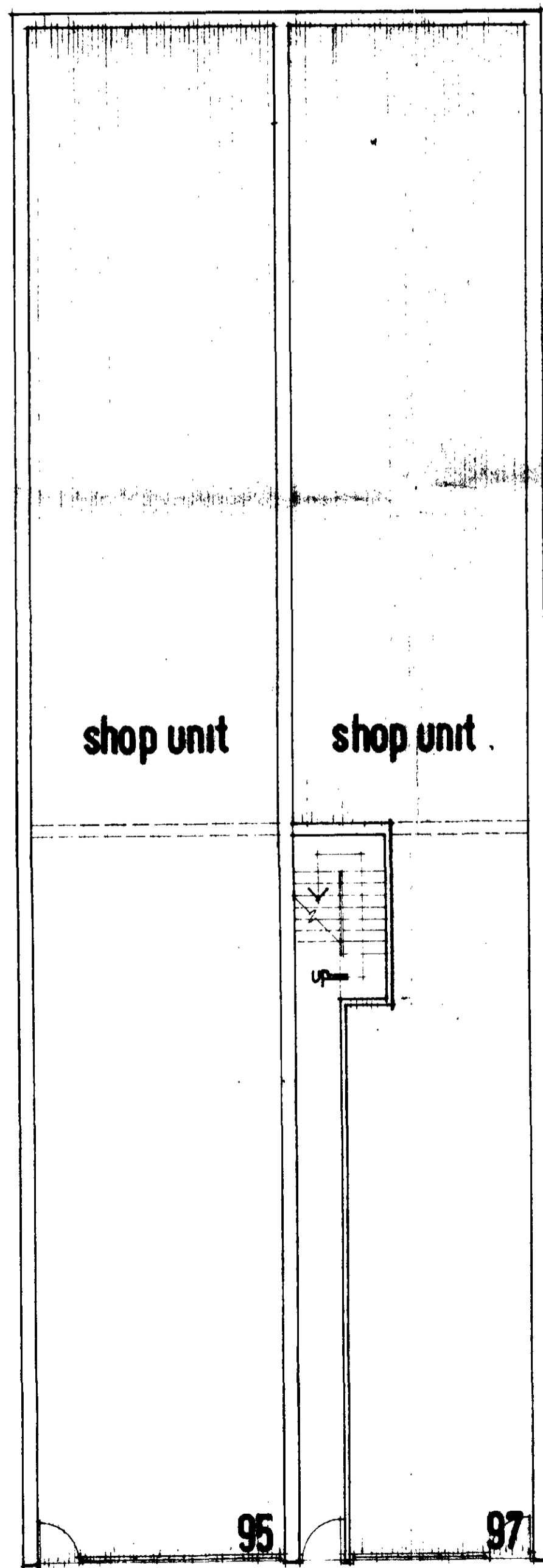

GROUND FLOOR PLAN.

LONDON BOROUGH OF CAMDEN
 TOWN AND COUNTRY PLANNING ACTS
 18 DEC 1985
 APPROVED
 PLANS NOT APPROVED
 ON BEHALF OF THE COUNCIL

TP 8501753

95-97 RAMPSTEAD ROAD

PROPOSED CONVERSION

Scale: 1/8" Date: [REDACTED]

ORG. NO. PB/12

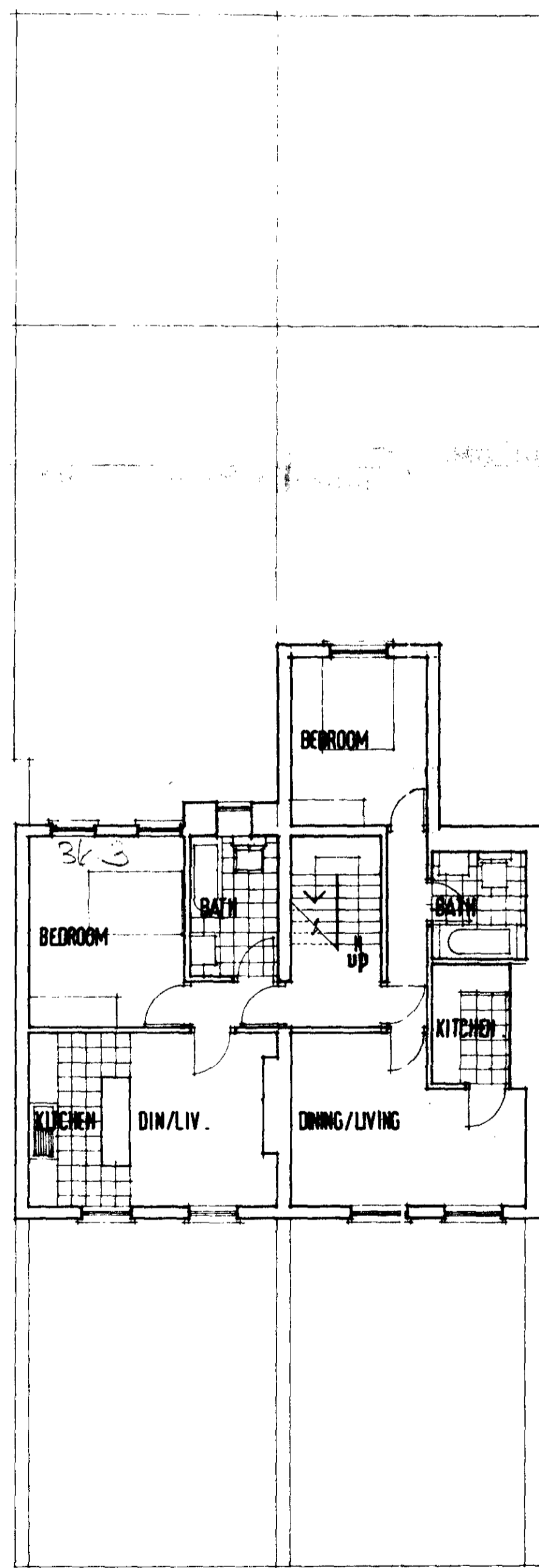

first floor plan .

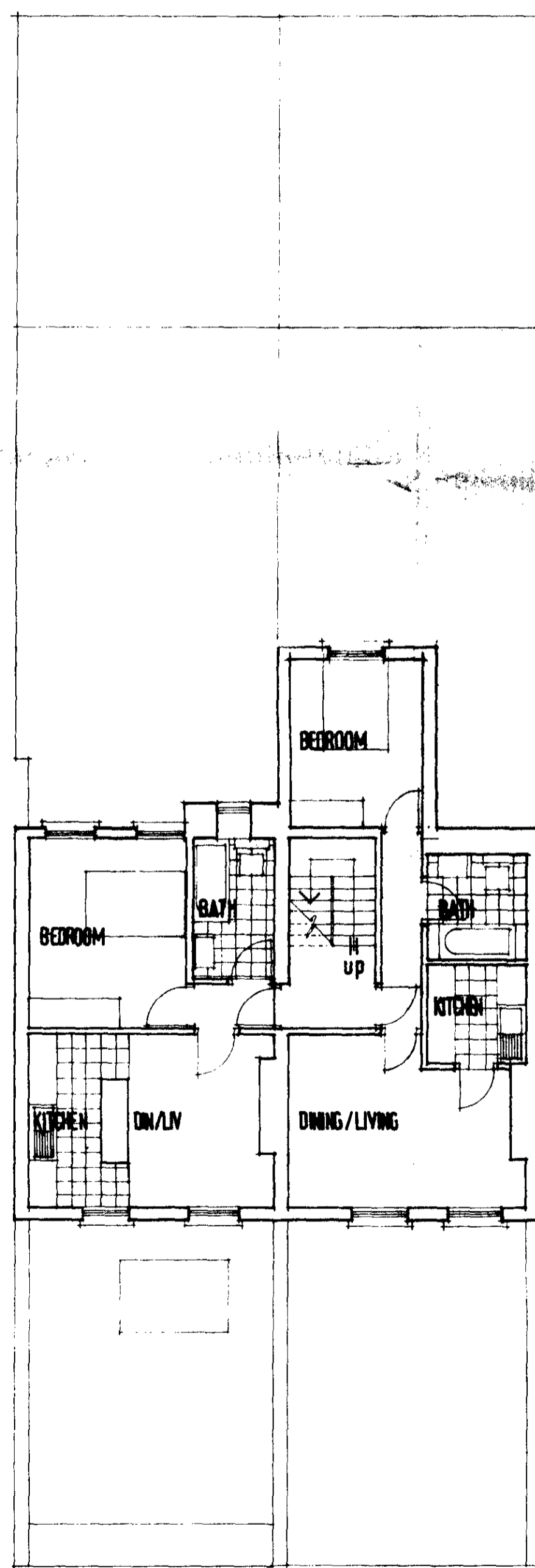

second floor plan .

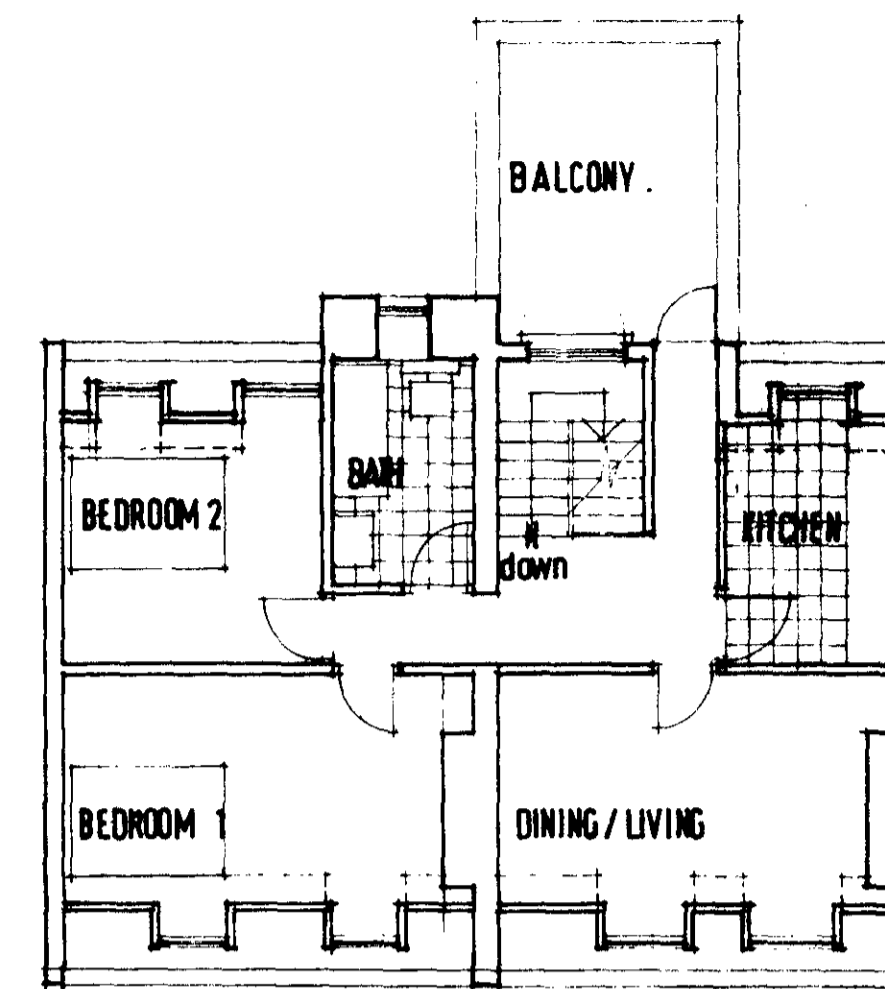

fourth floor flat .

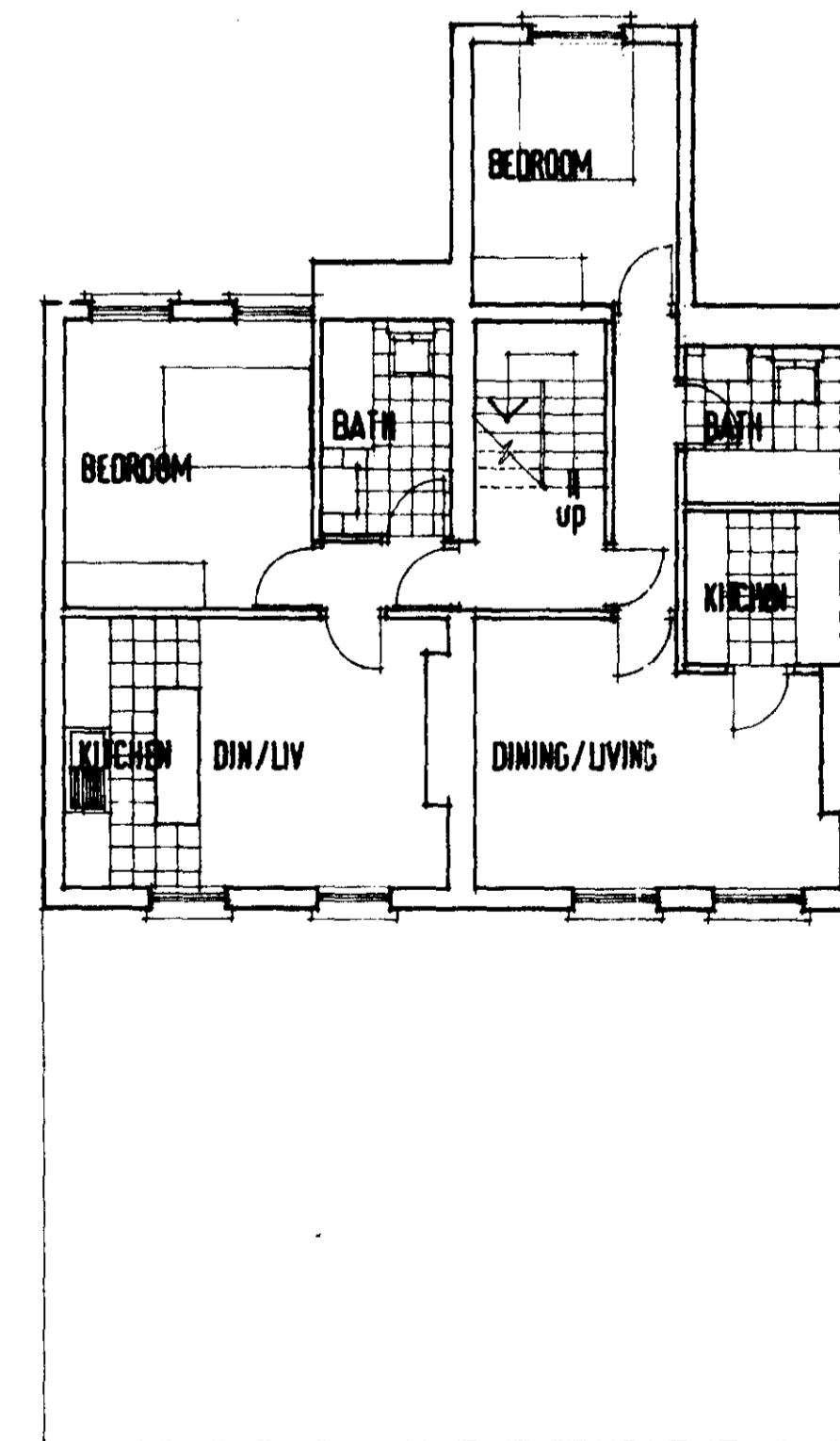

third floor plan .

LONDON BOROUGH OF CAMDEN
TOWN AND COUNTRY PLANNING AUTHORITY
18 DEC 1985
APPROVED
PLANS NOT APPROVED
ON BEHALF OF THE COUNCIL

TP 8501753
95-97 HAMPSTEAD ROAD .
PROPOSED CONVERSION
Scale: 1/8" Date [REDACTED]
Org. no. PB/10 .

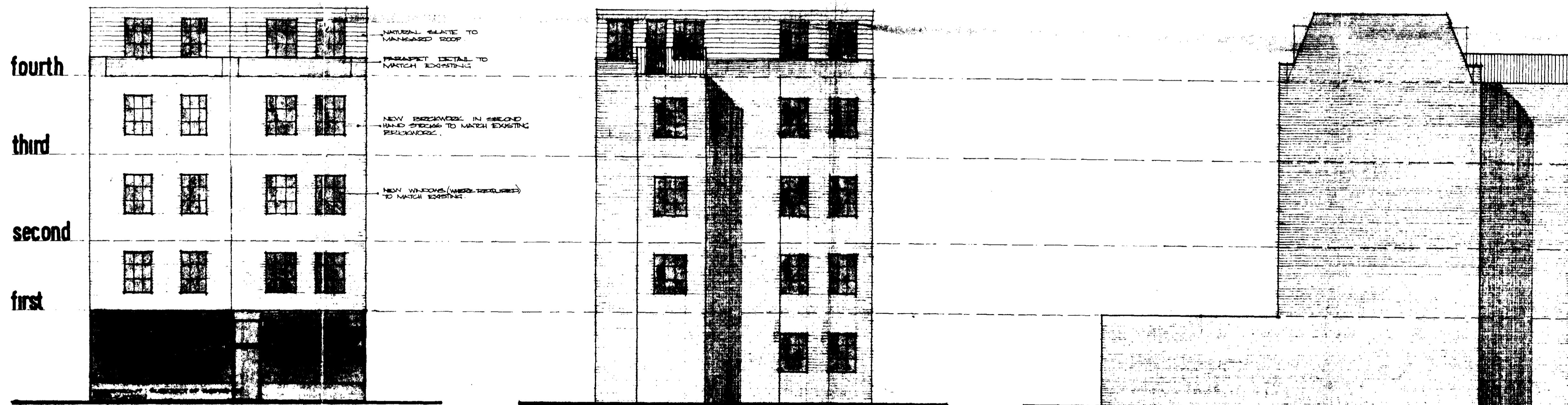

fourth
third
second
first

NATURAL SLATE TO VANGAARD ROOF
PARAPET DETAIL TO MATCH EXISTING
NEW BRICKWORK IN SECOND FLOOR SPECIES TO MATCH EXISTING BRICKWORK
NEW WINDOWS (WHEREREQUIRED) TO MATCH EXISTING

front elevation

rear elevation.

side elevation

LONDON BOROUGH OF CAMDEN
TOWN AND COUNTRY PLANNING ACTS
18 DEC 1985
APPROVED
PLANS NOT APPROVED
ON BEHALF OF THE COUNCIL

TP 8501753

95-97 HAMPSTEAD ROAD.

PROPOSED CONVERSION

Scale: 1/8" Date: [REDACTED]

Org. no. PB/11

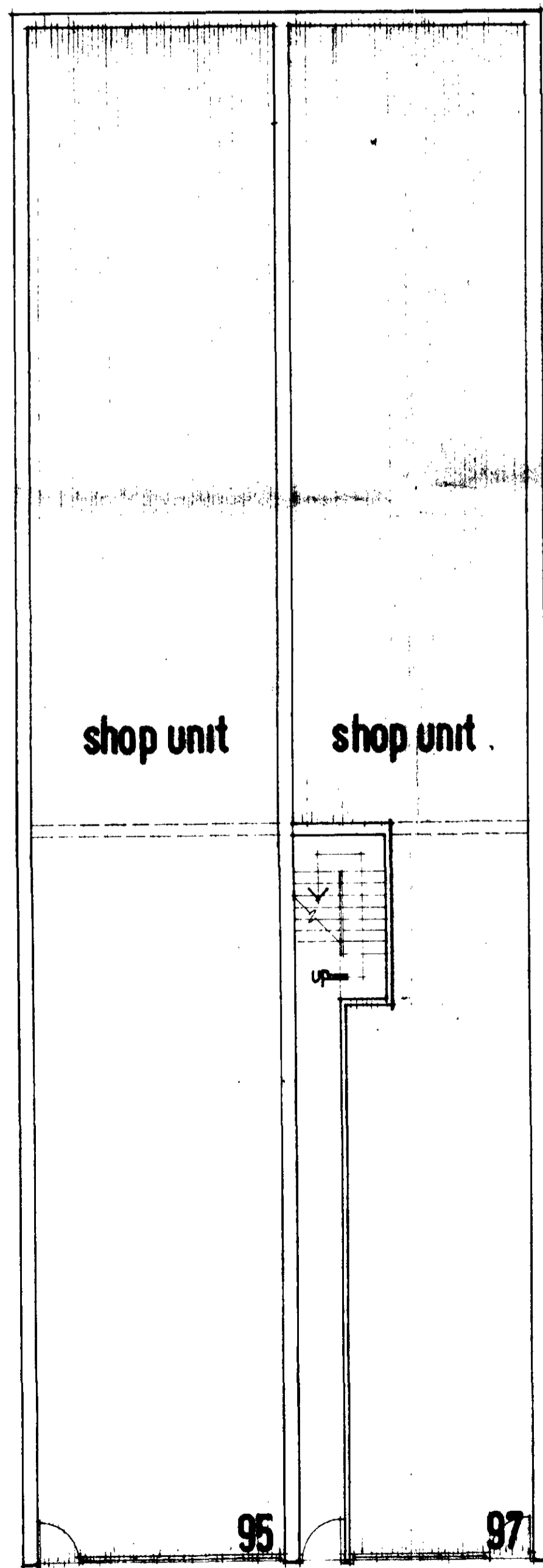

GROUND FLOOR PLAN.

LONDON BOROUGH OF CAMDEN
TOWN AND COUNTRY PLANNING ACTS
18 DEC 1985
APPROVED
PLANS NOT APPROVED
ON BEHALF OF THE COUNCIL

TP 8501753

95-97 RAMPSTEAD ROAD

PROPOSED CONVERSION

Scale: 1/8" Date: [REDACTED]

ORG. NO. PB/12