

AA

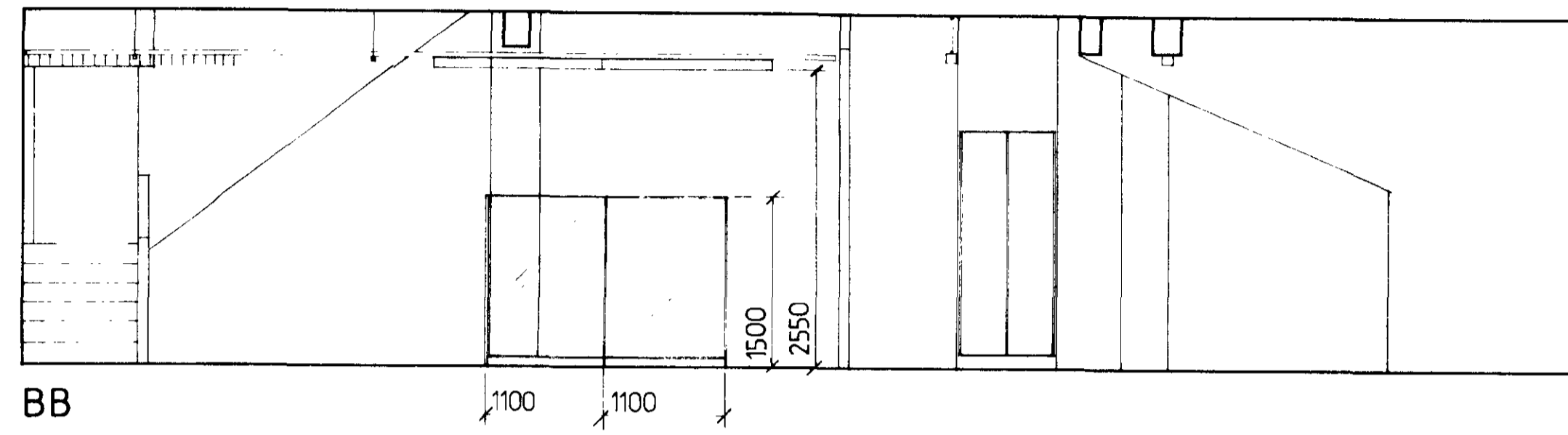

BB

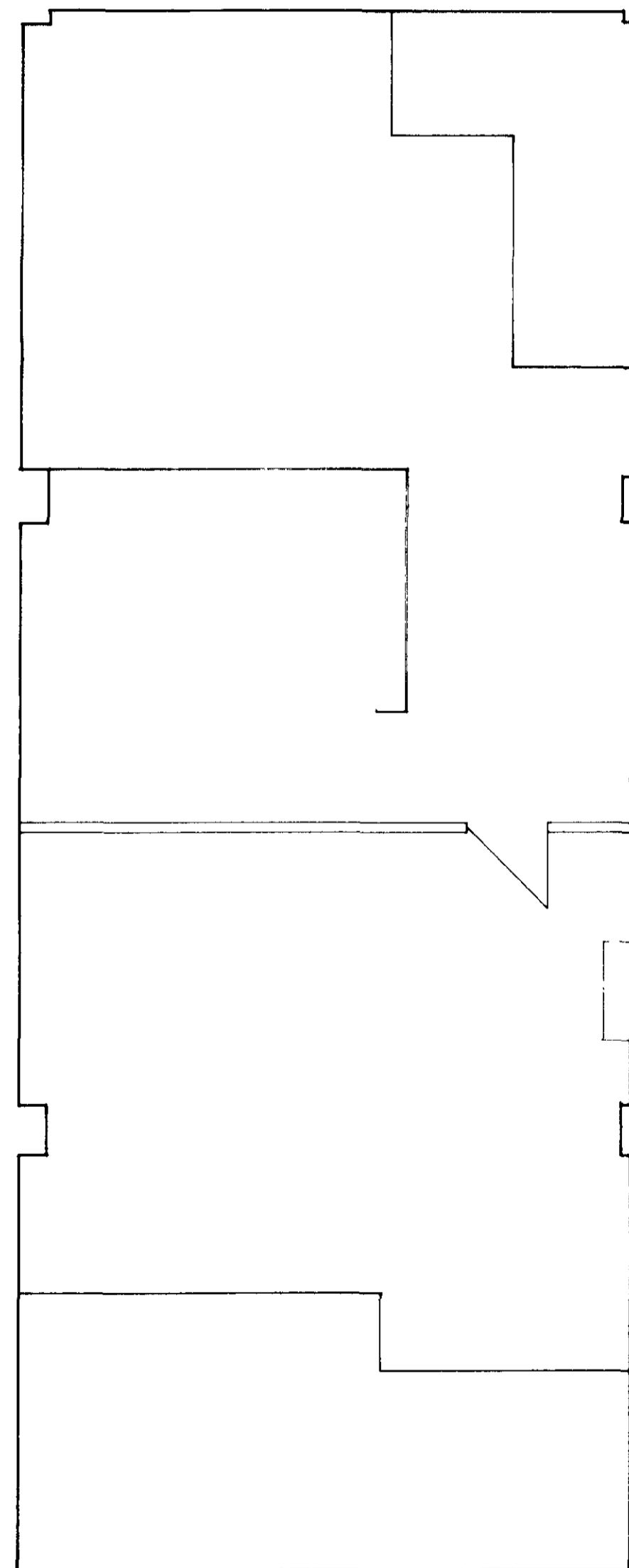

AL

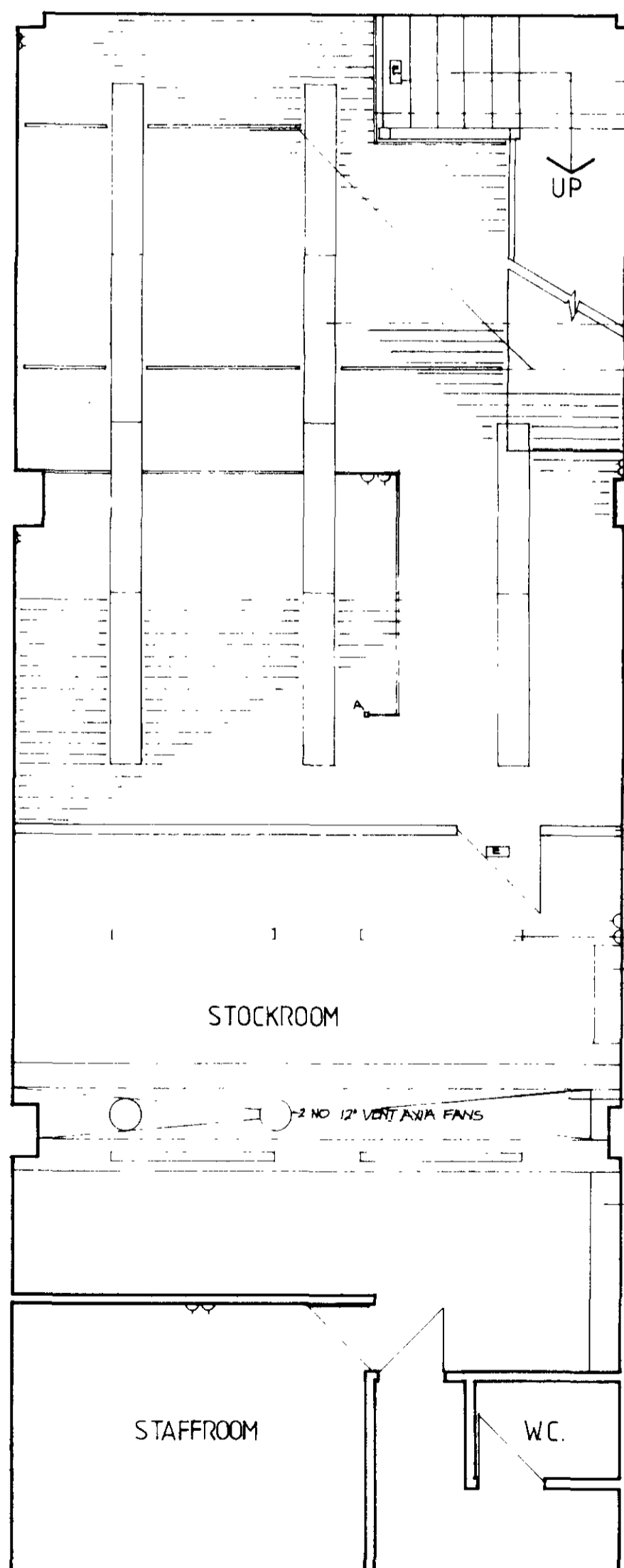

JA

LB

EMERGENCY LIGHT  
FORM DOWNSTAIRS AT BOTTOM OF STAIRS AS A DAPPLE TO HIDE ABOVE THE SUSPENDED CEILING

SUSPENDED CEILING AS FOR GROUND FLOOR, HEIGHT TO UNDERSIDE OF PANELS 2350 MM HIGH

HEATING - ALLOW FOR A 20 AMP SUPPLY IN THE CEILING VOID. INSTALLATION DETAILS AS FOR GROUND FLOOR

SPECTRUM FLUORESCENT FITTINGS SEE DRAW NO 5

CONCORD LYNESPAN 3 TRACK AS FOR GROUND FLOOR

SUPPLY AND FIT 6 NO TWIN 13 AMP WALL SOCKETS, COVER PLATES IN RETAIL AREA TO BE MR ALDANNY RANGE MATT CHROME ALLOW FOR NEWBORN TOILET AND STAFFROOM, INCLUDING A POINT FOR DRESSING COOKER

GLAZED PARTITION ON 1100 MM CENTRES, 1500 MM HIGH. NOTE SQUARE CORNER POST ON UNSUPPORTED RETURN A TO BE SUPPLIED AND FITTED BY DRAWKIN LTD (EIDERLINE) UNIT 22 LYNN CRESCENT, WESTON-S-MARE AVON CV34 2BQAZ

MAKE GOOD WALLS AND CEILING. DECORATIONS - CEILING TO RETAIL AREA DARK WALLS AND CEILING TO STOCKROOM, STAFFROOM AND TOILET. TWO COATS PORTLAND MATT EMULSION (DCA 01) WALLS TO RETAIL AREA CROWN COLOUR PLAIN 12-577 VINYL SILK (ARTIC TUNDRA) ABOVE CEILING PANELS CHALK ALL WOODWORK TO BE PRIMED AS NECESSARY AND ONE COAT UNDERCOAT AND GLOSS WHITE. FLOORING - MAKE GOOD EXISTING IN RETAIL AREA GRAM TRAFFER 1322 CARPET, USE APPROVED ADHESIVE. IN STOCKROOM, STAFFROOM AND TOILET LAY SHEET VINYL TO BE SUPPLIED BY SHOPFITTER AND SAMPLE APPROVED BY CLIENT

CONSTRUCT FULL HEIGHT PARTITION FROM 75 X 100 X 18 MM WITH 12 MM PASTERBOARD ON BOTH SIDES. SIGNED TO FINISH ALLOW ABOVE THE SUSPENDED CEILING TO BE OPEN TO ALLOW THROUGH VENTILATION. DOOR INTERNAL PARTITION, 2000 X 750 MM WITH MODRIC DOOR FURNITURE. 4 NO 1500 MM SINGLE FLUORESCENT FITTINGS DAYLIGHT WHITE FORM NEW METRE CUPBOARD

DUCK IN BETWEEN TWO HIGH LEVEL DUCKHEADS TO FORM AN ENCLOSURE. SET IN TWO 12" VENT AIR FANS WITH VARIABLE SPEED CONTROL, TO EXHAUST AIR OUT OF GROUND LEVEL LOUVERES

AIR DUCT FROM TOILET TO WINDOW DED, TO BE RETAINED

M12/26/B/  
TP8401207

16 HALDON ROAD LONDON SW18 01 870 2017  
12.1.1984  
APPROVED  
PLANS NOT APPROVED  
ON BEHALF OF THE COUNCIL

ANTHONY PARSONS  
RETAIL DESIGN  
16 HALDON ROAD LONDON SW18 01 870 2017  
JOB TITLE  
FOX TALBOT  
154 TOTTENHAM COURT ROAD  
LONDON W.1.

DRAWING TITLE  
BASEMENT, ELEVATION AND  
PLAN VIEWS

SCALE 1:50  
DATE MAY 1984  
DRAWING NO. 6  
DRAWN BY [Signature]  
ALL DIMENSIONS TO BE VERIFIED ON SITE.

NOTE - DETAILED DRAWINGS OF SIGNS AND DETAILS OF EXPECTED LEVELS OF LIGHT INTENSITY TO BE SUBMITTED TO CLIENT FOR APPROVAL PRIOR TO COMMENCEMENT OF WORK.  
 SHOPFRONT - GLAZED SYSTEM 4. COUGHED ALUMINIUM WITH LETTERPLATE IN 94H SMALL REFR. AND VENTILATION GRILLS.  
 BELOW MAIN WINDOW BOTTOM RAIL - FINISH AS FOR SHOPFRONT. GRILLS - LOCKED IN TRANSOM.  
 FASCIA SIGN - SIGN BOX WITH ONE PIECE REMOVABLE CENTRE PANEL WITH PRESET CUT LETTERS TO BE SUPPLIED ENAMELLED CROWN COLOUR PLAN 11-1110 (CROCODILE) EGG-SHELL. FOX LOGO TO BE APPLIED TO REMOVABLE PANEL. 10 GAUGE ALUMINIUM POLISHED ON PRICES AND EDGES AND ANODISED PERSEK LETTERS TO PROTECT 25MM BEYOND THE FACE OF THE SIGN BOX. FORMED FROM PERSPEK 135 INVOXY TO BE ILLUMINATED BY HOT CATHODE. NOTE LIGHT MUST BE EVENLY DISTRIBUTED. SIGN SUPPLIED BY SUB-CONTRACTOR.  
 BOX CONSTRUCTION TO BE SHEET STEEL OR ALUMINIUM. MAKE GOOD REINFORCED SHOPFRONT TO SHOPFRONT, PAINT TWO COATS WHITE VINYL-SILK.

PROJECTING SIGN - BOX TO BE FORMED FROM MILD STEEL 900L X 200W X 200H WITH PRESET CUT LETTERS. LETTERS PERSEK 135 INVOXY. INSIDE BOX - ILLUMINATION AS FOR FASCIA SIGN.  
 FOX LOGO CUT FROM SHEET STEEL (POSSIBLY SUPPLIED BY CLIENT) FITTED TO TOP OF BOX. LOGO AND BOX STOVE ENAMELLED AS FOR FASCIA. SIGN BOX SUPPLIED BY SUB-CONTRACTOR.  
 NOTE PRESET CUT LETTERS TO PROTECT BEYOND THE BOX.

FORM NEW STUD ENCLOSURE WITH 12MM PLASTERBOARD SCOFFIT AND UPSTAND.  
 SECURITY GRILL BOX.  
 A/C UNIT SUPPLIED AND FITTED BY ANGULA HEATING ENGINEERS DAVIES LAINE, LONDON STONE E 11 01 234 4641.

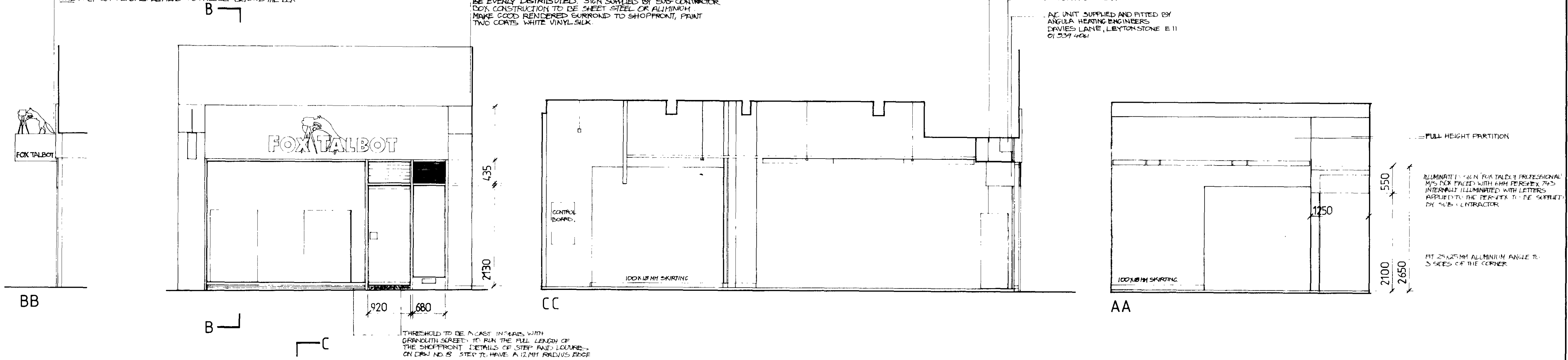

THRESHOLD TO BE A CAST IN PLACE WITH GRANULITE SCREEN TO RUN THE FULL LENGTH OF THE SHOPFRONT. DETAILS OF STEP RAIL LAYOUT ON DRAW NO 18. STEP TO HAVE A 12MM RADIUS EDGE.

- CONTROL BOARD FOR LIGHT SWITCHES AND ALARM FOR ALLOW FOR ONE 15AMP NEON MVR.
- 2X 100MM SINGLE FLUORESCENT FITTINGS ENLIGHTEN WHITE.
- CONSTRUCT FULL HEIGHT PARTITION FROM 25x25MM WALL FLOOR WIRE WITH 12MM PLASTERBOARD SKIMMED TO FINISH. PARTITION EXTENDS ABOVE PARTITION AND ABOVE THE ENTIRE ENCLOSURE TO THE STAIRS. (SHADED AREA).
- RETAIN ENCLOSURE TO STAIRCASE AND DOWNLIGHTER. STAIRS TO BE LOCATED IN 2ND COATS CROWN COLOUR PLAN 12-577 (WIND SILK - ARTS TONERS). CARPET GRAM TAEPPER 15232 TO BE STOCKED WITH THE APPROVED ADHESIVE.  
 FORM NEW HANDRAILS BOTH SIDES FROM FULLGRIP 538 SILVER SUPPLIED BY BPP TRADING LTD. QUEENSWAY HOUSE, HATFIELD HERTS. ALDG. CNP (07072) 66724.
- EMERGENCY LIGHT.
- VERIFY AND FIT 4 NO 15AMP TWIN SOCKET WITH PLATES. IF BE MK ALARM RANCE MATT CHROME. SOCKETS TO BE FULLY MOUNTED.
- FLUORESCENT FITTINGS 25 NO SPECTRUM 1124-20 4W SUPPLIED BY CLIENT. TO BE FITTED FROM THE SUSPENDED CEILING PANEL CARRIERS. DETAILS OF FIXING ON DRAW NO 8.
- CONCRETE LATERALS FIXED TO CEILING ON DROP PENDANTS.
- HEATING ALLOW FOR 30AMP SUPPLY IN CEILING VOID HEATING UNITS TO BE SUPPLIED BY ANGULA HEATING ENGINEERS.
- SUSPENDED CEILING HUNTER FOUNDRY LONDON GREEN CEILING VOID WITH WHITE PANEL CARRIERS AND WHITE 100MM PANELS. ALLOW 10MM CLEARANCE BETWEEN EDGE OF PANELS AND WALLS. ALL LIGHT FITTINGS HEIGHT TO UNDERSOLE OF CEILING 2450MM.
- RE PLASTER RIGHT HAND RETURN WALL. MAKE GOOD WALLS, CEILING AS NECESSARY.
- DECORATION - CEILING TWO COATS. INK MATT EMULSION. WALLS TWO COATS CROWN COLOUR PLAN 11-587 VINYL-SILK. (ONE COAT UP TO LEVEL OF PANEL CARRIERS, ABOVE CHALK. ALL WOODWORK ONE COAT UNDERLATE, ONE COAT WHITE GLOSS).
- FLOOR MAKE GOOD AND LATER AS NECESSARY. CARPET THROUGHOUT. DRAIN TRAPPER 15232. USE APPROVED ADHESIVE.

NOTES  
 REMOVALS - TAKE DOWN EXISTING SHOPFRONT, FASCIA AND INTERIOR FITTINGS AND CLEAR FROM SITE. RETAIN EXISTING ENCLOSURE TO THE STAIRS, AND EXIST IN THE DASEMENT FROM THE TOILET EXTRACT TO THE WINDOW BED.  
 ELECTRICAL - ALLOW FOR SUPPLYING FEEDS FOR FASCIA, PROJECTING AND INTERNAL SIGNS. ALLOW FOR SUPPLYING 2 NO EMERGENCY LIGHTS FIXED ON BOTH FLOORS.  
 DAYLIGHT WHITE (COOL WHITE) FLUORESCENT TUBES FOR SPECTRUM FITTINGS TO BE SUPPLIED BY CLIENT.  
 SPRINKLER SYSTEM - ALLOW A PC SUM OF £100 FOR ANY REMEDIAL WORKS TO THE SYSTEM.  
 NOTE - ALL CABLES TO BE IN CONDUIT TO THE REQUIREMENTS OF LOCAL AUTHORITY REGULATIONS.

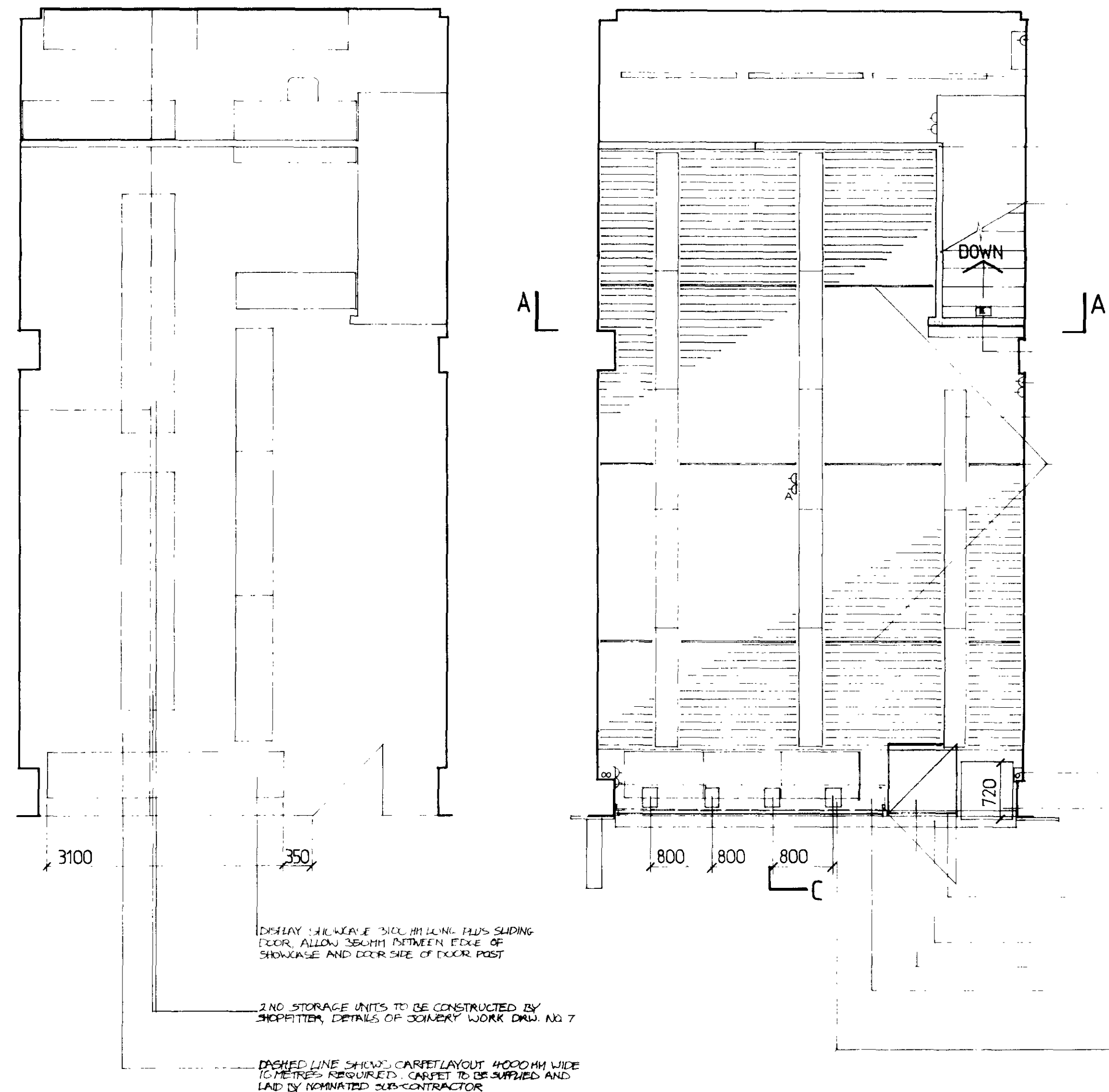

- BOX IN PIPES BOTH SIDES AND FINISH WITH CURTAINS. INCLUDE OVERFLOW PIPE FOR A/C UNIT INTO DRAINAGE DRAIN.
- A/C UNIT TO PROJECT THROUGH SHOPFRONT UNIT TO BE SUPPLIED BY SUB CONTRACTOR. ALLOW FOR LAPDOOR FOR ATTENDANCE.
- TYPE A A/FLOOR TO OPEN IN AND CUT OFF FINAL EXIT ALLOW FOR A RETRACTABLE STEP TO PREVENT OPENING CUT DURING THE DAY. PUSH PAD WITH LOGO SUPPLIED BY CLIENT.
- DOOR GATE TO BE FILL IN CERAMIC TILES.
- FLOOR NEW MATTELL FOR NO WAY METAL AND BRISTLE MATT.
- SECURITY GRILL BOX FOR WINDOW GRILL TO BE FIXED TO STRUCTURE. SCOFFIT GRILL GRILLS TO BE FIXED CEILING. 1400mm 1124. TWO PIECE GRILL FOR SMALL WINDOW ABOVE TO BE SUPPLIED AND FITTED BY SUB-CONTRACTOR.
- 4 NO DOWNLIGHTERS 1124 20 4W 250MM SUPPLIED BY CLIENT. TO BE FITTED INTO THE SCOFFIT CENTERED ON THE DISPLAY SHOWCASE EACH AT 800MM CENTRES AND CENTRE 150MM FROM THE EDGE OF THE SCOFFIT FRONT.

PLAN VIEW OF FURNITURE LAYOUT

M12/26/B/  
 1 TP 8401207

LONDON BOROUGH OF CAMDEN  
 TOWN AND COUNTRY PLANNING ACTS  
 12 SEP 1984  
 PLANS APPROVED  
 NOT APPROVED  
 ON BEHALF OF THE COUNCIL

ANTHONY PARSONS  
 RETAIL DESIGN  
 16 HALDON ROAD, LONDON SW18 01 870 2017  
 JOB TITLE  
 FOX TALBOT  
 154 TOTTENHAM COURT ROAD  
 LONDON W.1.

DRAWING TITLE  
 SHOPFRONT AND GROUND FLOOR  
 ELEVATION AND PLAN VIEWS.

SCALE 1:50  
 DATE MAY 1984  
 DRAWING NO 5  
 DRAWN BY ALB  
 ALL DIMENSIONS TO BE VERIFIED ON SITE.