

1 INTERNAL COURTYARD ELEVATION
P101 PROPOSED

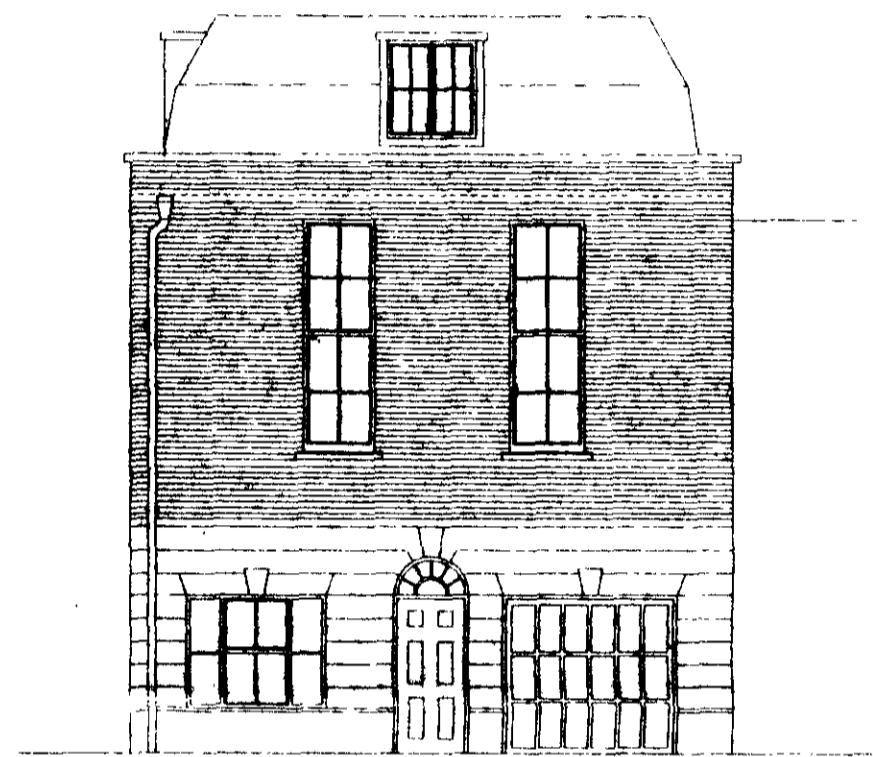

2 ELEVATION TO GRAFTON MEWS
P101 PROPOSED

Superseded

P9602921

Rev.	Date		
The Littler Fisher Partnership <small>Architects & Interiors Ltd</small>			
Client			
Drawing			
MEWS HOUSE ELEVATIONS PROPOSED			
1:100	Scale	Drn By	Date 11.09.96
	Chkd By	Draw No	90296/P301
	Job	NO 2 FITZROY SQUARE	

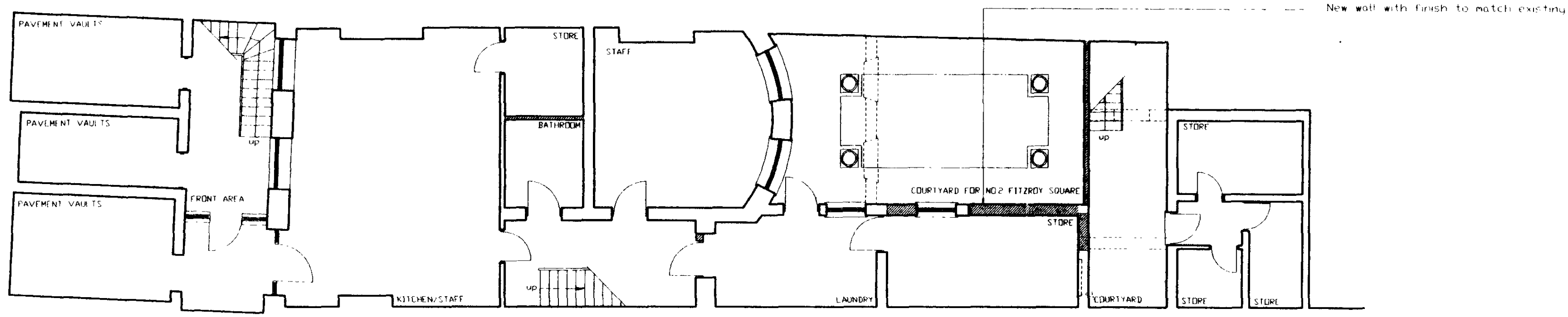

NO. 2 FITZROY SQUARE MEWS HOUSE BASEMENT

1 BASEMENT PLAN - PROPOSED
P101 Scale: 1:100

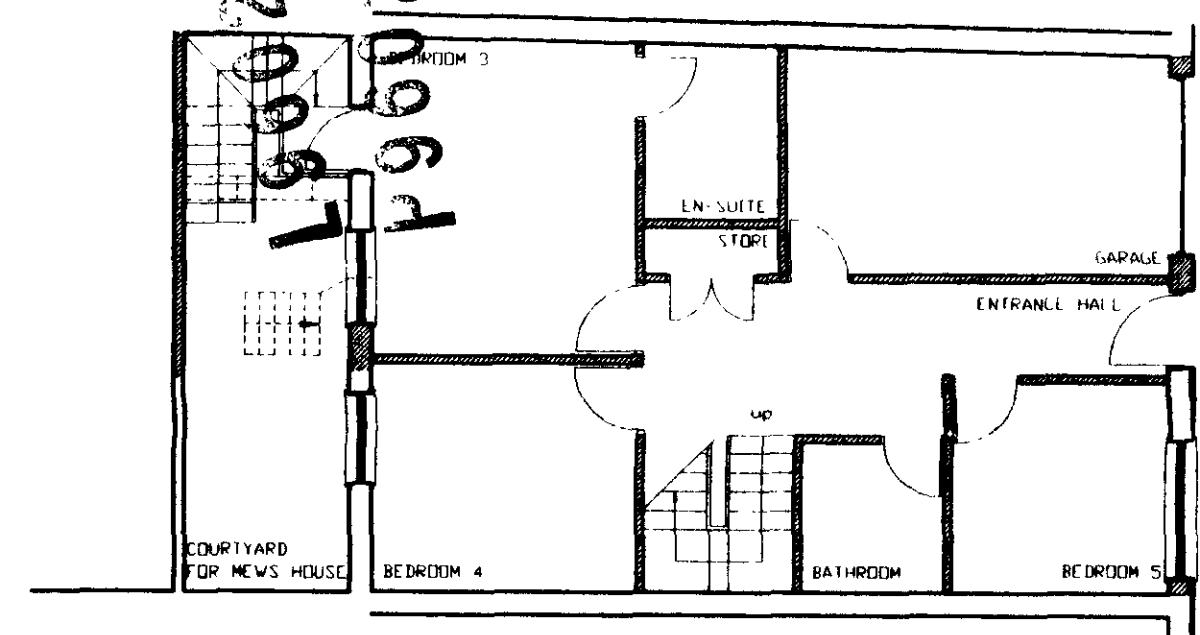

2 MEWS HOUSE GROUND FLOOR - PROPOSED
P101 Scale: 1:100

Superseded

P 9602 921

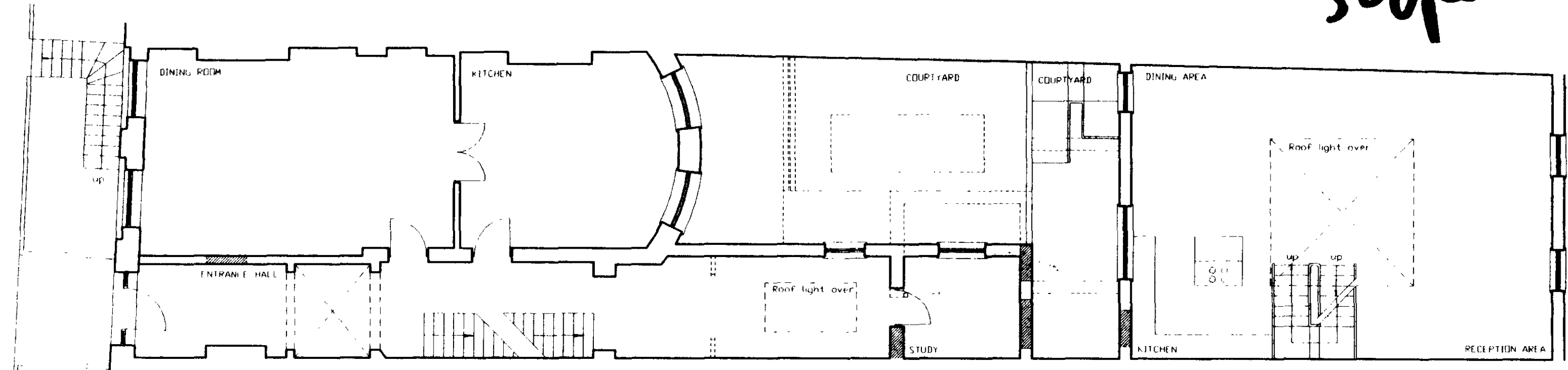

NO. 2 FITZROY SQUARE MEWS HOUSE FIRST FLOOR

3 GROUND FLOOR PLAN - PROPOSED
P101 Scale: 1:100

Rev.	Date
The Littler Fisher Partnership Architecture & Interior Design	
Client	GRAHAM HEDDER
Drawing	BASEMENT AND GROUND FLOOR PLAN - PROPOSED
Scale	1:100
Drawn By	
Date	11/03/05
Checked By	Drwg No. 90246/P101
Job	2 FITZROY SQUARE

Copyright Reserved.