

SECOND FLOOR PLAN

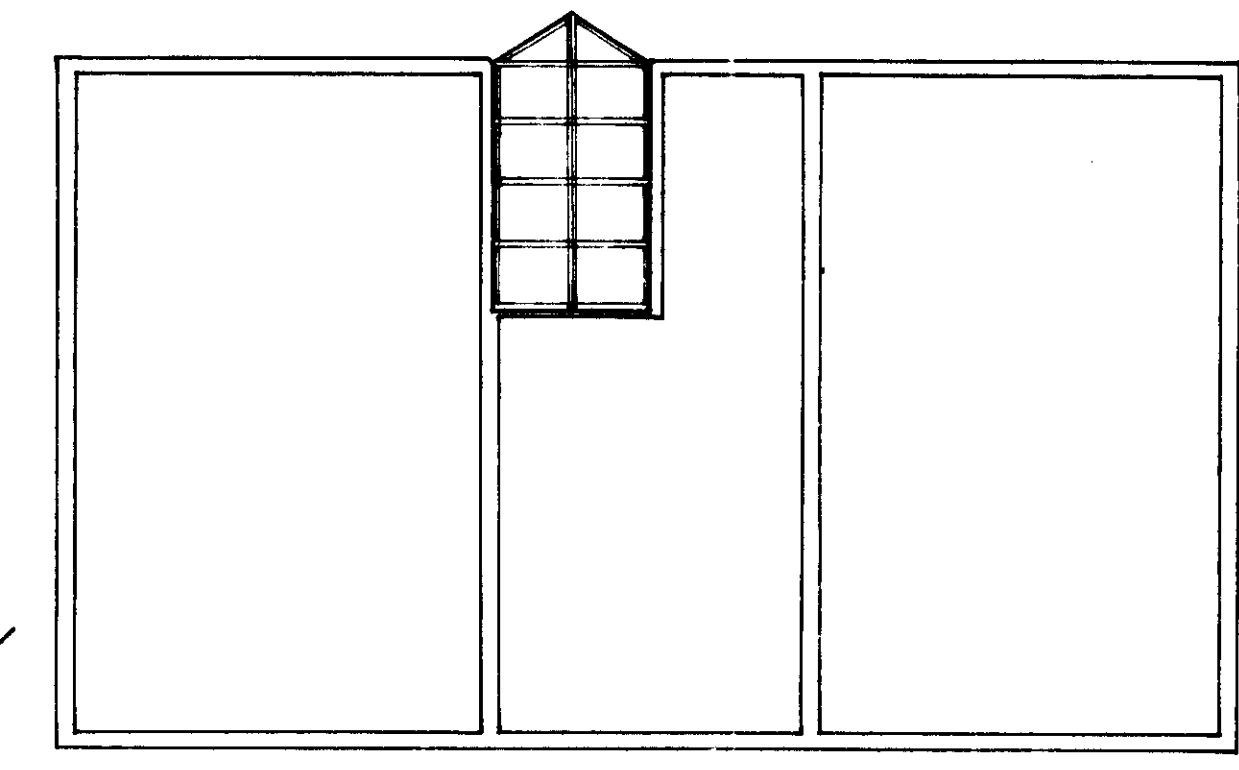

ROOF PLAN

3.0m x 1.1m
2.0m x 1.1m
1.8m x 1.1m

1.8m x 1.1m
2.0m x 1.1m
3.0m x 1.1m

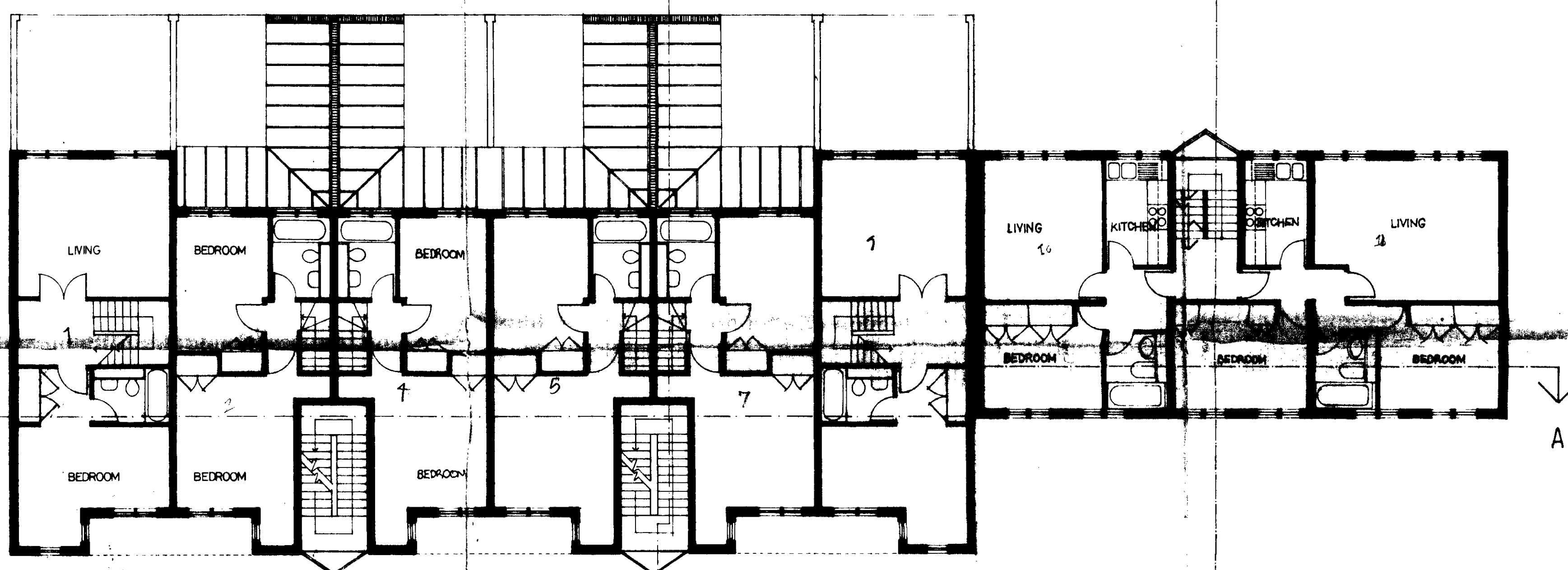

FIRST FLOOR PLAN

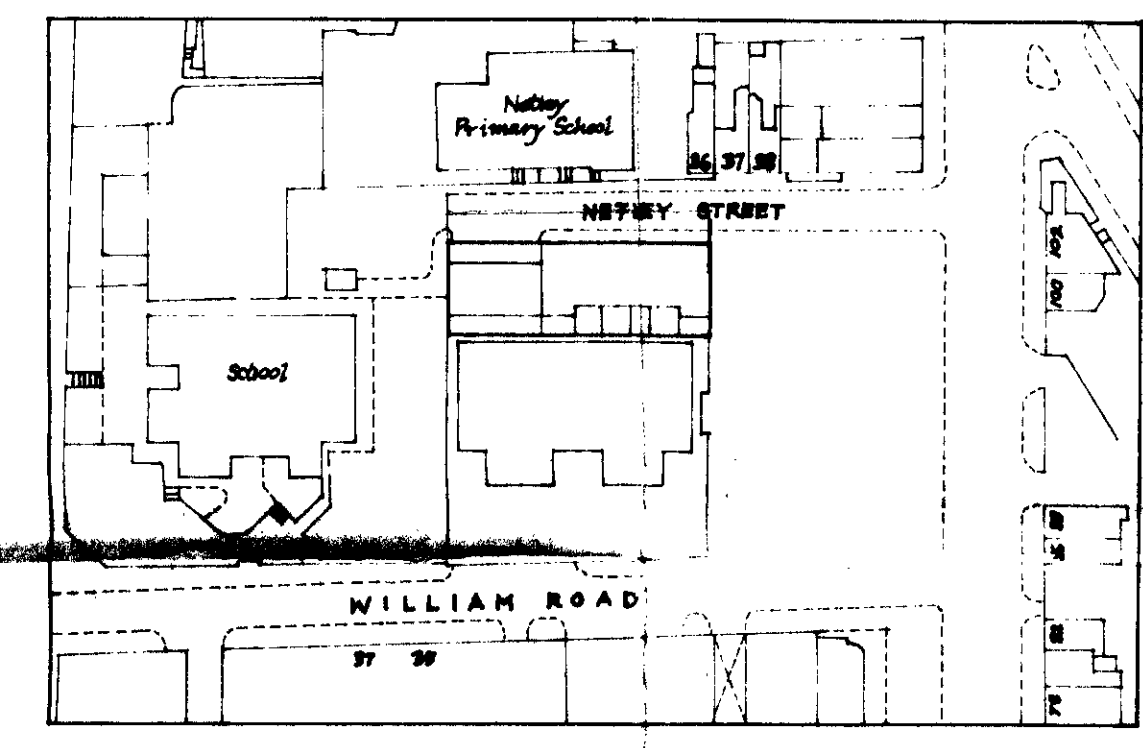

scale 1:1250

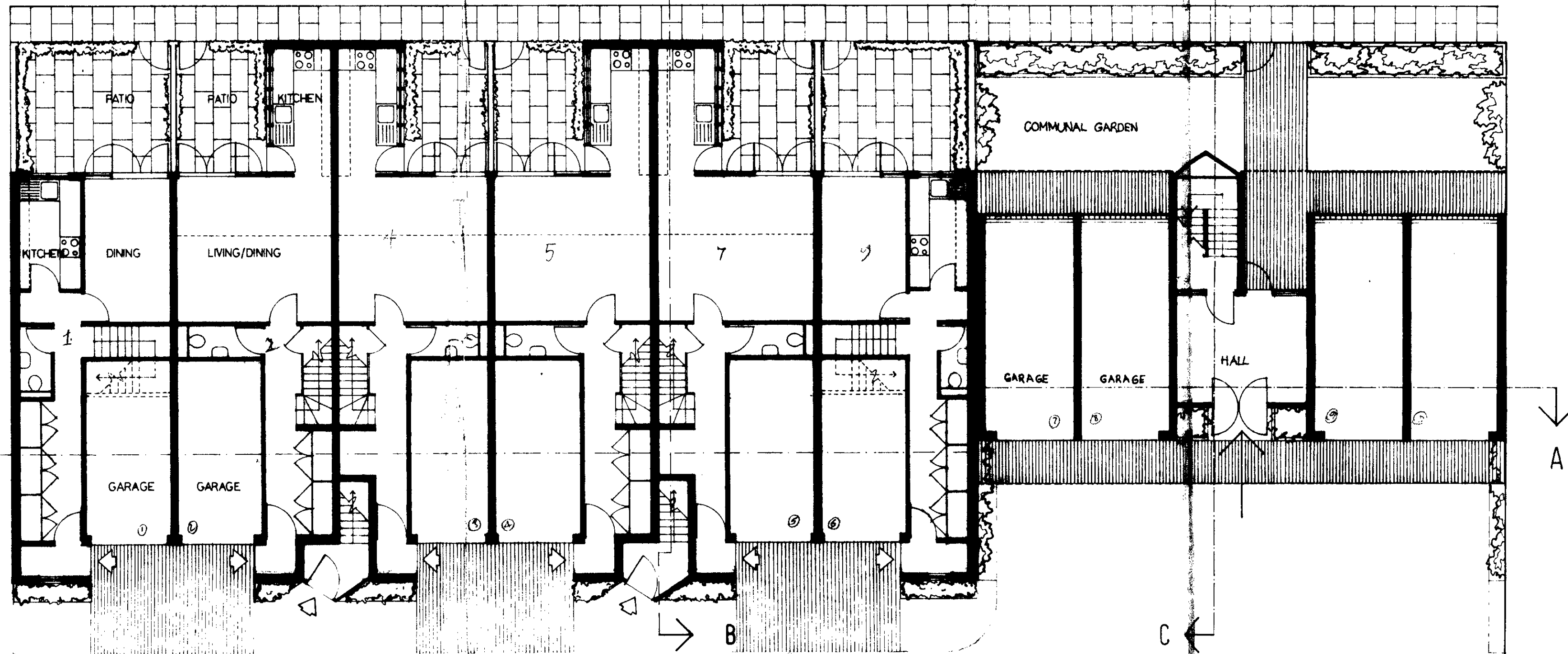

GROUND FLOOR PLAN

 GROGAN ASSOCIATES Consultants 81ton House East Uxbridge Road London W3 2ST Telephone 01 567 8140 Telex 23924	
DISCIPLINE ARCHITECTURE	
R	
Q	
P	
O	
M	
L	
K	
J	
I	
H	
G	
F	
E	
D	
C	
B	
A	<i>Elva Black Amended</i>
LONDON LAND INVESTMENT AND PROPERTY COMPANY	
CLIENT	
NETLEY STREET LONDON NW 1	
PROJECT	
CTP/U2/9/A/35703	
FLOOR PLANS BLOCK PLAN	
LONDON BOROUGH OF CAMDEN TOWN AND COUNTRY PLANNING ACT 1968 23 MAR 1983 PLANS APPROVED NOT FORWARDED ON BEHALF OF THE COUNCIL	
DRAWING TITLE	
DATE	JAN 83
DRAWN BY	
SCALE	1:100
CHECKED BY	
GA 133	3
JOB NO	DRWG NO

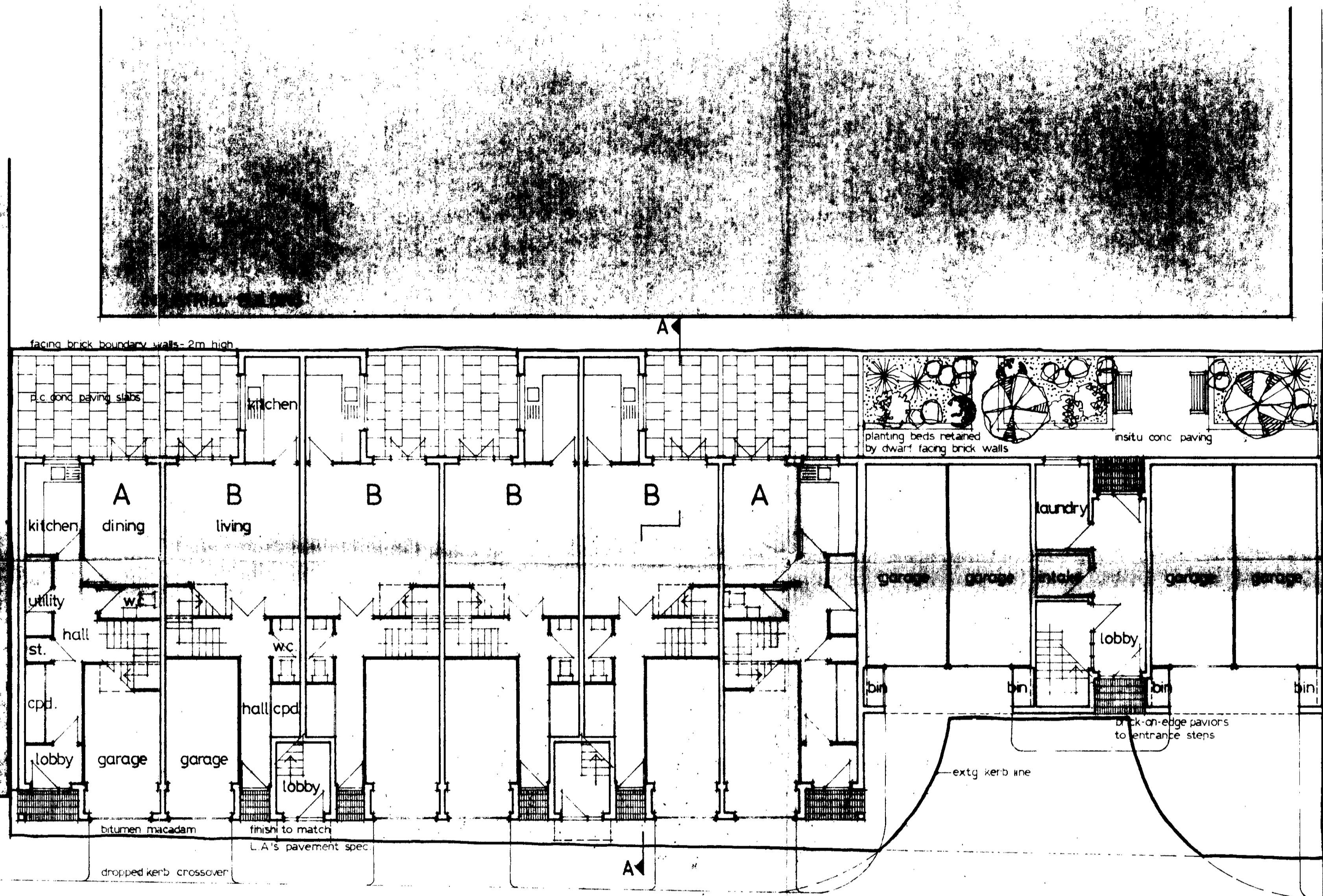

N E T L E Y S T R E E T

SCHOOL GROUNDS

NOTES
 CONTRACTORS MUST VERIFY ALL DIMENSIONS ON SITE BEFORE SETTING OUT, MAKING SHOP DRAWINGS OR OTHERWISE STARTING WORK. NO DIMENSIONS FOR SETTING OUT ANY PART OF THE WORK ARE TO BE SCALED FROM THIS DRAWING UNLESS OF FULL SIZE DETAILS AND FIGURED DIMENSIONS ARE ALWAYS TO TAKE PREFERENCE.
 THIS DRAWING IS THE COPYRIGHT OF THE ARCHITECTS AND IS ISSUED ON THE TERMS THAT IT WILL NOT BE REPRODUCED OR COPIED IN WHOLE OR PART NOR WILL ANY INFORMATION BE FURNISHED FROM IT WITHOUT THE AUTHORITY OF THE ARCHITECTS.

SCHEDULE OF ACCOMMODATION

UNIT REF.	NO. OFF	TYPE
A	2	3BED HOUSE
B	4	2BED MAISONETTE
C	4	1BED FLAT
D	2	1BED FLAT
E	2	2BED FLAT.

REVISIONS.

LONDON BOROUGH OF CAMDEN
 TOWN AND COUNTRY PLANNING ACTS
 24 OCT 1984
 PLANS APPROVED
 ON BEHALF OF THE COUNCIL

PL/8401221

CLIENT.
 ELYSTAN DEVELOPMENTS LTD.

JOB.
 HOUSING DEVELOPMENT
 1-8 NETLEY STREET
 LONDON NW 1

TITLE.
 GROUND FLOOR / SITE PLAN

DRAWING No.
 726 / 6

SCALE. 1:100 **DATE.** June 84

DRAWN. WA **CHECKED.**

BRIAN DRURY ASSOCIATES CHARTERED ARCHITECTS & DESIGNERS

16, Pampisford Road, Purley, Surrey, CR2 2XX Tel 01-868 9141

DISCIPLINE ARCHITECTURE

R
 Q
 P
 O
 N
 M
 L
 K
 J
 I
 H
 G
 F
 E
 D
 C
 B
 A

A additional flats added to end of the 2nd

LONDON LAND INVESTMENT
 AND PROPERTY COMPANY

CLIENT

NETLEY STREET
 LONDON NW 1

CTP/L12/9/A/35703

LONDON BOROUGH OF CAMDEN
 TOWN AND DISTRICT PLANNING AUTHORITY
 23 MAR 83
 APPROVED
 PLANS
 ON BEHALF OF THE COUNCIL

CONDITIONS & ELEVATIONS

DATE JAN 83 DRAWN BY

SCALE 1:100 CHECKED BY

JOB NO GA 133 DRWG NO 4

1



SECTION AA

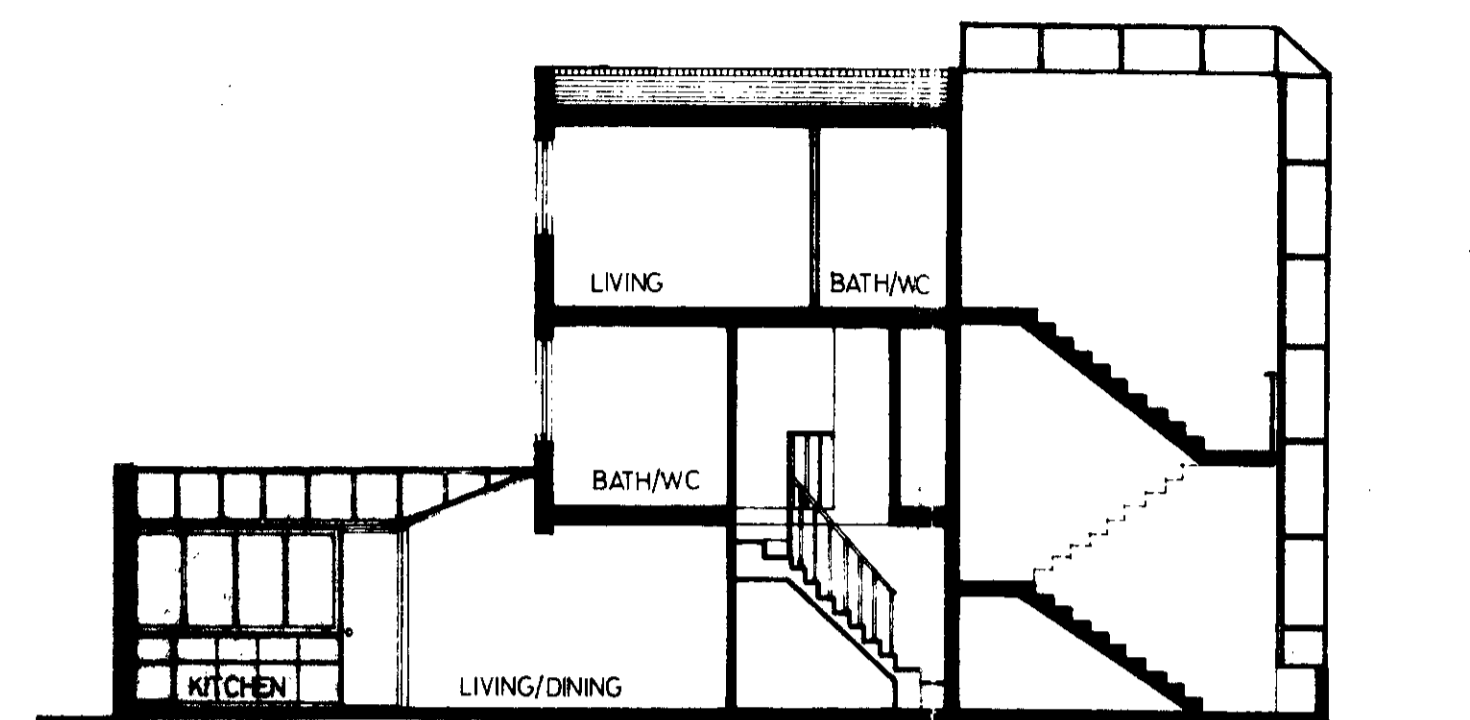

SECTION BB



BACK ELEVATION

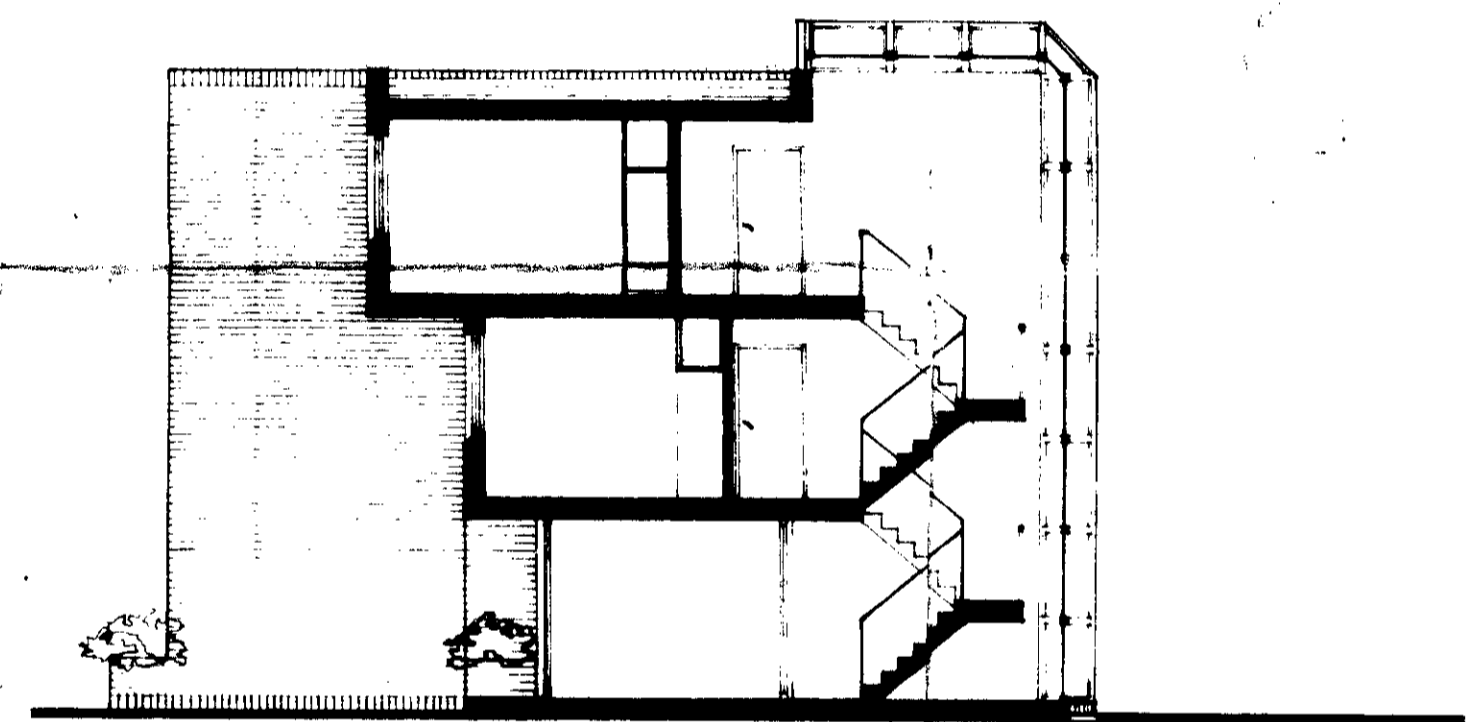

SECTION CC

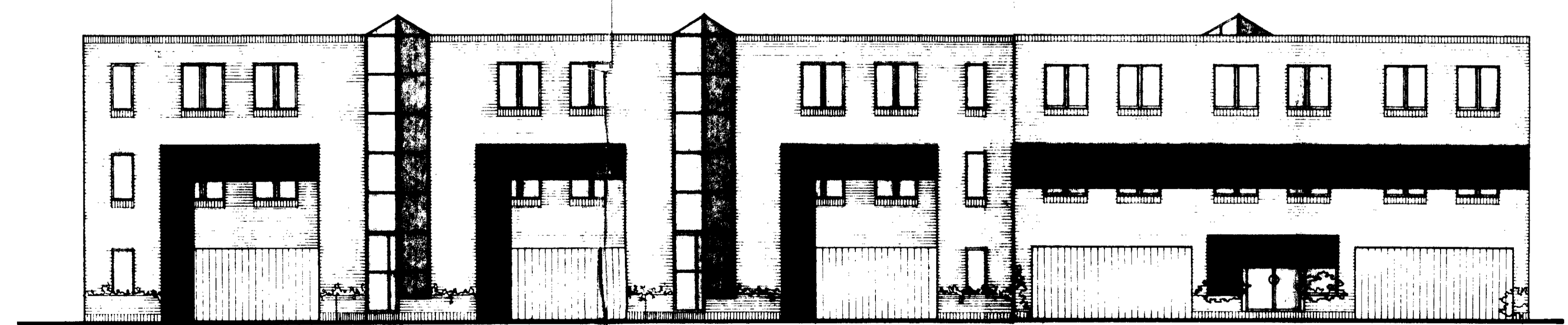

FRONT ELEVATION

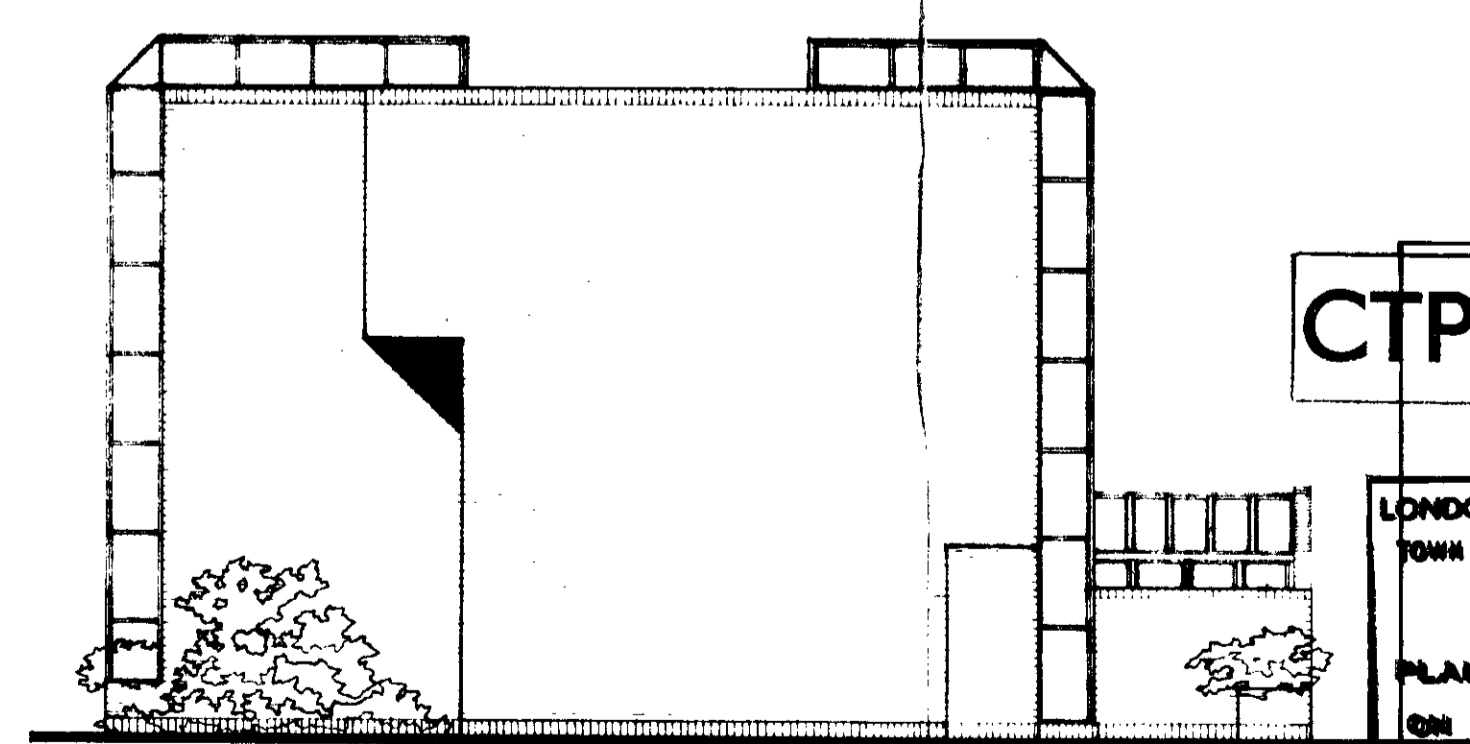

SIDE ELEVATION