

no dimensions to be asked off this drawing,
sub contractors are to check
site dimensions before
starting manufacture,
if in any doubt please ask.

notes

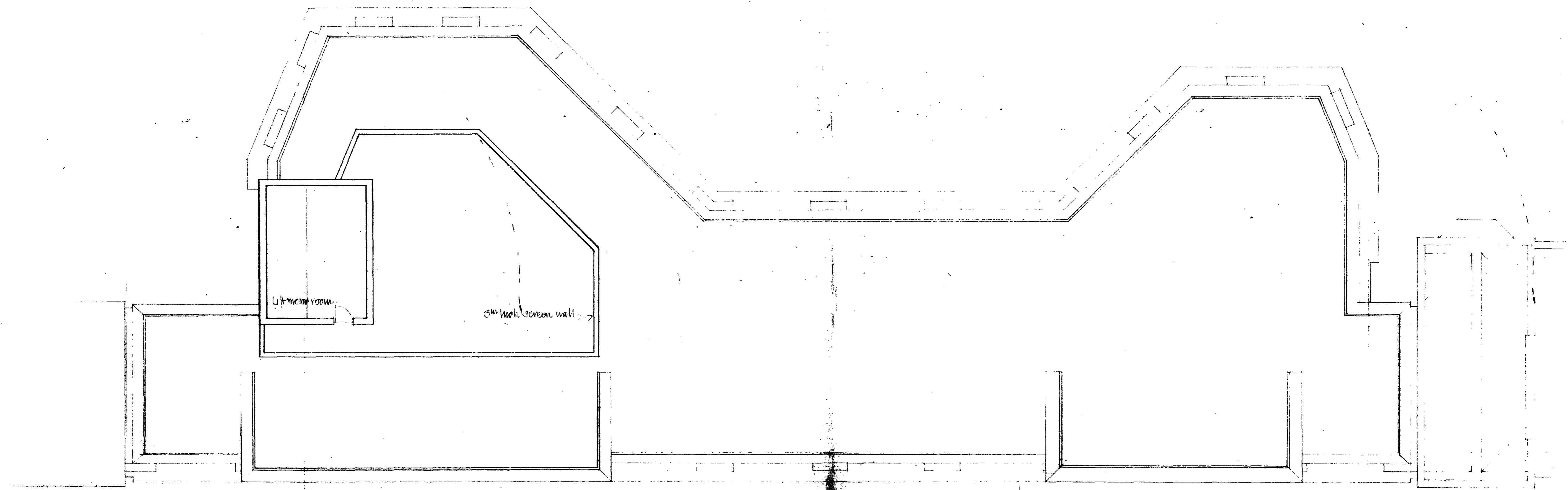

ROOF

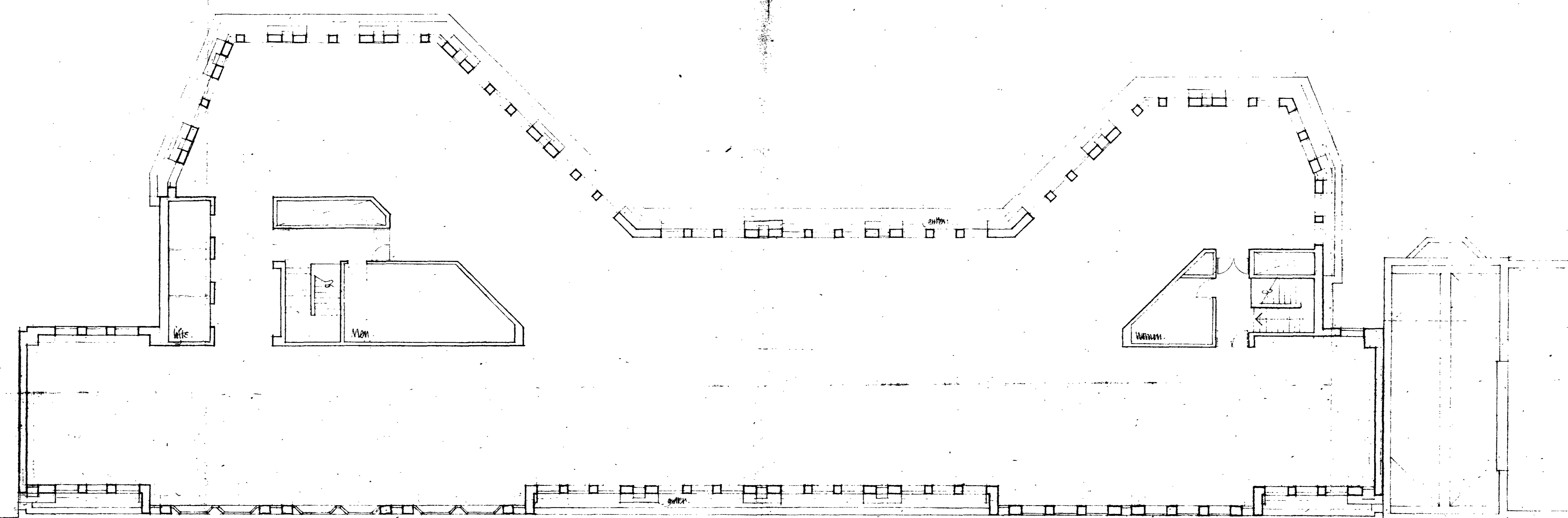

THIRD FLOOR

CTP/M11/3X/A(1)/31270

LONDON BOROUGH OF CAMDEN
TOWN AND COUNTRY PLANNING ACT 1968
16 DEC 1980
PLAN DEFERRED
ON BEHALF OF THE COUNCIL

LONDON BOROUGH OF CAMDEN
TOWN AND COUNTRY PLANNING ACT 1968
7 JAN 1981
PLAN DEFERRED
ON BEHALF OF THE COUNCIL

315 Thurloe Place London SW7 2HU Tel 01-584 4581

date March 1980

job name Albany Street Development

title Roof & Level 5 Plans

scale 1:100

job no 761

drawing no 20B

no dimensions to be scaled off this drawing,
all dimensions before
starting manufacture.
if in any doubt please ask.

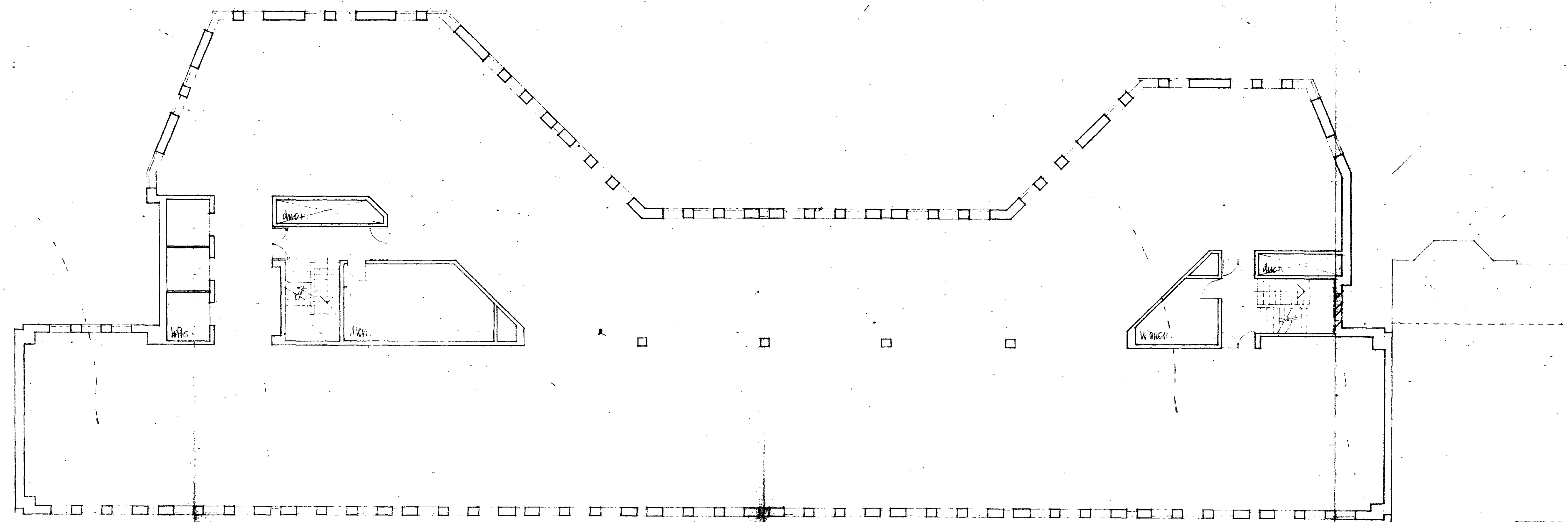

FIRST FLOOR - (SECOND) Stairway

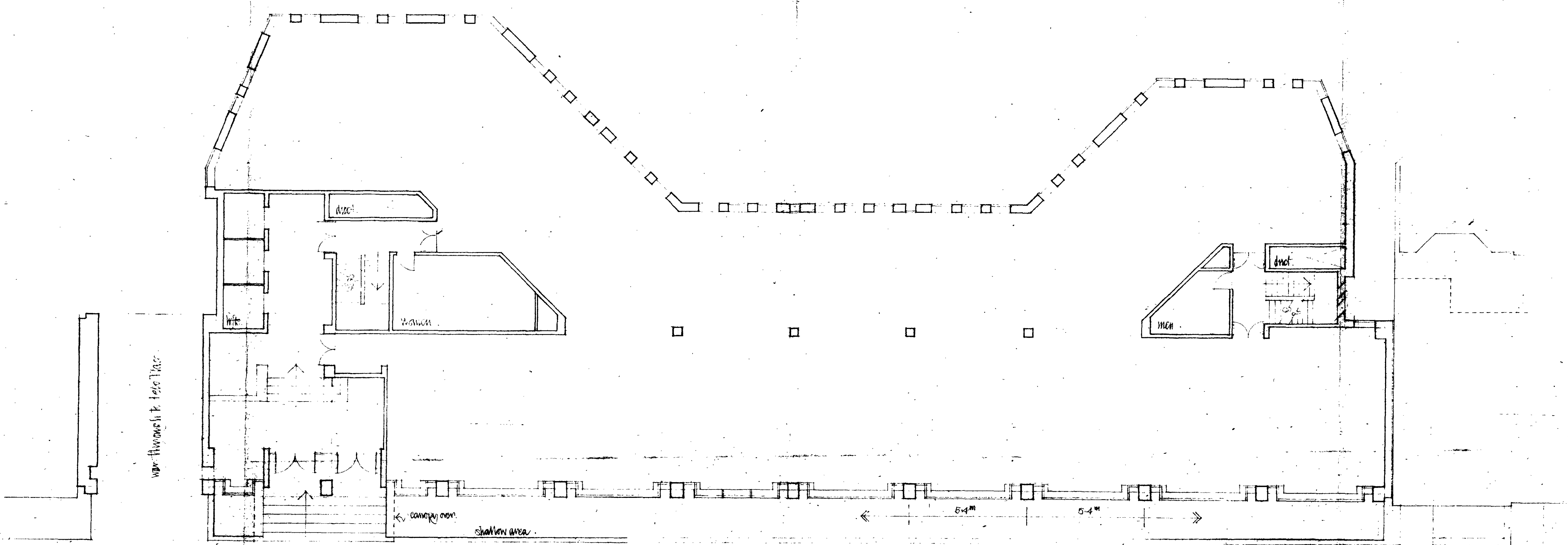

UPPER GROUND - Entrance level

CTP/M11/3X/A(1)/31290

LONDON BOROUGH OF CAMDEN
TOWN AND COUNTRY PLANNING ACTS
16 DEC 1980
PLANS DEPOSED
ON BEHALF OF THE COUNCIL

LONDON BOROUGH OF CAMDEN
TOWN AND COUNTRY PLANNING ACTS
7 JAN 1981
PLANS DEPOSED
ON BEHALF OF THE COUNCIL

35 Thistle Place London SW7 2HQ Tel 01-584 4981
Casson Conder & Partners Architects
Date March 1980
Title Albany Street Development
Levels 2, 3 & 4 Plans
Scale 1:100
Job no 761 Drawing no 19B

no dimensions to be scaled off this drawing
sub contractors are to check
all dimensions before
starting manufacture.
if in any doubt please ask.

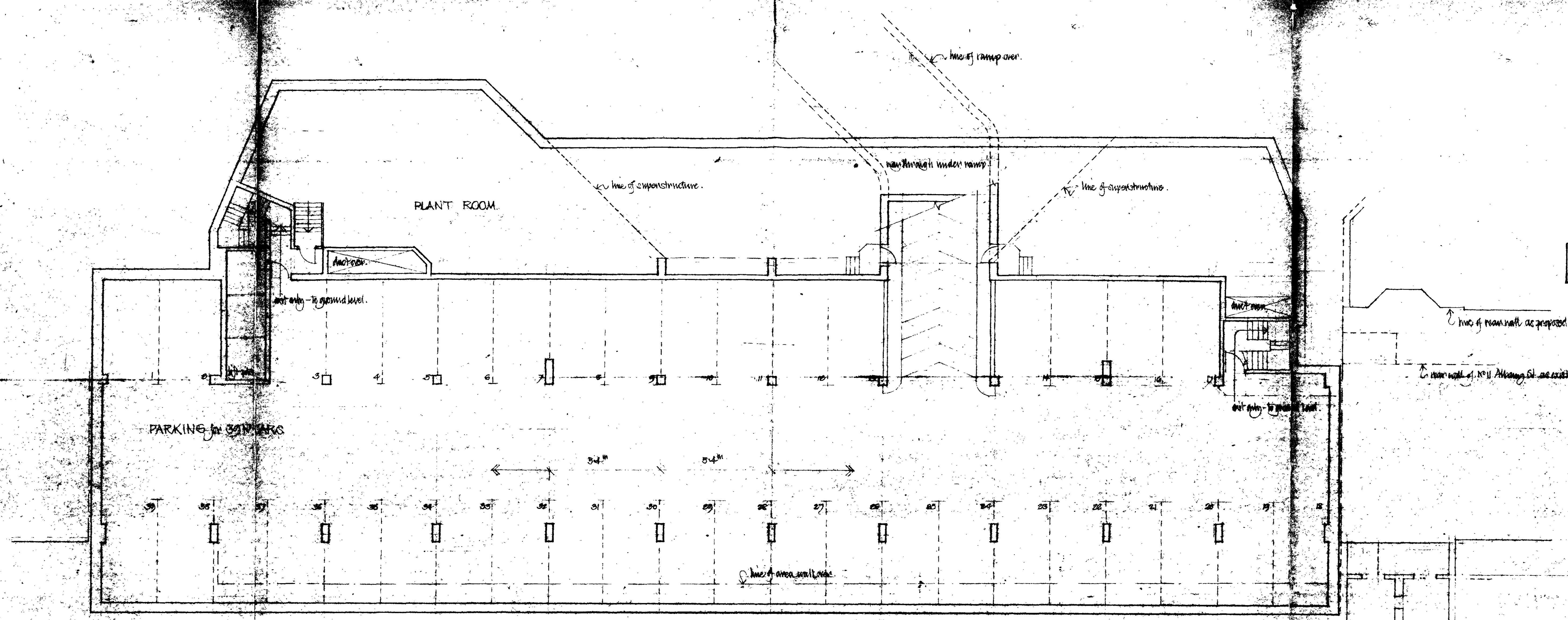
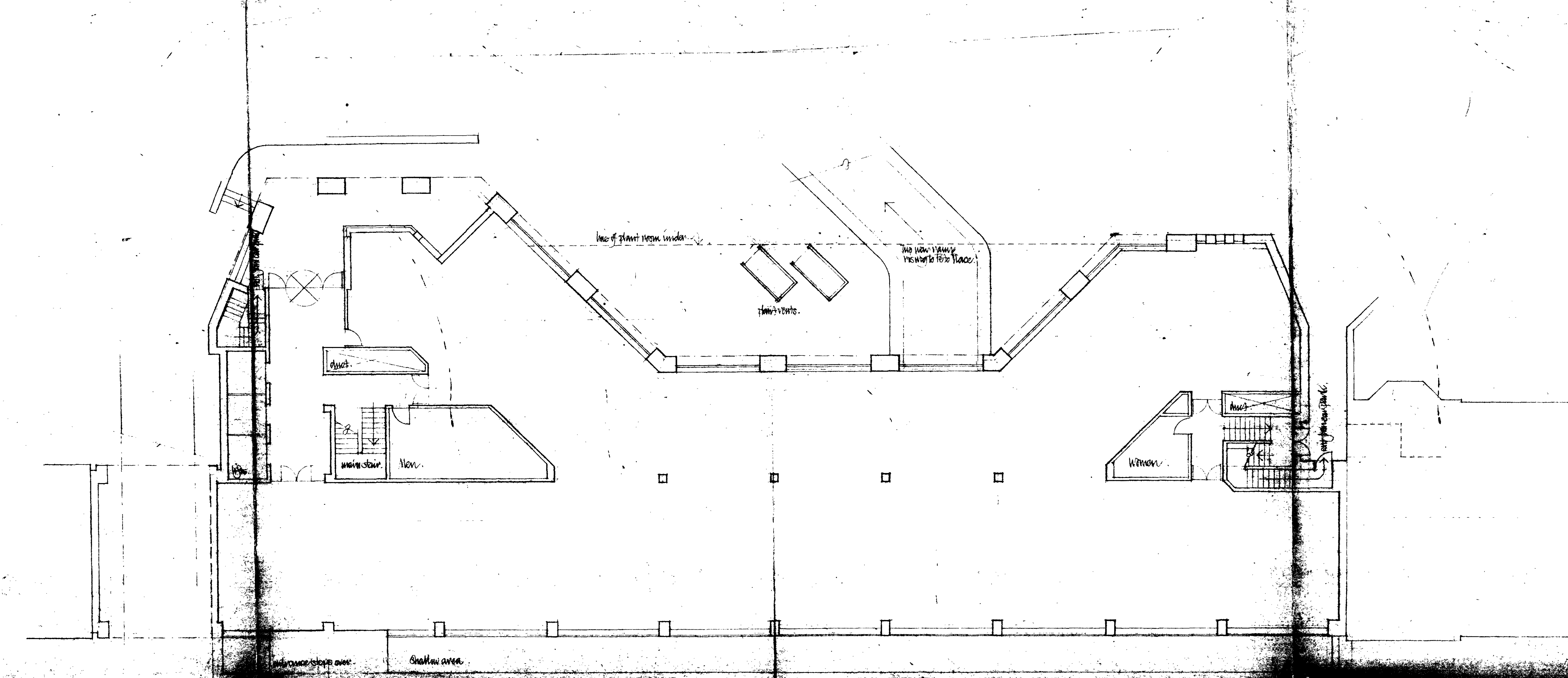

BASEMENT

LONDON BOROUGH OF CANNON
TOWN AND COUNTRY PLANNING ACTS
16 DEC 1980
PLANS APPROVED
ON BEHALF OF THE COUNCIL

CTP/MH/SX/A(1)/3129

LONDON BOROUGH OF CANNON
TOWN AND COUNTRY PLANNING ACTS
7 JAN 1981
PLANS APPROVED
ON BEHALF OF THE COUNCIL

35 Thorne Place London SW7 2PL Tel 01-898 4461 Casson, Godwin & Partners Architects

17 March 1980
Albany Street
Development

Basement &
Level 1
Plans

1:300

781 188

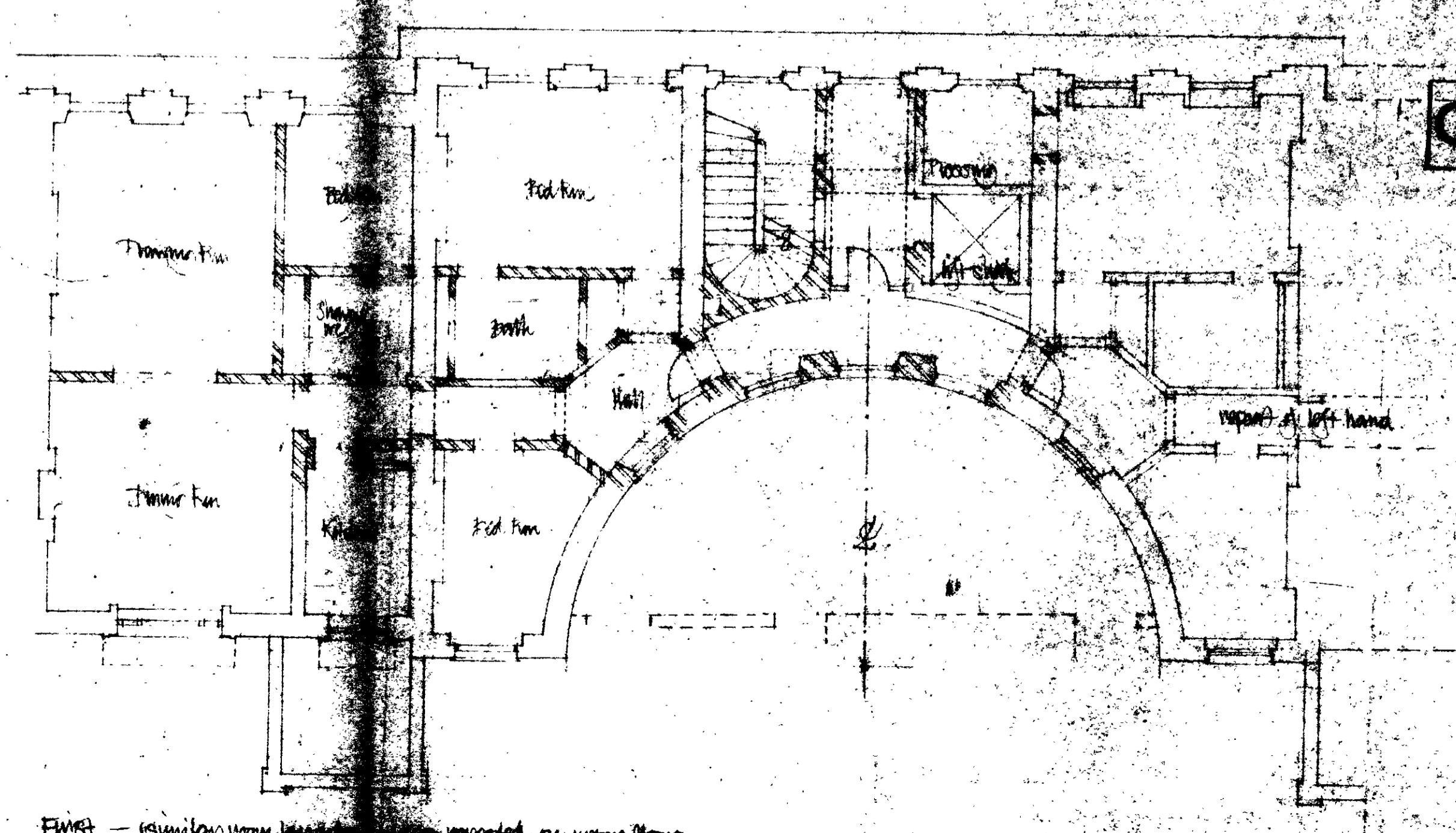
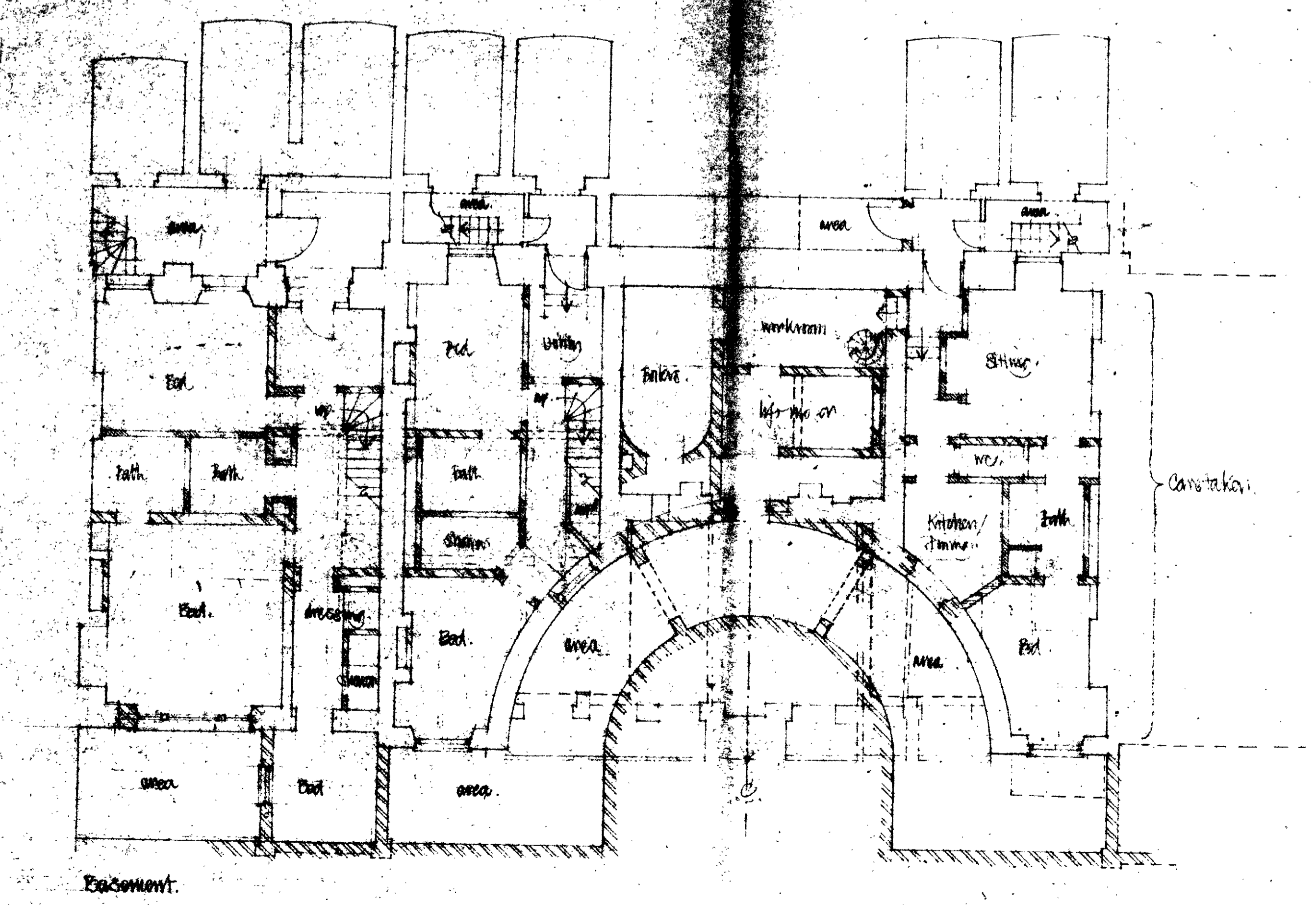
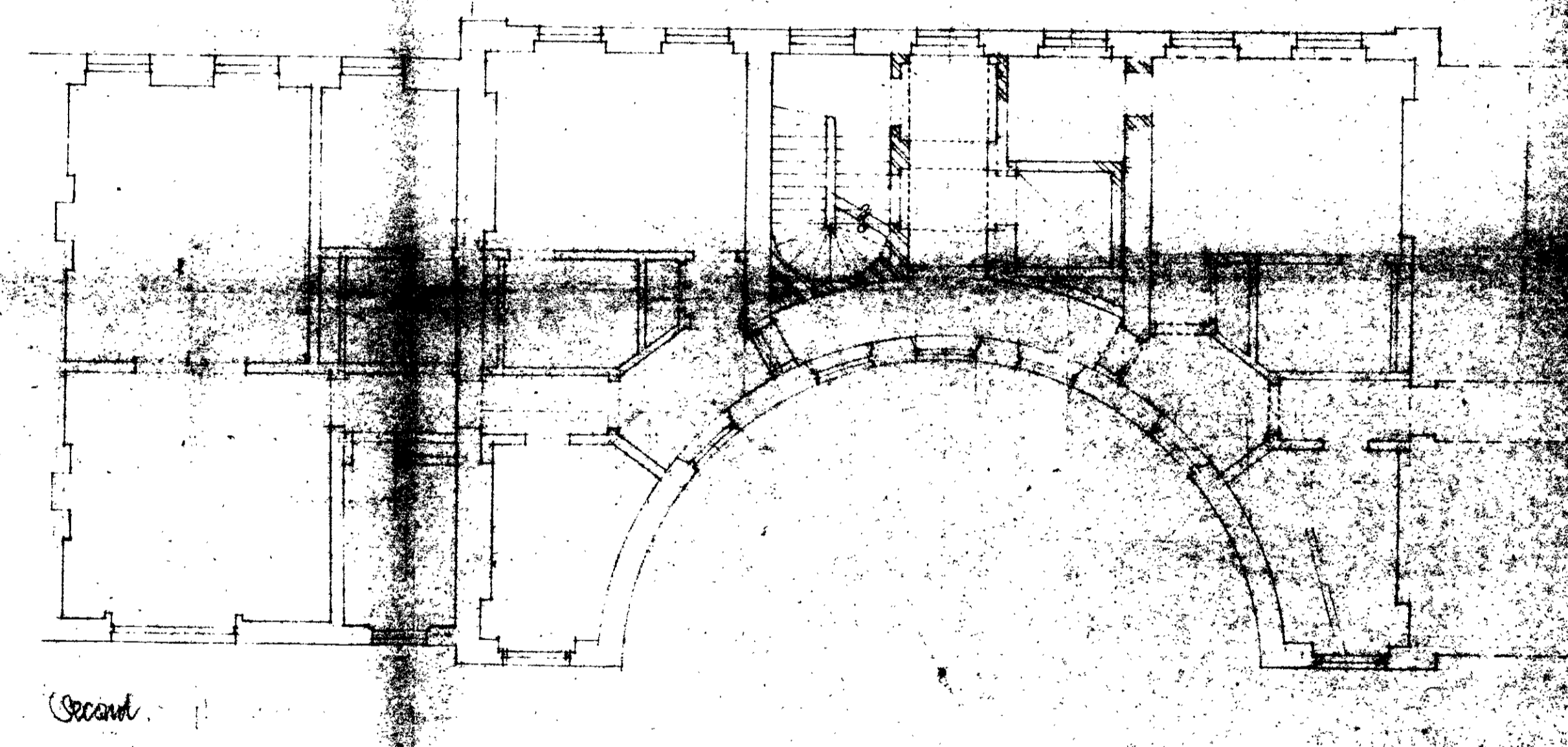
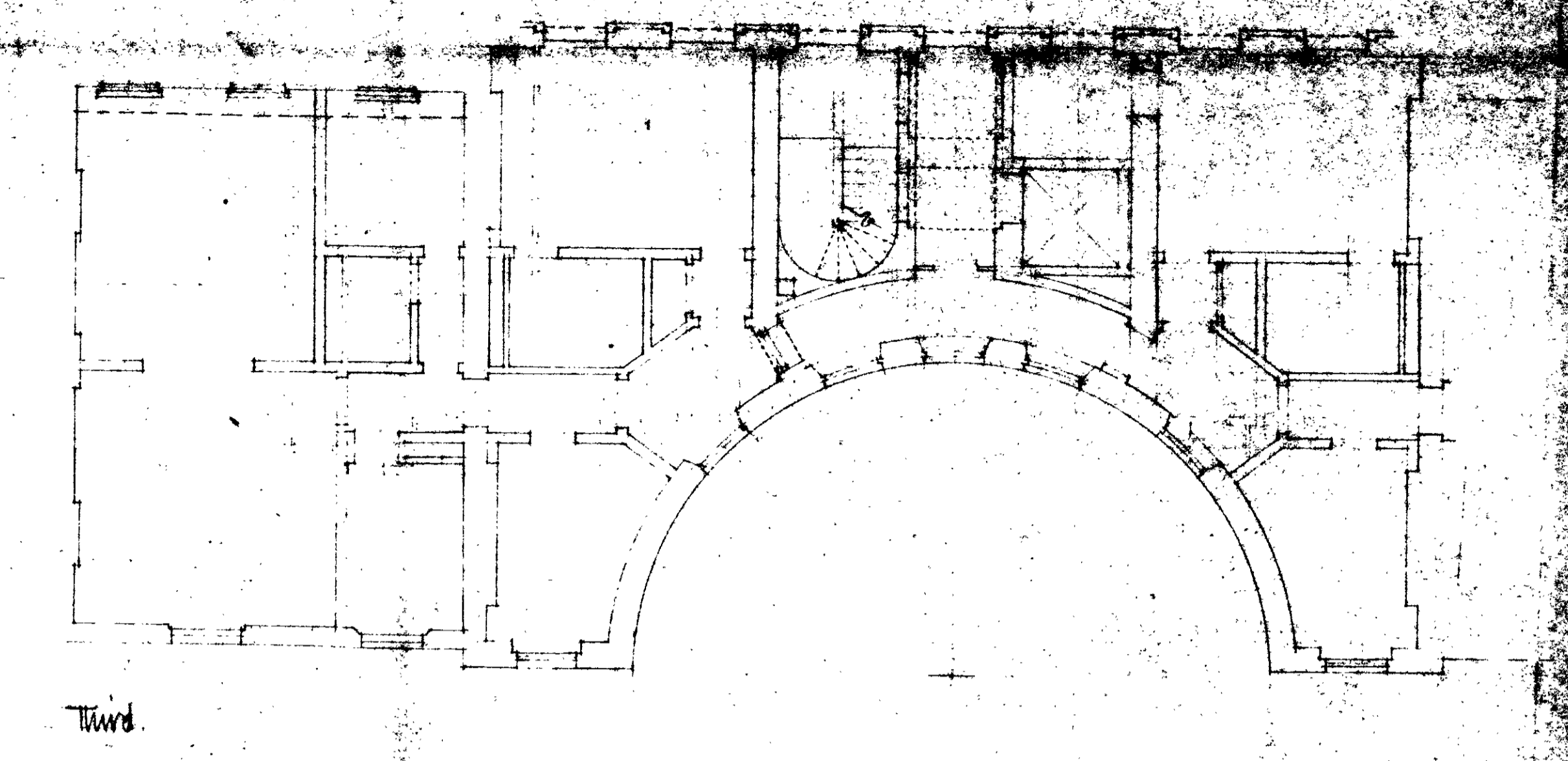
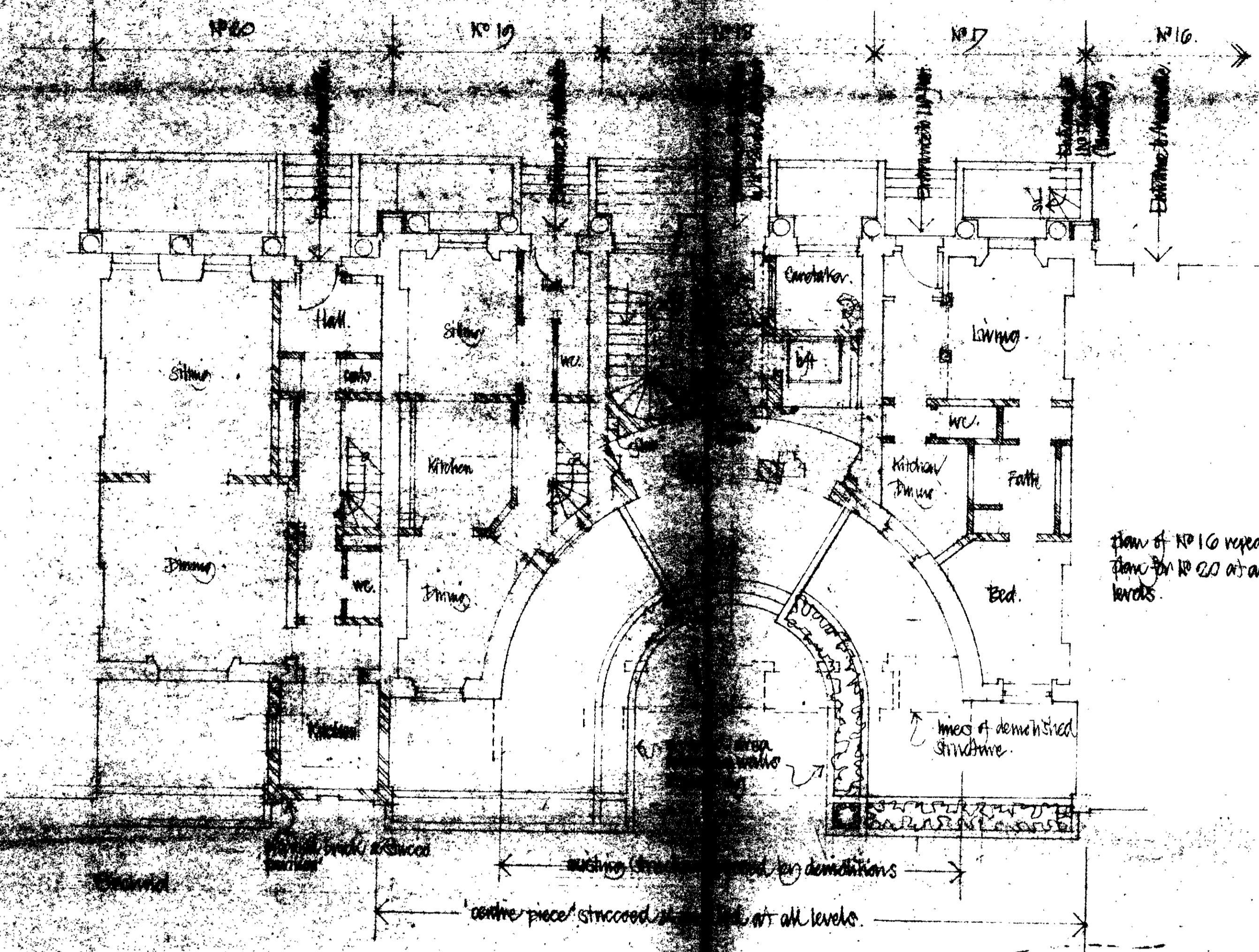

2nd Floor
 3rd Floor
 4th Floor
 5th Floor
 6th Floor
 7th Floor
 8th Floor
 9th Floor
 10th Floor
 11th Floor
 12th Floor
 13th Floor
 14th Floor
 15th Floor
 16th Floor
 17th Floor
 18th Floor
 19th Floor
 20th Floor

21st Floor
 22nd Floor
 23rd Floor
 24th Floor
 25th Floor
 26th Floor
 27th Floor
 28th Floor
 29th Floor
 30th Floor
 31st Floor
 32nd Floor
 33rd Floor
 34th Floor
 35th Floor
 36th Floor
 37th Floor
 38th Floor
 39th Floor
 40th Floor

CT/MII/31/AC/10

41st Floor
 42nd Floor
 43rd Floor
 44th Floor
 45th Floor
 46th Floor
 47th Floor
 48th Floor
 49th Floor
 50th Floor
 51st Floor
 52nd Floor
 53rd Floor
 54th Floor
 55th Floor
 56th Floor
 57th Floor
 58th Floor
 59th Floor
 60th Floor

As proposed to be made of the drawing.
 All dimensions are to be checked
 before construction.
 It is not to be used as a guide.

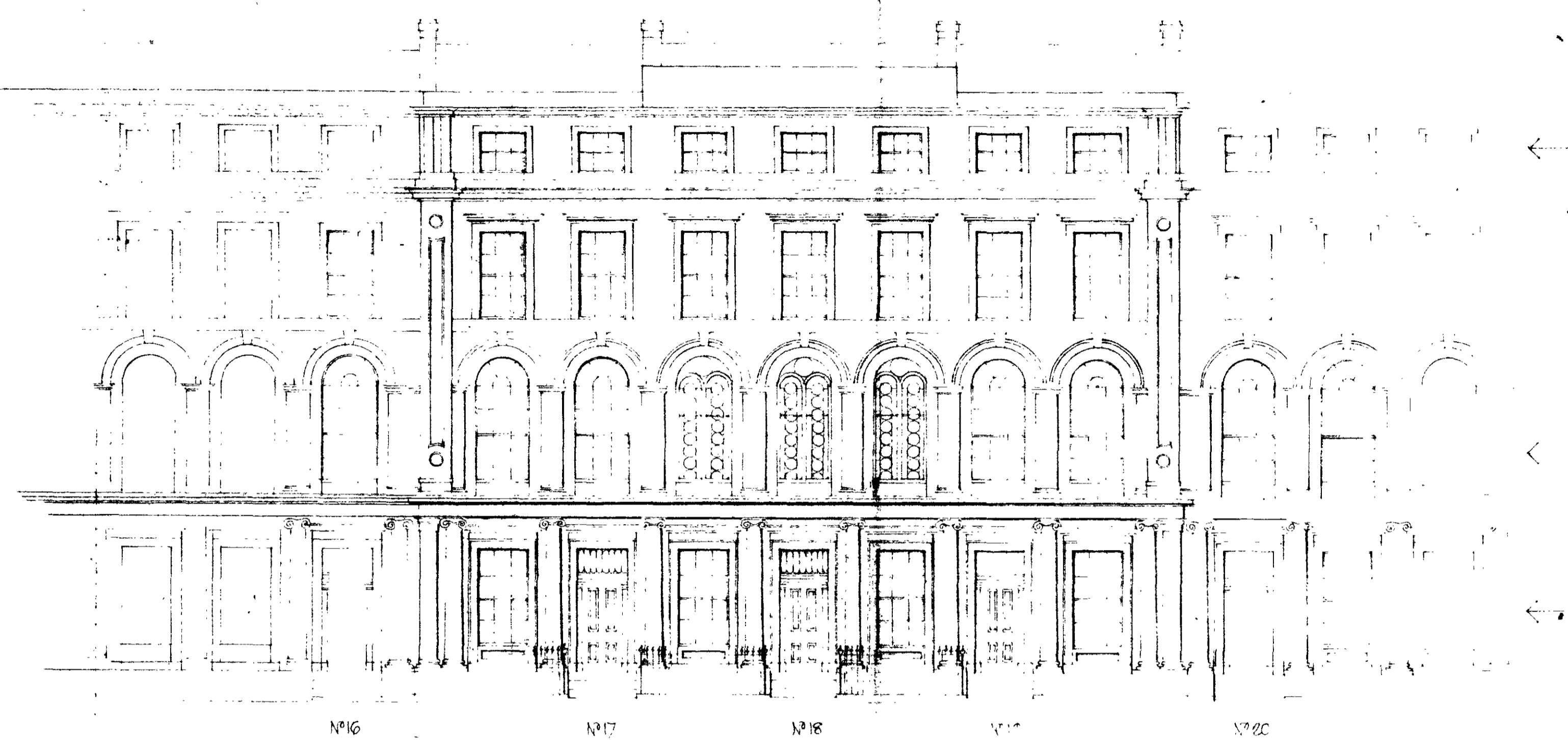

ELEVATION TO PARK SQUARE EAST - showing proposed alterations.

original glazing pattern to be retained

new fenestration windows to be retained as part of the existing works to retain the historic character to be retained.

existing side of building shown, these original bay windows to be replaced by original arrangement of two windows & central door - as illustrated in section. Original bay windows to be retained & steps to be shown as retaining wall on site.

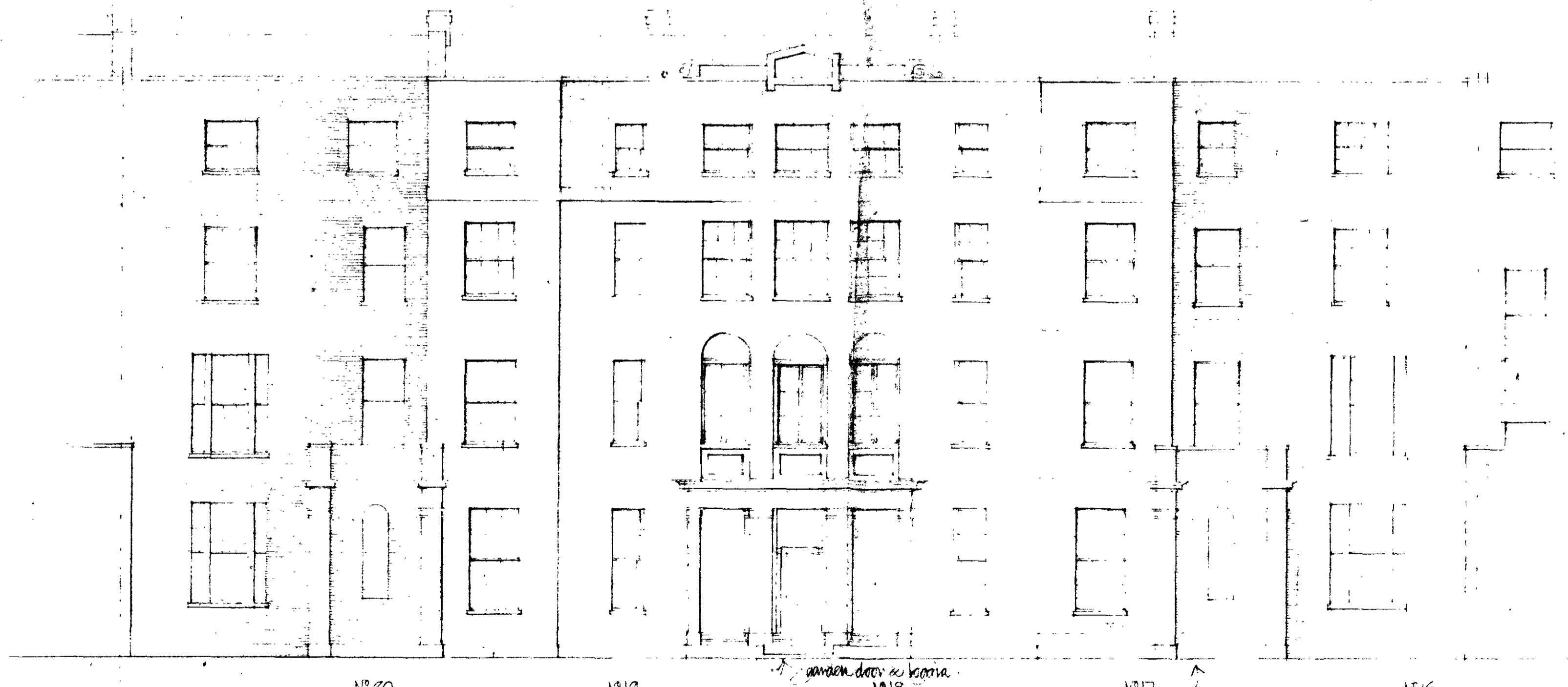

GARDEN ELEVATION - as proposed.

new fenestration to be retained as part of the existing works to retain the historic character to be retained.

LONDON BOROUGH OF CAMDEN
 TOWN AND COUNTRY PLANNING ACTS
 7 JAN 1981
 PLANS DEFERRED
 ON BEHALF OF THE COUNCIL

CTP/M11/3X/A(1)/31290

LONDON BOROUGH OF CAMDEN
 TOWN AND COUNTRY PLANNING ACTS
 16 DEC 1980
 DEFERRED
 PLANS NOT APPROVED
 ON BEHALF OF THE COUNCIL

35 Thurloe Place London SW17 2NU Tel 01 854 4561
 Architects
 B 21 General amendment
 to the planning
 LONDON BOROUGH OF CAMDEN
 TOWN AND COUNTRY PLANNING ACTS
 16 DEC 1980
 DEFERRED
 PLANS NOT APPROVED
 ON BEHALF OF THE COUNCIL
 20 July 1980.
 Alan Sweet
 Development
 Proposed conversion of
 Nos 16-20 Park Square East
 to flats.
 1:100
 761 35.

no dimensions to be scaled off this drawing
sub-contractors are to check
site dimensions before
starting manufacture
1" = 50'0"0" please see

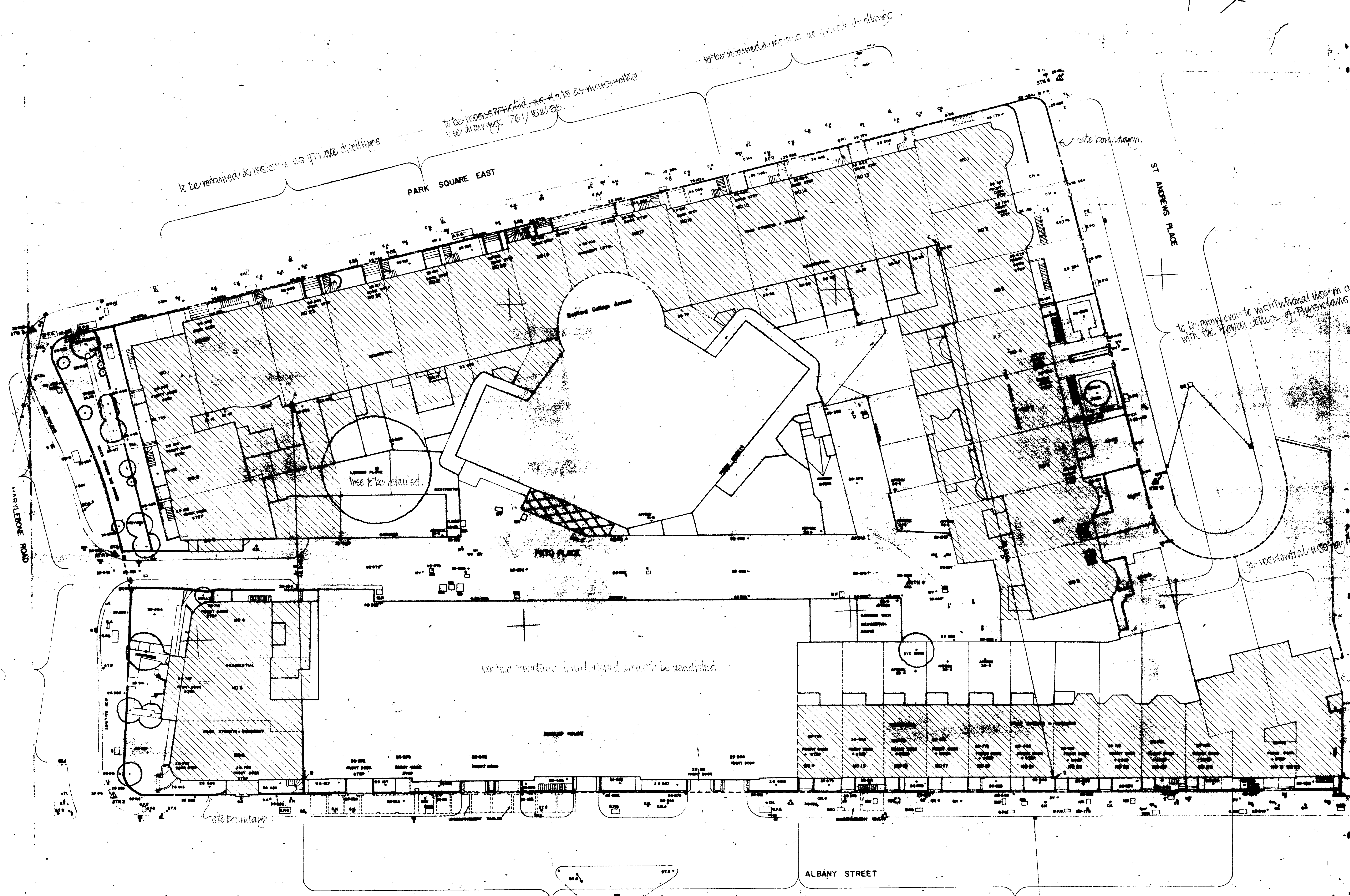
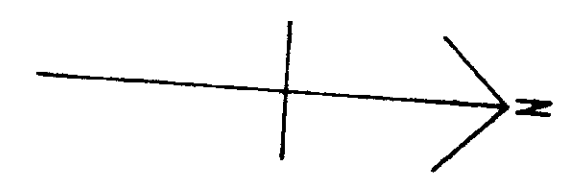

150' 11" 0" 0" cutting down to 150' 0" 0" as shown on drawings

to be retained & reserved as private dwellings

to be retained as private dwellings
see drawings 701/15 & 2/85

to be retained as private dwellings

to be reserved for institutional use in association
with the Royal College of Physicians

these to be retained

some structure in unshaded areas to be demolished

new office building - see drawings 701/18 to 40 2/82

to be reserved for use as private dwellings - with new walls rebuilt in part - see Site Plan 701/22 & drawings 701/31 & 32/82

LONDON BOROUGH OF CAMDEN
TOWN AND COUNTRY PLANNING ACTS
7 JAN 1981
PLANS DEFERRED
ON BEHALF OF THE COUNCIL

LONDON BOROUGH OF CAMDEN
TOWN AND COUNTRY PLANNING ACTS
16 DEC 1980
PLANS DEFERRED
ON BEHALF OF THE COUNCIL

CTP/MII/BX/A(1)/31290

Casson Conder & Partners
Architects

date September 1973

job name Albany Street
Development

site Survey of site as existing
viewed & shown on drawings
indicated on drawings

scale 1:200

job no 761 drawing no 34 B

35 Thurlow Place London SW7 2HU Tel 01-864 4591

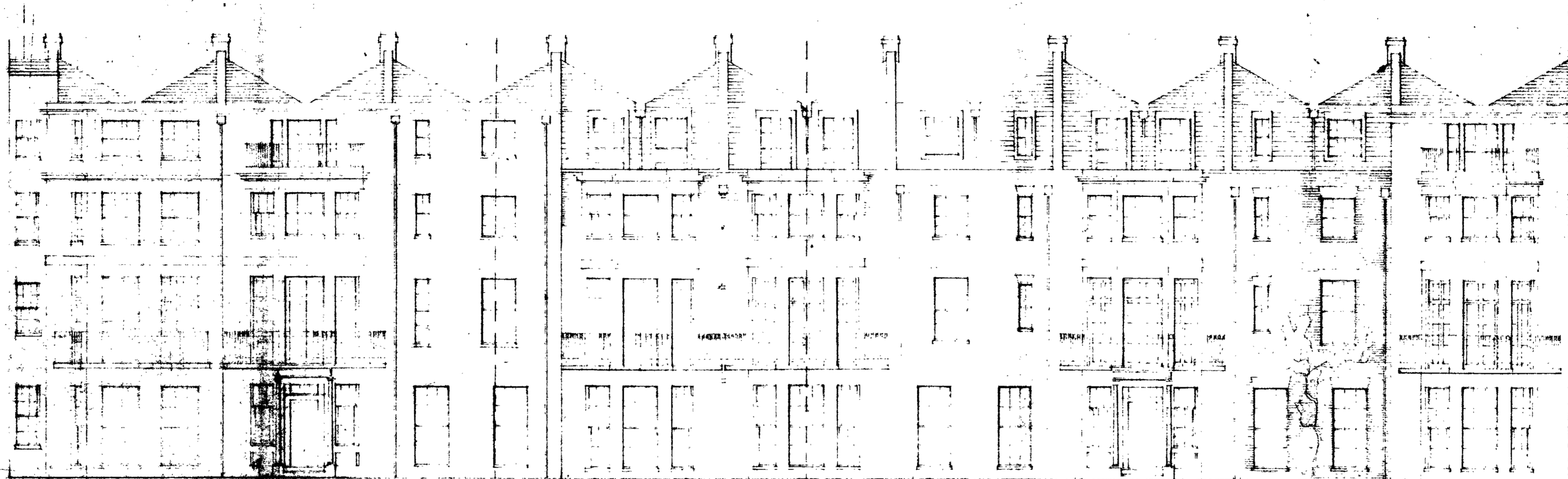

nos 11-20 Albany St. GARDEN ELEVATION as reconstructed.

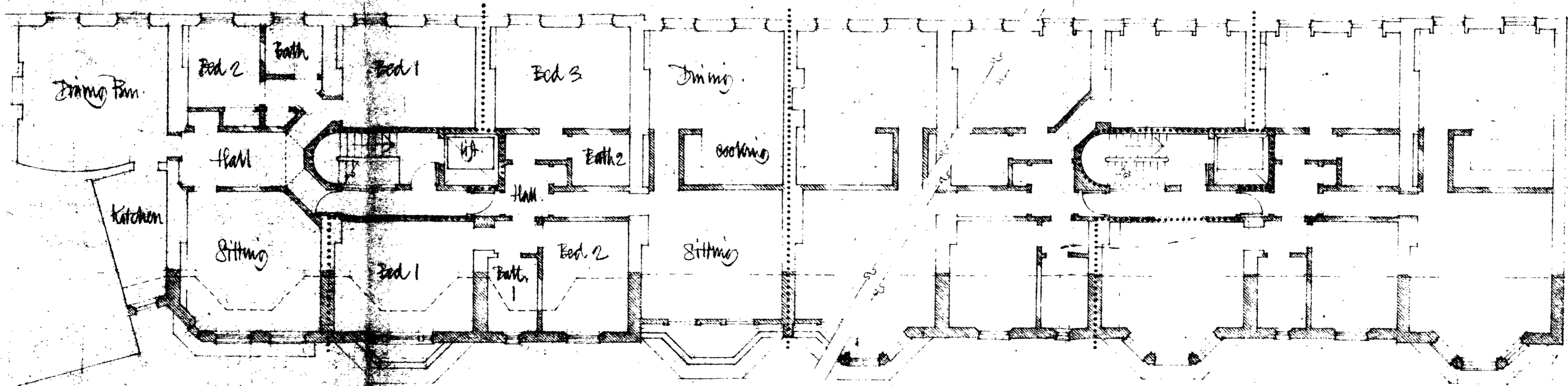

PART THIRD FLOOR PLAN

PART FIRST & SECOND FLOOR PLAN

LONDON BOROUGH OF CAMDEN
TOWN AND COUNTRY PLANNING ACT 1968
7 JAN 1980
PLANS DEFERRED
ON BEHALF OF THE COUNCIL

CTP/MH/3X/A(1)/31290

LONDON BOROUGH OF CAMDEN
TOWN AND COUNTRY PLANNING ACT 1968
16 DEC 1980
PLANS DEFERRED
ON BEHALF OF THE COUNCIL

12 May 1980
Albany Street
Development
nos 11-20 Albany St.
Garden Development
1:100
701 32

no dimensions to be used on this drawing, all dimensions are to be taken from the drawings unless otherwise stated.

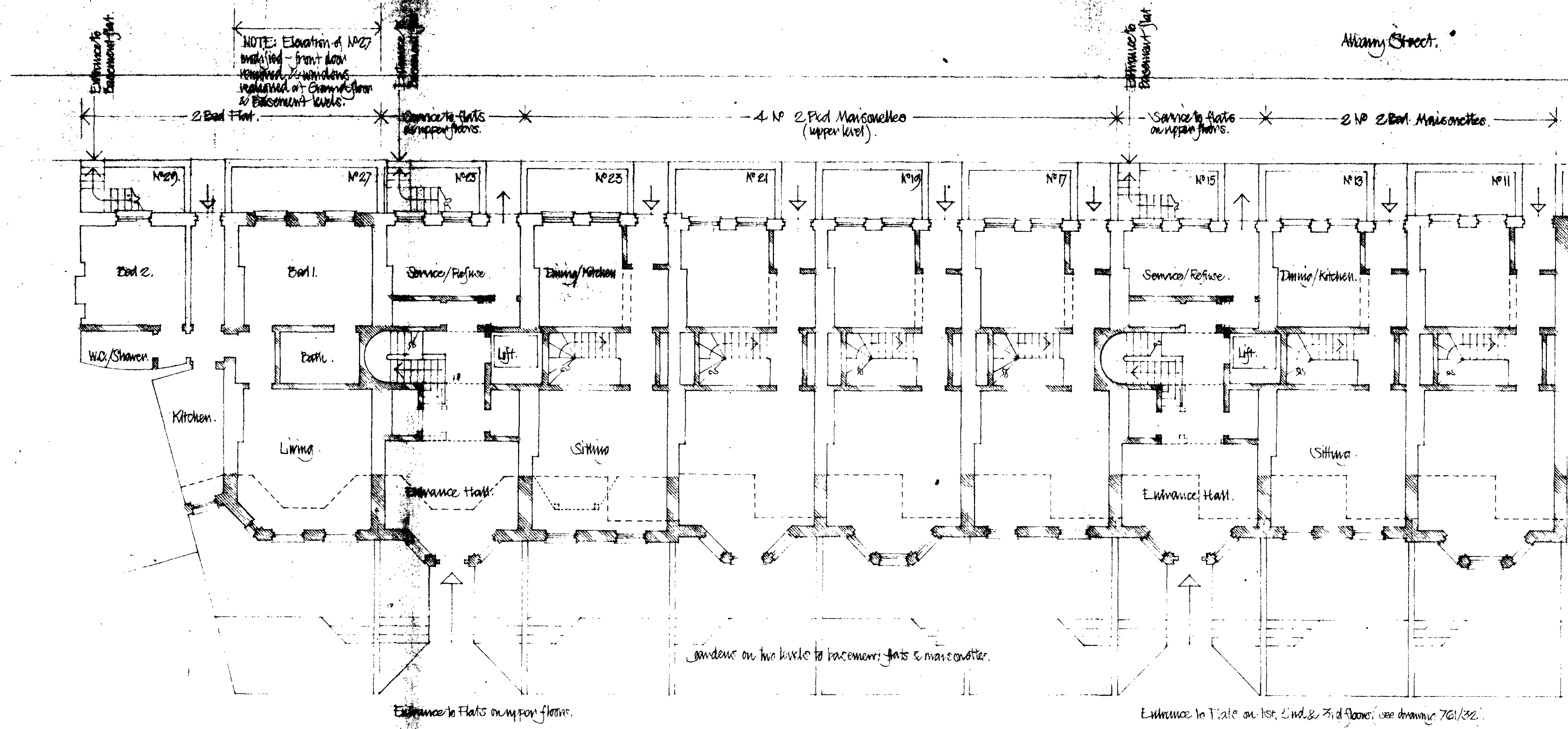

GROUND FLOOR.

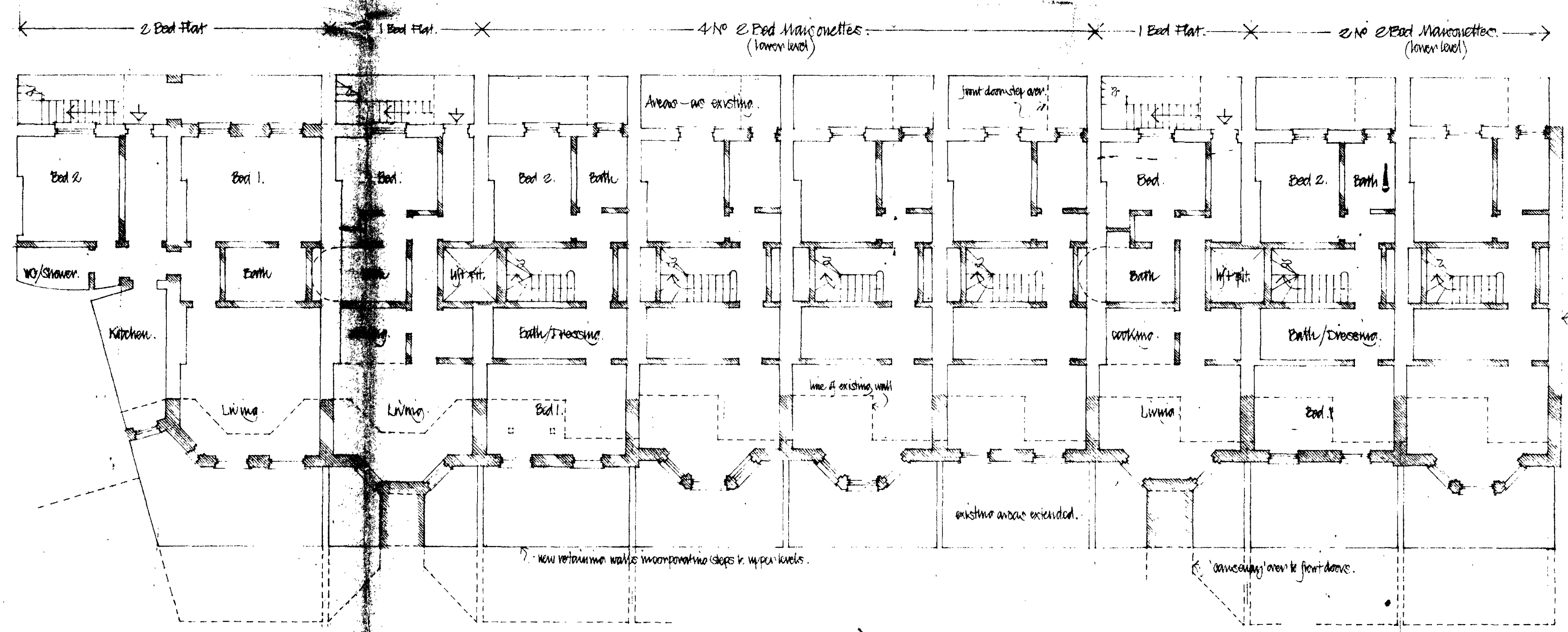

BASEMENT.

CTP/11/3X/A(1)/3290

LONDON BOROUGH OF CAMDEN
TOWN AND COUNTRY PLANNING ACT 1990
16 DEC 1980
PLANS DEFERRED
NOT APPROVED
BY A MAJORITY OF THE COUNCIL

LONDON BOROUGH OF CAMDEN
TOWN AND COUNTRY PLANNING ACT 1990
7 JAN 1981
APPROVED
PLANS DEFERRED
ON BEHALF OF THE COUNCIL

Site name
Albany Street
Development
Proposed reconstruction
Basement & Ground Floors.
Scale
1:100
Drawing no
761 31.

no dimensions to be scaled off this drawing,
sub-contractors are to check
site dimensions before
starting manufacture,
if in any doubt please ask.

notes



EAST ELEVATION



WEST

CTP/M11/3X /A(1) 31290

35 Thurlow Place London SW17 2JU Tel 01 854 4561
Casson Candlish & Partners Architects

date	April 1980
job name	1-9 Albany Street Offices
title	Elevations
scale	1:100
job no	761
drawing no	33B



Albany Street Elevation Section AA

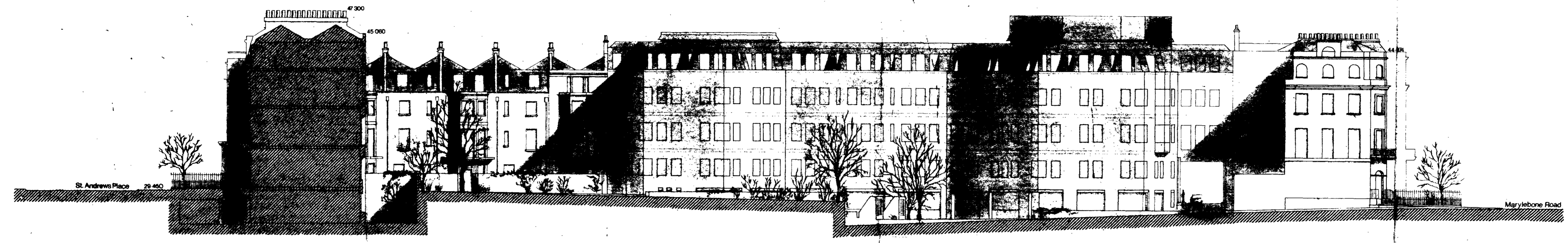

Section BB

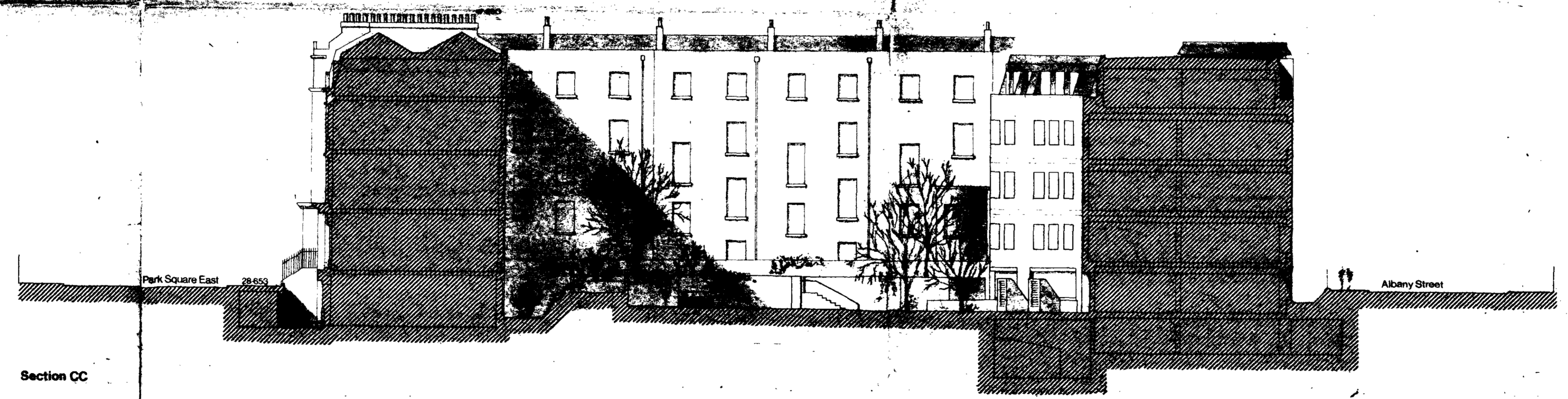

Section CC



Section DD

LONDON BOROUGH OF CAMDEN
TOWN AND COUNTRY PLANNING ACTS
7 JAN 1981
PLANS APPROVED
ON 7 JAN 1981
DEFERRED

CTPM11/3X/A(1)/31290

LONDON BOROUGH OF CAMDEN
TOWN AND COUNTRY PLANNING ACTS
16 DEC 1980
PLANS APPROVED
ON 16 DEC 1980
DEFERRED

35 Thurlow Place London SW7 2HU Tel 01 584 4581
Casson Conder & Partners Architects

DATE: Feb 80 & May 80
JOB NAME: Albany Street Development
JOB NO: Elevation Sections AA, BB, CC & DD
SCALE: 1:200
JOB NO: 761 DRAWING NO: 25A